WEATHER FORECAST

Victoria and Vicinity—Moderate winds, shifting to southeast; partly cloudy, and cooler; somewhat unsettled at night.

Vancouver and Vicinity—Fresh southeast winds; cloudy and cooler, with a few light scattered showers at night.

The Daily Colonist.

(ESTABLISHED 1858)

COLONIST TELEPHONES

Advertising	Empire 4114
Business Office	Empire 4114
Circulation	Garden 1812
Job Printing	Garden 5241
Editorial Rooms	Empire 4111
Social Editor	Empire 3311

NO. 130—EIGHTY-FIRST YEAR | VICTORIA, BRITISH COLUMBIA, SUNDAY, MAY 14, 1939 | FORTY PAGES

NEW SPAIN MARSHALLS ALL FORCES

Tackles Big Job of National Reconstruction After Civil War

EVERY ABLE-BODIED MAN HAS TO WORK

BURGOS, Spain, May 14 (AP).—New Spain, born of a bloody, destructive civil war, is marshaling all its forces of youth for one of the biggest jobs of national reconstruction in modern history.

Tens of thousands of demobilized soldiers daily are returning to their homes to lay aside rifles and take up pick and shovel to rebuild their homeland.

HAMMER AND RIVET

The sound of hammers and rivets replaces the roar of guns and exploding shells. Republican prisoners—more than 600,000 were taken by Nationalists during the war—and civilians are working alongside those who fought for Franco, rebuilding bridges, homes, apartments, churches and business buildings.

Within the next ninety days, Spain expects to have 1,000,000 men at work rebuilding war-devastated areas. By Government decree, every

Continued on Page 3, Column 6

INVITATION LIST CLOSED

Province Reserves Names of Those to Be Honored During Royal Visit

With the lists closed and invitations already mailed, the Provincial Government committee in charge of plans for the Royal visit went on the defensive yesterday in two statements designed to meet the objections of those who may not be invited to participate in the Province's part of the programme. The composition of the lists was withheld.

The first statement quoted Rt. Hon. W. L. Mackenzie King, Prime Minister of Canada, as follows:

"The visit of Their Majesties being that of the King and Queen to the people of Canada, the latter will, of necessity, be represented on public occasions by their duly elected or officially appointed representatives. Special favors or concessions are not to be expected on account of political, social, religious, or other special affiliations."

AT TWO FUNCTIONS

To the Prime Minister's words the Provincial committee on arrangements added a rider, as follows:

"The Provincial Government committee concerned with arrangements for the forthcoming visit of Their Majesties the King and Queen desire to make it clear that the list, now finally closed, of persons to be presented to Their Majesties at the Legislative Buildings and the Empress Hotel on May 30 has been prepared in accordance with definite instructions received from the Government of Canada.

"The list of persons invited to the luncheon at the Empress Hotel includes only those who will have been previously presented to Their Majesties, together with members of Their Majesties' staff and certain officials accompanying the Royal party."

The definition of "elected representatives," it was emphasized, will be more restricted than the words might imply.

SALARIES APPROVED FOR COMMISSIONERS

OTTAWA, May 13 (CP).—A salary of $9,000 for the chairman and $7,500 for the other two commissioners was approved today in a Department of Justice estimate for the Penitentiary Commission expected to be set up soon to control Canada's penitentiaries in accordance with the recommendation of a Royal Commission on penitentiaries.

MOTHS ARE NUMEROUS

WENATCHEE, May 13 (AP).—Apple-destroying codlin moths are now staging the heaviest flights in many years through North Central Washington's orchards, Tom Kirkpatrick, district horticulturist, said today.

PAGE DIRECTORY

Comics	Page 23
Culbertson on Bridge	Page 19
Editorials	Page 4
Financial	Page 19
Radio Programmes	Page 24
"Saddle Strings"	Page 11
Shipping and Travel	Page 18
Social Notes	Page 8
Sport	Pages 13, 14, 15
Theatres	Page 16
Women's Clubs	Page 7

Royal Family Photographed at Windsor

—Copyright Photograph by Gerald Richardson, Toronto.

Shortly Before Embarking on Their Voyage to Canada, the King and Queen Graciously Consented to Pose for Two Canadian Photographers at Windsor Castle. Here, Their Majesties Are Seen With Princess Elizabeth and Princess Margaret Rose.

FOUR BOMBINGS LAID TO IRISH

Sharp Explosions Shake Four Points in London—None Injured

LONDON, May 13 (CP).—Underground public restrooms at Marble Arch, Harrow Road, Hammersmith and Broadway were damaged tonight by bomb explosions which police attributed to the outlawed Irish Republican Army. No one was injured.

The explosion at Marble Arch occurred in the same restrooms damaged on April 12 when a series of blasts were set off in London, Birmingham and Coventry.

A short time later an underground passage at Edgware Road was also shaken by an explosion.

One of the thirty persons in the Marble Arch restrooms said the blast there sounded like the detonation of a powerful shell.

AREA ROPED OFF

Police roped off the area to keep back crowds drawn to the district from nearby Hyde Park.

Armed Royal Marine police who guard naval dockyards were on duty tonight at several naval ports. Usually unarmed, the guards were carrying revolvers and all civilians entering or leaving the naval zones were submitted to close inspections. Even cars of officers were stopped and examined.

The decision to arm the police, it was understood, was taken about two months ago when naval authorities received a letter, allegedly sent by the I.R.A., threatening to cause fires and explosions at Portsmouth Dockyard.

BUSES FOR LETHBRIDGE

LETHBRIDGE, Alta., May 13 (CP).—Members of the City Council decided unanimously at an informal meeting to discontinue two of the street railway lines here and operate buses.

Royal Ship Held Motionless With Icebergs Around

King's Surgeon, Rowed to H.M.S. Glasgow, Performs Sucessful Emergency Operation for Appendicitis on Seaman—Ship's Engines Reversed When Ice Sighted Ahead

ABOARD R.M.S. EMPRESS OF AUSTRALIA, May 13 (CP).—In fog so dense that passengers could barely see the length of the ship, the Empress of Australia with the King and Queen was held stationary in the Atlantic tonight about 230 miles east of Cape Race, Newfoundland.

The sea was absolutely calm, but the fog was so dense that the Empress was motionless most of the day. Cold, penetrating mists floated across the vessel from the ice fields that were all around the ship.

ON MERCY MISSION

Two surgeons who left the Empress on a mercy mission to the accompanying Royal navy cruiser Glasgow returned to report their mission a success. The Glasgow had sent advice that she had a seaman striken with acute appendicitis, and the King's surgeon, Capt. H. White, and Dr. Joseph Maxwell had stepped aboard the lifeboat carrying the message and gone to the Glasgow.

The doctors returned across the glassy sea in the lifeboat to report

Continued on Page 2, Column 4

PLANS FORTRESS AT PUERTO RICO

Admiral W. D. Leahy Made Governor of U.S. Colony—Big Air Base Planned

WASHINGTON, May 13 (AP).—President Roosevelt's selection of Admiral William D. Leahy to be Governor Puerto Rico was followed today by disclosure the United States army and navy are ready to spend more than $30,000,000 to convert the Caribbean island into an air base fortress.

Without undertaking costly coast defence works, the United States Government is reported authoritatively to plan creation in Puerto Rico of a defence outpost for the Atlantic corresponding to Hawaii's importance to the Pacific.

TWO BOYS DROWNED

CRESCENT CITY, Cal., May 13 (AP).—James Phelps and Melvin Arens, sixteen-year-old high school boys from Eagle Point, Ore., were drowned in the surf near here today. The bodies were not recovered.

Golden Missile From Air Lucky for Lady Gardener

SACRAMENTO, Calif., May 13 (AP).—Mrs. Anna Briggs, fifty-four, was transplanting tomatoes in her backyard when she received a sharp thump on the head two weeks ago. Searching for the cause, she discovered a signet ring bearing the initials "W. S." and observed an airplane flying overhead.

She broadcast word of the find, and today announced the owner of the ring was Dr. W. Stanley, of Chicago, and that he had offered her as a reward either $325 or a trip to the New York World's Fair. Mrs. Briggs will accept the cash.

Dr. Stanley explained he had taken the ring off before boarding the plane while peeling an orange and had placed it on a ledge of the ship and forgotten it.

U.S. CONDEMNS NEW BOMBINGS

Envoy at Tokio Instructed To Protest Against Attacks On Four Chinese Cities

WASHINGTON, May 13 (AP).—A new American condemnation of Japanese bombing of Chinese civilians was disclosed today, along with other indications that the United States Administration was steadfastly maintaining its disapproving attitude toward the invasion of China.

Secretary of State Cordell Hull announced that Ambassador Joseph C. Grew, at his direction, had made very earnest representations on Thursday at Tokio against the recent bombing of four unfortified Chinese cities.

At the same time, the State Department published export data showing that American munitions sales to Japan have ceased completely since January 1. Secretary Hull appealed last year to manufacturers not to sell planes to Governments using them to bomb civilians.

SENT TO INVESTIGATE

The dispatch of a nearby American destroyer to investigate the Japanese seizure of the international settlement of the South China port city of Amoy provided still another indication of the Administration's attitude.

Ambassador Grew's remonstrances were the latest of a series since the undeclared Sino-Japanese war broke out nearly three years ago. Under-Secretary of State Sumner Welles last June termed the bombing of civilians "barbarous."

NEW ESTIMATES TABLED IN HOUSE

Department of Agriculture Receives Largest Share of Supplementary Estimates

OTTAWA, May 13 (CP).—Further supplementary estimates for the current fiscal year, totaling $9,559,000, were tabled in the House of Commons today by Finance Minister C. A. Dunning.

The Department of Agriculture will enjoy the largest share of these estimates, a total of $2,964,056 being further appropriated for its purposes.

Additional public works to the extent of $2,253,565 are being provided for, while national defence will cost an added $1,018,640.

For the Fisheries Department, $825,000 will be voted. The Pensions and National Health Department needs another $781,256 and the Department of Transport $494,685.

To Provide Boots for Militiamen

OTTAWA, May 13 (CP).—The non-permanent militia is going to be provided with boots at Government expense. Supplementary estimates tabled in Parliament set $100,000 aside for this purpose.

A total of $151,375 will be spent on coast defence ammunition and $53,625 on coast defence armament.

The naval engineering branch of the department will get $300,000 for the construction of buildings and works.

OLD-TIMER DIES

LETHBRIDGE, May 13 (CP).—Death occurred on Thursday at Lundbreck, Alta., west of here, of Charles Lynch-Staunton, old-time rancher of the Foothills district.

IMPORTANT CONCESSIONS READY TO BRING RUSSIANS INTO PACT

Agreement Expected in Spite of Moscow's Criticism of British Counterproposals for Pact For Protection Against Aggression—Official Reply Waited by Great Britain

British-Turkish Agreement Looked Upon as Good Omen

LONDON, May 13 (AP).—Great Britain was believed today to be ready to offer important concessions to Russia in an effort to add that nation to the Anglo-French anti-aggression bloc. The addition of strategic Turkey to the peace front on Friday left Russia as the most vital link still missing.

It was taken for granted in virtually all British political quarters that an agreement would be reached with Russia even in the face of Russian criticism of Britain's counterproposals to the Soviet plan for a mutual assistance pact among Britain, France, the Soviet Union and possibly Poland.

As the British Government awaited an official reply to its counterproposals for Soviet guarantees to Baltic and Black Sea nations, political demands that nothing be spared to get an agreement gained strength. Prime Minister Chamberlain was reported ready to offer further concessions.

TAKEN AS SIGN

Because of Turkey's close relations with Russia, Friday's announcement of a British-Turkish mutual defence agreement was taken generally as a sign that Russia's ultimate co-operation definitely was counted on.

What concessions Britain eventually might offer the Soviet was uncertain, but some of the most outspoken advocates of an Anglo-Russian arrangement said they were in favor of meeting the highest terms thus far indicated by Russia.

In the present tension between Germany and Poland over Chancellor Hitler's demands for return of the Free City of Danzig to Germany, both Japan and Italy have indicated they were on the side of moderation.

At the same time the belief was growing in diplomatic quarters here that Spain would make an effort to stay neutral in event of any clash between the great powers.

Continued on Page 2, Column 6

Bear Holds Man Captive Up Tree For Three Hours

WILLIAMS LAKE, B.C., May 13 (CP).—An unidentified Pine Creek miner was chased up a tree by a grizzly bear and held captive for over three hours. He was attempting to bring aid to an injured companion when the bear gave chase. John Larsen, the injured man, was flown sixty miles to hospital here after the miner safely completed his trek.

Princesses Get Letters From Queen

LONDON, May 13 (AP).—Princesses Elizabeth and Margaret Rose danced a jig around the court postmaster at Buckingham Palace as he opened a big red mail bag from the Empress of Australia today.

Long letters from their mother and a score of snapshots their father took during the early stages of their voyage to Canada were in packets handed to the children.

The battle cruiser Repulse, which accompanied the Empress of Australia part way, brought back the mail.

FRENCH FORCES ON THE ALERT

Mussolini and Hitler to Make Tours of Fortifications On Western Borders

By The Associated Press

France put her armed forces on the alert last night as Chancellor Hitler and Premier Mussolini scheduled significant tours of their border fortifications to follow an anticipated anti-French outburst by Il Duce today.

A strong squadron of the French Mediterranean Fleet moved into Tunisian waters following receipt of reports in Paris that Mussolini would unloose an extremely bitter outburst against France in a Sunday speech at Turin, Italy.

The French Army was ready for any eventuality in the Maginot zone along the Eastern frontier facing formidable German fortifications which Hitler will visit next week on a "demonstrative" inspection.

Informed sources in Berlin said that Hitler also would inspect Germany's Eastern frontier fortifications to remind Poland as well as the Western powers of Nazi defensive strength.

At the same time, Mussolini is scheduled to be on a tour of the Piedmont region bordering France, inspecting his military establishments, troop concentrations and public works.

In Rome, meanwhile, some diplomatic quarters thought that Premier Mussolini, in his Sunday speech to be delivered at Turin, Italy, might give France a "last chance" for peaceful settlement of Italian territorial claims.

This belief was strengthened by a fresh anti-French barrage in the Fascist press which called upon both France and Britain to take steps toward solution of Europe's "open problems" before it is "too late."

END WORK IN NEW GUINEA

Scientists Leaving for Home—Archbold Plane to Fly Across Indian Ocean

By RICHARD ARCHBOLD

Released by the North American Newspaper Alliance, Inc.

HOLLANDIA, Netherlands, New Guinea, May 13.—The American Museum of Natural History expedition has folded its tents and is moving out of the New Guinea jungles after eleven months' successful exploration for rare and interesting specimens of plant, animal and bird life.

We are taking off in our faithful twin-engined airboat Guba, which has made scores of trips from the seacoast to the inaccessible interior with personnel and tons of supplies, to Sydney, Australia, via Port Moresby, British New Guinea. The Guba's instruments will be carefully checked in Sydney before undertaking a survey flight across the Indian Ocean for the Australian Government about June 15.

I am flying as far as Townsville, on the northeast coast of Australia, and then will sail for Batavia to wind up the affairs of the expedition and to pay my respects to the Dutch Colonial Government, which has been co-operative and extremely helpful throughout our difficult venture.

PLANS LONG FLIGHT

On June 1, I expect to join the Guba in Sydney to make final arrangements for the Australia-to-Africa flight, in which the Indian

Continued on Page 3, Column 6

Says Gestapo At Work in Dominion

KITCHENER, Ont., May 13 (CP).—Max Strauss, of Winnipeg, told the German-Canadian People's League convention here today, there was evidence the Nazi Gestapo was at work in Canada intimidating and beating Germans who did not conform to the Nazi pattern.

He said most German organizations in Canada were affiliated with and controlled by the League for Germans in Foreign Countries. He said this league had headquarters in Stuttgart, Germany.

HOTTEST DAY IS RECORDED

Victoria's Citizens Swelter Under Temperature of Seventy-Eight Degrees

Victorians experienced real mid-Summer weather yesterday as Old Sol climbed through a clear, blue sky to register the highest temperature of the year. At 2:45 o'clock yesterday afternoon the mercury rose to 78 degrees at the Meteorological Observatory, Gonzales. However, in downtown portions of the city the temperature was much higher, unofficial readings indicating more than 80 degrees.

For today the weatherman predicted moderate winds, shifting to the southeast, partly cloudy and cooler, becoming somewhat unsettled at night. Fresh southwest winds with a few light scattered showers at night was promised Vancouver's citizens.

Although this city had its highest temperature of the year, the mercury fell far below that registered in Portland where the reading was 96 degrees. It was 82 in Seattle, 76 in Nanaimo and 74 in Vancouver, while in certain Interior towns the temperature rose above eight degrees.

Gardeners scanned the skies for rain clouds which might bring relief to parched gardens, but others took advantage of the brilliant sunshine to visit the beaches and generally engage in mid-Summer amusements.

Even last night it was warm, the absence of a breeze being largely responsible.

Book Publisher Left Tied and Gagged by Pair of Kidnappers

George P. Putnam Lured by Fake Telephone Call Into Clutches of Two Men Seeking Name Of Anonymous Author of Novel

LOS ANGELES, May 13 (AP).—Southern California police conducted a widespread search today for two men, declared by George Palmer Putnam, book publisher, to have kidnapped him from his North Hollywood home last night and left him bound and gagged in an unfinished house in Bakersfield a few hours later.

Putnam, fifty-two, husband of the late Amelia Earhart, woman flyer said that his kidnappers demanded the name of the author of the anonymous novel "The Man Who Killed Hitler," published recently by Putnam. He declared they did not hurt him, but that they suggested it would be "healthier" if he withdrew the book from circulation.

SAYS BOTH GERMANS

"They were just two shadows to me," Putnam said. "One was short and one was tall. One spoke English fluently. The other did not address me but spoke only to his companion. Both were German and talked with each other in German."

At his home here today the publisher said he would ask an investigation by Federal officers. Two United States Department of Justice agents went to Bakersfield to question Putnam, but declined to discuss the case.

Putnam told sheriff's officers two men seized him and pushed him into his car when he went to his garage shortly before 7:30 last evening to call upon Rex Cole, Hollywood actor's agent and his close friend.

Continued on Page 3, Column 4

REFUSES PERMIT TO GERMAN LINES

United States Will Not Grant Permission for Commercial Planes to Land

WASHINGTON, May 13 (AP).—Germany will be shut out of commercial trans-Atlantic air lines to the United States until some time after the lines to Great Britain and France are established and making money.

Informed officials who gave this as their conclusion, said today it was based primarily on economic reasons.

Germany asked more than two years ago for permission to establish regular service to the United States. But no favorable answer thus far has been given—nor will it be given for some time, according to official quarters.

NAVY COATS

Made of fine wool crepes in both straight back and fitted styles. Showing all the newest touches. Very moderately priced, too. at $19.95

Scurrah's LIMITED
728 YATES ST.

Everything for the Hard-of-Hearing
VICTORIA HEARING-AID CO.
Ortho Technic Audiphones only
212 Union Building — Phone G 1828
612 View Street — B. S. H. Tye, Mgr.

Before You Buy See the General Electric REFRIGERATOR

The General Electric Refrigerators give a lifetime of care-free, economical refrigeration $184.50
CONVENIENT MONTHLY TERMS

MACDONALD
1121 DOUGLAS ELECTRIC LTD. EMPIRE 1171

SPECIALS IN LUMBER

5/8x3, B or Better, Hemlock V-Joint
5/8x3, C or Better, Hemlock V-Joint.
5/8x4, B or Better, Hemlock V-Joint.
1x4, No. 4 Clear Hemlock Flooring
All in Random Lengths, Suitable for Lining Inside Walls
13-16x6, No. 3 and Better, Clear Fir Flooring, in 3, 4 and 5-foot Lengths
1x4 Short, No. 3 and Better, Flat-Grain Flooring.
1x4 Short, No. 3 and Better, Edge-Grain Flooring.
A Few Other Bargains on Hand

Cameron Lumber Co., Ltd.
GARBALLY ROAD, Off Gorge Road
Phone G 1126

★ HOPE ★ HOPE ★ HOPE ★
Step Out in Style With These
British Woolens

LADIES' AND GENTLEMEN'S
SUIT SALE
MADE FOR YOU

This range of firm, pure English Cloths is the last word in style and color. Made-to-Order Specials for one week only

SUITS—Reg. $45.00. Now, made-to-order $31.20
SUITS—Reg. $37.50. Now, made-to-order $25.00
SUITS—Clearing lines $18.95

"In Style for the Royal Visit"

Charlie Hope
"BETTER CLASS TAILORING"
Corner of Pandora and Government
1434 Government St. E 5212

THE RIGHT SILVERWARE
is as important as the right gown!

You are careful to choose clothes, car, furnishings, that are in tune with the times. Don't let your silverware be the one discordant note! Especially now — when you can buy this famous brand at such savings!

1847 ROGERS BROS.
Canada's Finest Silverplate
Brides "Silver Theater" Set
52-piece Service for 8
Open Stock Price $65.00
SAVE $13.00
$52.00

NOEL LOVE — LOVELACE

What patterns! The loveliest you've ever seen! Exquisite craftmanship formerly possible only in Sterling! Plain or richly decorated — whichever you prefer. We're having a special display for you Monday, Tuesday and Wednesday of this week. All of our sets and patterns will be shown in our Silver Department. Look for the yearmark "1847" on the back of each piece.

A 32-piece Service for Six costs you but $32.75

BUDGET PAYMENT PLAN
As Low as $5.00 Down, $1.00 Weekly

F. W. FRANCIS
JEWELER
1210 DOUGLAS STREET

WOOD YOU SAVE $1.50 by Buying in 3-Cord Lots **WOOD**

Heavy Bark Slab Mixed With Inside Blocks, Never in Water, Ready to Burn Now. Straight From Duncan Tie Mills. Regular $3.25 per Cord, Now $2.85 per Cord; 1½ Cords, $4.25, or 3 Cords, $8.25. Extra Special, 6 Cords for $16.00.

Remember! This is Dry Land Wood and Is Cheaper Than Salt Water Wood.

HILLCREST FUEL CO. G 3015

Summer Programme Of Events Issued by City Council Group

I.O.D.E. Ceremony at Parliament Square on May 23 Heads Entertainment List, Lasting Until Navy Week, June 1 to 7

SUMMER entertainment from May 23 to June 7 is contained in the following list of events announced by Alderman W. H. Davies, chairman of the City Council celebration committee:

May 23—I.O.D.E. school children's ceremony at Parliament Square, 9:45 a.m.

May 24—Indians vs. Victoria Conservatives lacrosse game at Royal Athletic Park, 9:45 a.m. Victoria All-Stars vs. Lowneys (Vancouver) baseball at Royal Athletic Park, 10:30 a.m.; second game at 5:30 p.m. B.C. Agricultural Association Flower and Vegetable Show, with carnival rides and side shows at Central Park, 1 p.m.; to continue until May 31. Naval, Military and Indian Regatta at Gorge, 1:45 p.m.; Canadian Legion Band in attendance. Royal Victoria English Pierrots and Canadian Legion Band at Beacon Hill Park, 7:45 p.m.

May 25—Rehearsal of presentation of King's Colors to Royal Canadian Navy at Beacon Hill Park in morning. Public school sports at Willows Park, 2 p.m. 1st Battalion Canadian Scottish Regiment Pipe Band parade through business district, 8:30 and 8 p.m. Central Junior High School sports at Royal Athletic Park, 2:30 p.m. Victoria High School sports on High School grounds, 2:30 p.m. Baseball at Beacon Hill Park, 6 p.m.

POLO AT WILLOWS

May 26—Polo at Willows Park, 2:30 p.m. Victoria City championships swimming events at Crystal Garden, 8 p.m. Horse Show at Willows Park, 8 p.m.

May 27—Vancouver High School sports at Macdonald Park, 3 p.m. Polo at Willows Park, 2:30 p.m. Horse Show at Willows Park, 8 p.m.

May 28—5th (B.C.) Coast Brigade dress rehearsal parade to leave Armoury for Parliament Square, 10 a.m. Band to give concert at Beacon Hill Park, 3 p.m.

May 29—1st Battalion Canadian Scottish Regiment Pipe Band to play retreat at Parliament Square, 6:30 p.m. Zulu Giants vs. Victoria All-Stars baseball game at Royal Athletic Park, 6:30 p.m. Highland dancing on Belleville Street, opposite Parliament Square, 7:15 p.m. United Empire Loyalists tree planting at Beacon Hill Park, 7:30 p.m. Beacon fires, flares and rockets to be lighted around Greater Victoria, 8:45 p.m. Arrival of Their Majesties in Inner Harbor, 9 p.m.

May 30—Their Majesties to leave Government House for City Hall, 10 a.m. To leave City Hall for Legislative Buildings, 10:30 a.m., and from there to drive through the City, Oak Bay and Esquimalt, arriving at the Empress Hotel at 12:20 noon. Official luncheon at Empress Hotel, 1 p.m. Leave Empress Hotel for Beacon Hill Park at 2:20 o'clock. Return to Government House, 3 p.m.

VISITING BAND

Other May 30 events include University of Washington Band to play outside Empress Hotel, 1.30 p.m. Band to play at Beacon Hill Park 1:45 p.m. and at Macdonald Park, 3:45 p.m. Four p.m. to midnight, frolic at Crystal Garden Garden, under auspices of St. Joseph's Hospital Junior W.A. Princess Pats Light Infantry display at Beacon Hill Park, 8 p.m. Grand patriotic fireworks pageant, with bands and massed choirs at Beacon Hill Park, near bowling green, 8:45 p.m. Canadian Legion old-time dance at A.O.F. Hall 9 p.m.

May 31—Baseball at Royal Athletic Park, 6:30 p.m. "A Night in an English Music Hall," Chamber of Commerce, 8 p.m. Royal court pageant in Horse Show Building, Willows Park, 8 p.m. Street carnival and dancing on Blanshard Street between Johnson and Yates Streets, 8:30 p.m.

June 1—Navy Week starts. Arrival of H.M.S. Orion at Esquimalt. Fire department display at Market Square 10:30 a.m. Navy and Army boxing at Armbury, 8 p.m.

June 2—Retreat by 1st Battalion Canadian Scottish Regiment at Parliament Square, 6:45 p.m. Parade of pets and decorated bicycles on Douglas, Cormorant, Yates and Blanshard Streets, 7 p.m.

June 3—Chief Thunderbird may wrestle a selected heavyweight at Royal Athletic Park in afternoon. Russian Ballet School entertainment at Royal Athletic Park, 8 p.m.

Other Navy Week events up to and including June 7 will include football, baseball a track and field meet, rowing races, naval ball, Navy Week luncheon, a retreat, ship's dance and a smoking concert.

Spends Week-End With Chamberlain

LONDON, May 13 (AP).—The United States Ambassador Joseph Kennedy, drove to Chequers today to spend the week-end with Prime Minister Chamberlain at his country home.

It was understood that they would review the international situation and discuss Great Britain's new Palestine policy, expected to be announced on Wednesday.

MEETING CANCELLED

The meeting of Ward One Conservative Association which was to have been held on Wednesday, has been cancelled, it was stated by the chairman of the ward last night.

HOW TO OVERCOME ITCHING PILES

If you are annoyed with itching piles or rectal soreness, do not neglect the same or run the risk of an operation. Any itching soreness or painful passage of stool is nature's warning, and proper treatment should be secured at once. For this purpose get from MacPhailans and Vancouver Drug Stores, or any druggist, a package of Hemroid and use as directed. This formula which is used internally, quickly relieves the itching and soreness, and aids in healing the sore tender spots. Hemroid is a physician's prescription and is highly recommended. It is easy to use, and it seems the height of folly for anyone to risk an operation when a simple remedy which is so pleasant to use, may be had at such a reasonable cost. (Advt.)

INDIA TO GAIN INDEPENDENCE

Distinguished Indian Visitor Predicts Full Dominion Status Soon

"Dominion status for the people of India is in the offing, it is bound to come," said Dr. D. P. Pandia, celebrated Hindu scholar and former member of the Indian Legislative Council, who arrived here yesterday. India now has provincial autonomy and control of her internal affairs, he pointed out, and it is only a matter of time before she has complete autonomy on the same basis as Canada.

"Self-government is better than good government," said the courtly Indian visitor, when interviewed at the home of Mrs. M. King, 90 King George Terrace, "for only by self-government can people gain self-respect and express the personality and character of their country." While admitting the protection afforded India by the present control retained by Britain, he stated that she would still have that protection as an autonomous unit of the British Commonwealth of Nations, and in return could make her contribution to the cause of the Commonwealth just as do the other dominions.

Dr. Pandia eulogized Mahatma Ghandi, with whom he was associated at the Round Table Conference in London in 1931. "Ghandi is the only steadying force in India today," he declared, "and is the best friend Great Britain has—his idea is not to break the bond between Britain and India, but to transform that bond into a partnership."

Ghandi is the link between Great Britain and young India, he said, and actually is the most living force in that country. Without him nothing moves—he is the symbol of Indian revival and represents the future hope of the country. "He is the apostle of the renaissance of India," stated Dr. Pandia. Although not now actively engaged in politics, Ghandi is the inspiration of the Congress party, which has control of most of the Provincial Assemblies, he said.

Dr. Pandia spoke of the great work accomplished by the Mahatma in the cause of the untouchables. The caste system has been the cause of much disunity and ill feeling, but Ghandi, who acknowledges no caste, had succeeded in breaking the system down. The untouchables are now being allowed to share in the natural life of the country, and two untouchables are ministers in the Madras Cabinet, he stated.

Ghandi's saintliness had made him an institution, continued Dr. Pandia, and his influence would grow even greater when he died. As an indication that Ghandi's philosophy of love to his fellow man was gaining recognition in the Western world, he mentioned that when Ghandi was ill last year he received no fewer than 14,000 telegrams from the American continent. "Ghandi belongs not only to India, but to the world," he concluded.

Dr. Pandia gave a public lecture last night at the Truth Centre under the auspices of the Theosophical Society, on the subject, "Place of Religion in Modern Life." This afternoon he speaks on "Fundamental Requisites for World Peace."

The distinguished Indian visitor, who stated he was charmed with the beauty of Victoria, is on his way to London, where he will consult with members of the British Government on political matters concerning Indian Federation.

ROYAL SHIP IS HELD MOTIONLESS

Continued from Page 1

that an emergency operation had been successful.

At 6 o'clock (P.S.T.) tonight the vessel was still held up.

Vice-Admiral Sir Dudley North and Capt. A. R. Melkie of the Empress were on the bridge.

NOT DISCOURAGED

Cheerful in spite of the delay, the King exercised on the promenade deck. He wore a check tweed suit. The Queen also retained her customary cheerful air. Neither the gale in the early part of the voyage nor the fog discouraged in the slightest Her Majesty's interest in the trip.

Today, wearing a blue woolen coat and skirt, she chatted with members of the Royal party and ship's officers about iceberg conditions.

Members of the Royal party expressed themselves as being sorry for the trouble they feared Canadian officials were being caused by the ship's delay.

The fog made certain that the King and Queen would be a day late arriving at Quebec for their tour of Canada and the United States.

ONLY SHORT RUN

During the day the ship had only one good run, about 8 a.m. (E.S.T.), when the fog cleared somewhat and her idling engines again began driving westward.

The fog closed down again in twenty minutes, however, and the liner had to stop. Between daybreak and 12:30 p.m. (E.S.T.) she made only thirty-five miles.

Once, when the lookouts sighted an iceberg directly in the path of the liner, the ship's engines were quickly reversed.

The King and Queen were on the promenade deck at the time. With deck blankets wrapped around them because of the sudden change in temperature Their Majesties stood by the rail and watched the scene.

The Queen remarked that it was like being in Arctic waters.

MOSTLY INVISIBLE

Most of the time, however, the icebergs and even the nearby escort cruisers Glasgow and Southampton were invisible from the fog-shrouded decks of the Empress. At times it was too thick even to see the water from the decks.

The Empress, halted since Thursday east of Cape Race except for fitful stops and starts, now has more than consumed the two days' leeway allowed her because of British naval precautions in the iceberg zone during this season of fog. She still is about 1,000 miles out from Quebec.

Yesterday the Empress covered less than sixty miles and during last night she started and stopped frequently, her whistle continuously sounding fog signals. The fog and ice gave the King and Queen opportunity to observe from the bridge how the ship's engines were stopped and lookouts posted as soon as the fog fell.

Vote Asked for Exhibition Costs

OTTAWA, May 13 (CP).—Canada will participate in the New Zealand Centennial Exhibition at Wellington in 1940. A vote of $75,000 toward the cost was asked in supplementary estimates tabled today in the House of Commons.

An additional $21,144 is to be provided for the Dominion of Canada exhibit at New York World's Fair this year.

Handicap Winners

Results of the weekly Y.M.C.A. swimming handicap held last night at the Crystal Garden follow:

Women—1, E. Stark; 2, M. Passmore; 3, F. Byatt; 4, M. Doherty.

Men—1, F. Tully; 2, H. Reston; 3, D. Davidson; 4, R. Doherty and R. Wardell (tie).

CRICKETS DESTROY CROPS

PASCO, Wash., May 13 (AP).—Franklin County ranchers today reported hordes of ravenous Mormon crickets had invaded wheat and strawberry fields, moving a mile in twenty-four hours. Flocks of seagulls were reported coming in but in insufficient numbers to cope with the pests.

LIBERAL MEETING

The Oak Bay Liberal Association will meet on Tuesday night in the Oak Bay Theatre Hall. The meeting will begin at 8 o'clock and Alan Chambers will be the speaker.

GRAVE RESPONSIBILITIES

TORONTO, May 13 (CP).—Orders covering every aspect of police activity for the visit May 22 of the King and Queen have been issued today to all members of the Toronto police force. The men were reminded of the "grave responsibilities involved."

WILL PRESENT LOYAL ADDRESS

House Unanimously Approves Motion of Loyalty —Debate on Defence

OTTAWA, May 13 (CP).—After a demonstration of loyalty and devotion to the King and Queen as they near Canadian shores, the House of Commons today continued its discussion of the $63,000,000 national defence programme for the present year.

The members rose as one man to sing "God Save the King" after unanimously approving a motion to present an address to His Majesty when he lands at Quebec on Tuesday. The motion was jointly sponsored by Prime Minister Mackenzie King and Conservative Leader R. J. Manion.

The national defence debate brought to seven the number of Quebec members who oppose increased expenditures for national defence, largely because of fear that they may be used for participation in overseas war.

Miss Agnes Macphail (C.C.F.-Labor, Grey-Bruce), in other years a sharp critic of defence expenditures, announced she would not oppose the $63,000,000 programme, although she thought the people should be told definitely what was to be done with it.

CO-OPERATION WITH U.S.

Criticism of defence policy, but not of the amount, also came from Grant MacNeil (C.C.F., Vancouver North), who thought Canada's defence machine was modelled too closely on the British pattern and there should be more co-operation with the United States.

In the midst of this criticism came the commending words of W. A. Walsh (Conservative, Mount Royal) and Arthur Slaght (Liberal, Parry Sound). Mr. Walsh thought the estimates should be increased to $100,000,000, and Mr. Slaght favored enlarged expenditure on the air and land forces.

READY TO BRING RUSSIA INTO PACT

Continued from Page 1

The attitudes of Japan and Spain toward the Danzig questions therefore were considered important factors influencing Britain's negotiations with Russia.

Mr. Chamberlain was represented in some quarters as feeling that a sweeping pact with Russia now might drive Japan and Spain into closer ties with Germany and Italy in view of their association in the anti-Comintern pact. He would prefer a more limited Russian co-operation, it was said, in the hope of avoiding any such reaction.

But in a final showdown, observers believed, he would choose certain Russian assistance in preference to an uncertain neutrality by Spain and Japan.

ARE YOU CONFUSED
By the Many Conflicting REFRIGERATOR CLAIMS?

Biggest Bargain! MAGNIFICENT STUPENDOUS SAVINGS MIRACLES ASTOUNDING
MINE IS COLDEST
COLOSSAL CAPACITY
THE ONLY ONE

GENERAL ELECTRIC REFRIGERATOR

Listen to all the conflicting claims—
then remember:

1. The G-E Refrigerator is built by the world's largest electrical manufacturing company.
2. G-E originated the all-steel refrigerator cabinet and the sealed cold-making mechanism.
3. The simple, silent, sealed-in-steel General Electric Thrift Unit revolutionized refrigeration costs and is the only sealed cold-making mechanism that has been constantly improved for 12 years.
4. General Electric has built and sold more refrigerators with this type of cold-making mechanism than any other manufacturer.
5. The G-E Refrigerator, with millions of satisfied users, has an unparalleled record for enduring economy. You'll always be glad you bought a General Electric.
6. G-E, the first choice of millions, is now popularly priced, and every day there are many new General Electric users. YD-49

See the NEW 1939 G-E MODELS—they climax a 12-year record of ever-increasing values. Made in Canada

C. J. McDOWELL
1205 Douglas Street — 1000 Douglas Street

FIR SAWDUST
Bulk (Per Unit) . . . $2.25
Sacked (60 Sacks) $3.25
Cameron Wood & Coal Co., Ltd.
743 YATES STREET E 3121

ARRIVES IN ATHENS

ATHENS, Greece, May 13 (AP).—Sir Frederick Leith-Ross, British economic expert, arrived today to open commercial-financial negotiations with Greece. He recently headed a mission which resulted in a Rumanian-British trade agreement.

THIS IS THE YEAR 2 great vacations in one!
SOUTHERN CALIFORNIA
and the San Francisco World's Fair

COOL...COMFORTABLE...see it all in 2 WEEKS on an ORDINARY BUDGET

The big double bill is on! Never was Southern California more colorful or merrier or more fun than now. Right next door, San Francisco's staging a dazzling World's Fair. AND YOU CAN SEE THEM BOTH in two weeks!

Southern California's just a few hours away by plane; day after tomorrow by train or bus. Even by auto, many people have 9 days here out of a two-weeks vacation. And when you arrive, you've got a double vacation that includes cool sea breezes and rainless days and nights.

Scud in on blue combers, stretch out on white beaches, explore orange groves and vineyards, nearby pleasure isles, drive boulevards as smooth as linoleum, see fascinating industries. Get to know the film capital—the new vivacious Paris of the West, its spangled night life, its coterie of artists, writers, musicians, its big broadcasts and famous supper clubs. And don't forget the many natural wonders en route.

Don't worry about expense. *No increase in prices.* Costs average 22.8% under those of 20 other leading U. S. resorts. Plenty of accommodations in Los Angeles, Hollywood, Long Beach, Santa Monica, Beverly Hills, Pasadena, Glendale, Pomona and other cities in and near Los Angeles County.

FREE: New Illustrated Book Plans Trip for You

How do I get to Southern California? What will it cost? How much time will I need? What is there to do and see? These and countless other questions are answered in words, pictures and maps by our new book, "How to Plan your Trip to Southern California." Authentic facts available only through this non-profit community organization. Coupon brings your copy FREE by return mail. Start planning now!

When you arrive, make your first stop our Unique Visitors' Bureau, 505 W. Sixth St., Los Angeles, for 26 helpful services, assuring greater enjoyment while you are here, FREE, of course.

Come to California for a glorious vacation. Advise anyone not to come seeking employment, lest he be disappointed, but for tourists, the attractions are unlimited.

All-Year Club of SOUTHERN CALIFORNIA

MAIL COUPON TODAY
All-Year Club of Southern California, Dept. E 37, 629 So. Hill St., Los Angeles, Calif.
Send me free book with complete details (including costs) of a Southern California vacation. Also send free posting by ☐ auto, ☐ rail, ☐ plane, ☐ bus. Also send free booklets about counties checked ☐ Los Angeles, ☐ Orange, ☐ Riverside, ☐ Santa Barbara, ☐ Inyo, ☐ San Diego, ☐ Ventura, ☐ San Bernardino, ☐ Imperial, ☐ Mission Trails, ☐ Central California
Name _____
Street _____
City _____ State _____
(Please print)

RAY'S LTD

Monday Specials

FRESH MEATS

LEGS-VEAL, lb.	18¢
BREAST VEAL, lb.	12¢
VEAL STEAK, lb.	18¢
VEAL CHOPS, lb.	25¢
ROUND STEAK, lb.	25¢
LIVER, lb.	10¢
SIRLOIN STEAK, lb.	25¢
HEARTS, lb.	10¢

Matches, 300's Large Boxes 5¢ Box Limit 5

PORK and BEANS 1's. Tin 5¢ tin Limit 5

TOMATO JUICE 4¢ tin

MOIST SAIR DATES 4¢ lb.

PASTRY FLOUR Silver King 13¢ 5-lb. Bag

QUAKER OATS 13¢ large pkt.

FISH DEPT.

Fresh Local Halibut, as cut, lb	10¢
Finnan Haddie, lb.	
Fresh Cod Fillets, lb	
Dressed Soles 2 lbs.	25¢
Fresh Cod, in the piece, lb	8¢

SNOWHITE BLEACH 5¢ Large bottle

SOAP FLAKES 1-lb. Pkts. 2 for 15¢

FRUIT DEPT.

CALIFORNIA GRAPEFRUIT, doz.	25¢
Oranges, family size, 3 doz.	25¢
Sunkist Lemons, doz.	12¢
Large Lettuce 2 for	15¢
Fresh Green Peas 2 lbs.	15¢
NEW POTATOES 5 lbs.	19¢

SPECIAL

Colgate's Tooth Powder One 35c tin and One 20c tin BOTH FOR 34¢

SPECIALS

Canadian-Made Lunch Kits, Regular 89c. Special	59¢
Pines for Colds, 50c size	39¢
Ironized Yeast, $1.25 size	89¢
Seidlitz Powders, 15c size pkgs. 3 for	25¢
Pure Sulphur, 1-lb. pkgs	4¢
Virginia Shorts Pipe or Cigarette Tobacco, ½ lb	39¢

FLOUR Master Baker $1.19 49 lb Sack

PEANUT BUTTER 39¢ 4's tin

Dole PINEAPPLE JUICE Unsweetened

7½-oz.-tin	7¢
13-oz.-tin	8¢
Tid Bits, 9 oz. tin	10¢

TOILET TISSUE 2 rolls 5¢

SPRING CLOTHES PINS 3 doz 9¢

Meat Balls, ½'s, tin
Lamb Fricasse, ½'s, tin
Boiled Dinner, ½'s, tin
Tomato Ketchup, bottle
8¢

COFFEE 15¢ lb.

SLICED PINEAPPLE 5¢ 5-oz tin

Butter	First Grade 3 lbs.	76¢
CHEESE	MILD, lb.	18¢
	MEDIUM, lb.	23¢
EGGS	Grade A Large, doz.	25¢
	Gr. A Medium, doz.	23¢
	Grade A Pullets, doz	21¢

Two-Year Contract Signed and Miners Returning to Work

Three Hundred Thousand Picking Up Tools Again On Monday Following Conference—Roosevelt's Personal Intervention Gets Results

NEW YORK, May 13 (AP).—Three hundred thousand soft coal miners, idle for six weeks, will return to work on Monday under the first union shop contract ever signed by John L. Lewis' United Mine Workers of America (C.I.O.) and a majority of mine operators of the Appalachian conference.

Fifteen of the twenty-one coal associations in the conference signed the two-year contract today, concluding negotiations which began two months ago and were marked by unyielding resistance to the union shop until President Roosevelt personally intervened.

SOUTHERNERS DISSENT

The six dissenting associations were all southern groups, employing about 45,000 men and producing 45,000,000 tons a year, but five individual southern companies followed the majority and signed separate agreements. There were indications that perhaps two entire associations would break from the southern bloc and follow suit.

The six that withdrew were the Big Sandy-Elkhorn, Hazard and Harlan County Coal Operators' Associations, all of Kentucky; the Virginia Coal Operators' Association; the Southern Appalachian Coal Operators' Association (Tennessee and Southeastern Virginia), and the Kanawha Coal Operators' Association.

A statement by Lewis that "sound policy requires that they keep those mines closed" and that "soldiers will not operate those mines," was followed almost at once at Frankfort, Ky., by the signing of an order by Governor A. B. Chandler dispatching national guard troops to Harlan County, which had requested them.

Dr. John R. Steelman, United States Labor Department conciliator, said he was gratified at the results, and predicted that anthracite coal operators employing between 100,000 and 125,000 miners in Northeastern Pennsylvania, soon would sign a new wage-hour contract with the United Mine Workers of America. They have been negotiating for several weeks.

Lewis and several of the leading operators hailed the new contract as the best in history and predicted smoother going for the industry in its application.

Poliflor WAX
The lasting wax polish that keeps floors BRIGHT

SALE OF Knitted Suits Cardigans Pullovers
ENTIRE STOCK REDUCED
TREASURE TROVE
909 GOVERNMENT STREET

HOTEL Stewart SAN FRANCISCO DOWN TOWN
On Geary St. just above Powell—principal Stores and Theatres are within easy walking distance on the level
WITH BATH $3 UP SINGLE $4.50 UP DOUBLE
EXCELLENT DINING ROOM AT MODERATE PRICES
Send for Folder gives complete Tariff, describes points of interest
Chas. A. & Margaret Stewart, Proprietors
GOLDEN GATE INTERNATIONAL EXPOSITION • 1939

A PRESCRIPTION SERVICE
Interested personal attention given by competent pharmacists, and a service limited to one endeavor the dispensing of physicians' prescriptions and associated supplies
BROAD AT FORT
McGill & Orme
PHONE G ARDEN 1196
WE DELIVER

FIRST MAYOR OF LADYSMITH DEAD

John W. Coburn Widely Known on Vancouver Island as Railway And Lumberman

VANCOUVER, May 13 (CP).—John W. Coburn, seventy-nine, pioneer Vancouver Island railway and lumberman, first mayor of Ladysmith and former alderman of Nanaimo, died at his home here last night.

Mr. Coburn was born in New Brunswick and came to British Columbia in 1885. He was employed the same year on construction of the Esquimalt & Nanaimo Railway and coupled the first car on Vancouver Island at Oyster Bay, now Ladysmith.

In 1894 Mr. Colburn began operating a sawmill at Shawnigan Lake, and in the following seven years built up extensive operations on which he employed 500 men.

He entered civic politics as an alderman on the Wellington Town Council in 1900, and a year later was elected mayor, holding that position only a few months before the town was disincorporated.

Five years later he was elected mayor of Ladysmith, serving in that capacity for two terms.

In 1917 he became a member of the Nanaimo City Council. He was also first president of the Nanaimo Board of Trade, and in 1924 became president of the Associated Boards of Trade of Vancouver Island.

He retired in 1926.

He is survived by his widow; two sons, Dr. Wallace Coburn and Gordon Coburn, and two daughters, Mrs. Anson C. Frost and Mrs. William Ewing, all of Vancouver, and another daughter, Mrs. Noel Collison, of Victoria.

PUBLISHER IS LEFT BOUND AND GAGGED

Continued from Page 1

An hour before, he said, his secretary, Miss Josephine Berger, had received a telephone call from a woman who identified herself as Cole's secretary and asked that Putnam come to his home to discuss "an important matter."

"They blindfolded me and tied my hands," the publisher said. "We drove for about an hour. I asked them what they wanted and reminded them that kidnapping was a serious offence. They said they wanted to know the man who had contributed to the Hitler book from the German end. I told them I didn't know and stuck to that story."

The automobile left the main highway, Putnam continued, and the two men walked him, blindfolded with a sack over his head, for a short distance, and then forced him to lie down.

CALLS ARE ANSWERED

"They taped my legs and hands and mouth tightly and left, telling me I would be found in the morning," he said. "I managed to work loose the bandage on my mouth after an hour or so. I'm not sure how long I called for help and some people came. Then they called the officers."

Twice last month Putnam reported to authorities he received anonymous threats demanding suppression of the Hitler book. One of them was accompanied by a bullet-pierced copy of the publication. It read: "Take no chances of a bloody killing if you want to live."

FOR SUMMER PARTIES!... FOR THE ROYAL VISIT FESTIVITIES!

Brilliant New FORMALS

You'll have perfect confidence in the good taste . . . the up-to-the-minute, youthful, verve and smartness of your appearance . . . when you arrive at the party in one of our enchanting new formals (including the dashing new shirtwaist gipsy and peasant styles) just in from the East. There are frocks with and without pert little coatees . . . there are colors, materials and styling attuned to the allure and vivacity of Spring. Ask to see them! They're moderately priced.

Use our popular Budget Plan if you wish to pay in convenient amounts.

Swank new hooded wraps of taffeta . . . with a touch of contrasting color . . . as smart for the garden party as for the ball! Let us show you them!

Malleks LIMITED
Ready-to-Wear and FURS
1212 Douglas Street E 1623

AMAZING VALUES IN ORIENTAL RUGS
SALE CLOSES MAY 31
Jordans Limited
1105 GOVERNMENT STREET, Opposite C.P.R. Ticket Office
Victoria Agents—TREASURE TROVE

END WORK IN NEW GUINEA

Continued from Page 1

Ocean will be spanned by plane for the first time in history.

During the last week, the Guba has made four hops to the inland Eldenberg River camp of the scientists, removing the last group to remain in the wilderness—about forty men, including the Dutch soldiers and native carriers. The total personnel of the expedition numbered 100.

The scientists are expected to leave by mail steamship due May 19, and they will take various routes back to the United States.

THREE STOPS PLANNED

For the Guba and its crew, the work of collecting will, however, continue through June and possibly the early part of July. While the noted Australian flyer, Capt. P. G. Taylor, who will supervise the flight to Mombasa, Africa, studies meteorological conditions, facilities for basing seaplanes, etc., at the three island groups we will touch, we will comb those isolated coral atolls—the Cocos Islands, Diego Garcia in the Chagos group and Mahe, in the Seycheilles Islands—thoroughly for valuable additions to the museum's collection. Up to ten days will be spent on each island.

We have altered our original flight plans for the homeward itinerary. After crossing the Atlantic from Dakar, on the west coast of Africa, to St. Thomas, Virgin Islands, we shall take the Guba directly to New York instead of Miami, arriving there the latter part of July for a conference with museum officials before continuing to San Diego, where the airboat was built.

According to present plans, the New Guinea expedition will be resumed late in 1940.

AN "R&G" LATE MODEL FORD V-8 IS THOROUGHBRED AND THRIFTY

WHEN YOU BUY a purebred pup, you know he comes from good stock and has had good handling.

When you buy an "R & G" late model Ford from a Ford Dealer, you can have just as much confidence in it.

First, because it's a Ford. That means an extra margin of economical mileage—the result of fine materials, careful workmanship and simple design. It means an extra measure of performance—with the smoothness only eight cylinders can give. And it means universal service.

Second, because the "R & G" plan protects you completely. "R & G" means Renewed and Guaranteed. Renewed where necessary to meet strict specifications, and carrying a 2-day Money-Back Guarantee and 50-50 30-day Warranty against Mechanical Defects.

Your Ford Dealer has R & G (renewed and guaranteed) cars of all popular makes of course—recent models with modern improvements—all hand-picked values at low prices. He's especially proud of his R & G Ford V-8s though—they're in such fine shape. Look them over—try out the one you prefer. Ask about the easy terms.

USED CARS & TRUCKS RENEWED R&G GUARANTEED ALL MAKES
MONEY-BACK GUARANTEE

ONLY FORD DEALERS HAVE "R & G" CARS

SEE YOUR FORD DEALER
National Motor Co., Ltd.
819 YATES STREET FORD V-8 - MERCURY 8 - LINCOLN ZEPHYR and LINCOLN G 8177

SPAIN MARSHALLS ALL ITS FORCES

Continued from Page 1

able-bodied young man is subject to "compulsory mobilization."

HEAVY COSTS

In Burgos, Joaquin Benjumea, director of reconstruction, has tentatively fixed the cost at 10,000,000,000 pesetas (about $1,000,000,000), but reports on war damage in Madrid, Valencia, Cartagena and other places in the last Republican zone conquered—may send the total soaring.

Most of the materials being used for reconstruction are products of Spain—a nation with a vast supply of raw materials. Foreign purchases of materials will be restricted to a minimum. General Franco proposes to carry out reconstruction by use of his "greenback" peseta currency, not backed by gold, but by Spain's potential export wealth.

Government officials estimate reconstruction work will give jobs to every man in Spain for the next five years.

It Pays to See Your Painter

Paint Yourself A New Home!

Pay Out of Income on Our 10-Pay Plan

Don't put off painting any longer simply because you feel that you cannot afford to pay for it now. Enjoy the pleasure of transforming your home into one that is excitingly new, fresh and beautiful. Here is how to do it. Call your painter and ask him to give an estimate on the work that requires to be done. Then call us and we will arrange the whole thing on a 10-Pay Plan. Your painter is paid at once and you pay out of monthly income.

PAINT SUPPLY CO. LTD.
719 YATES STREET

THE ISLAND FRAUD

Why is the Isle of Wight a fraud? Because it has Needles you cannot thread. Freshwater you cannot drink. Cowes you cannot milk and Newport you cannot bottle.

FREE BREAD BOARD SOUVENIR OF THEIR MAJESTIES' VISIT
Made of serviceable, washable hardwood will last for years. Supply is limited. Send 15c to cover packing and postage.
RESTMORE MANUFACTURING CO. LTD.
ADVERTISING DEPT. 1000 PARKER STREET, VANCOUVER, B.C.

The Daily Colonist

Established 1858

The Colonist Printing and Publishing Company Limited Liability

J. L. Tait, Managing Director

Subscription Rates by City Carrier:

Yearly	$12.00
Monthly	1.00

All subscriptions payable in advance. Mail subscribers are requested to make all remittances direct to The Daily Colonist.

Subscribers in ordering change of address should be particular to give both old and new addresses.

Subscription Rates by Mail:

To Canada, British Empire, United States and Mexico:

Yearly	$6.00
Half-Yearly	3.00
Quarterly	1.50

To All Other Countries:

Yearly	$18.00
Monthly	1.50

Sunday, May 14, 1939

WELCOME HOME!

Tomorrow our King and our Queen will come home to Canada! Eager, excited and grateful, Canada is ready. Never before has there been such a home-coming; nor one so ripe with the ultimate promise for peace and security among free peoples of the world. Historically unique, the occasion will be one adding a fresh blossom on the bright tree of tradition, and one bringing to the surface loyalties that most often lie too deep for expression.

Nor is that all. Tomorrow the world will know that the Commonwealth of British Nations pulses from a single heart; and that heart is with the Throne, the fountainhead of all our civil, religious, and most human liberties. Thus do a free people unite to demonstrate that the years can only bind still firmer the ties to which a British people cling; because that is where their heart is, and with it goes their good right hand.

As beacon fires light up the waterway of the St. Lawrence from the Atlantic to the Citadel of Quebec, spreading from knoll to knoll their beaded lights of welcome, the people of two nations will stand arm in arm on ground their ancestors contended; voicing the same cries, waving the same colors, offering the same homage. Over all and unseen may well hover the spirit of great men of both races who helped to make that possible.

More still may be said. While Their Majesties come in peace and honor to their Canadian home, the world will mark and know that beyond the borders of Empire, beyond the confines of bilingual tongues, free peoples are knitting closer still the ties that stem from reason, liberty, and faith. Not George III, but George VI will speak what may be fairly said, to bridge the chasms of deluded years.

It is of Canada, now and whene'er they will their home, that Their Majesties will be apprised tomorrow. From the Pacific to the Atlantic, from the Arctic Circle to the Forty-Ninth Parallel, it is a broad, capacious home; one that is filled with loving hearts. Fealty, homage, and due ceremony, yes; but, deeper, passionate and unwavering will go up the nation's welcome from its very heart. Bickerings will be laid aside, all business will be forgotten, as Johnny and Janey Canuck hold wide the door for honored, treasured guests.

Welcome home, Your Majesties! Freedom reigneth yet!

GREAT STAND RECALLED

Among the first Canadian units to set foot in France during the troublesome days of the Great War, the Princess Patricia's Canadian Light Infantry today will commemorate tenacity, courage and distinction shown by the regiment at what veterans know as the engagement of Hill 60, part of the latter stages of the Second Battle of Ypres. The commemoration will take the form of a church parade and service this morning at Christ Church Cathedral, attended by Lieut.-Col. A. Hamilton Gault, D.S.O., founder of the regiment.

Former members of the famous regiment now living on Vancouver Island and the Mainland, a special delegation of ex-servicemen from Seattle, and many invalided out of the service, will unite to join those in the present ranks of the regiment now serving with the detachment at Work Point Barracks.

Overshadowed at the time by the magnificent stand of the First Canadian Division on another arm of the Ypres salient a few days earlier, the Princess Patricia's Canadian Light Infantry won the first of their battle honors at Fresenberg on May 8, 1915 under a terrific hail of fire. For long, arduous years after that they were to take their stand in the Allied line, serving with great distinction and experiencing heavy losses in action.

Today there will be remembered only the men who stood up to their duty at a time of need, and who made military history as a result of their sacrifices under fire. The service is in tribute to those who did not return, having pledged and given their all. Welded under stress and tribulation, the Princess Patricia's Canadian Light Infantry won battle honors that no Canadian can afford to forget. They are part of the long and brilliant tradition of British arms.

CANADA'S LOSS

The Canadian Magazine, founded in 1823, ceased publication last month. Naturally, during its early years there were some difficult periods to survive, and its appearance was more or less intermittent until 1893, since which year it had been published regularly and continued to improve its service to readers from month to month. Notice of the magazine's suspension was a big surprise to its friends, many of whom had been faithful subscribers for one or more decades.

The decision to suspend must have been a quick one, too, for in a letter received locally from the magazine's editor he stated he had no suspicion of the situation in March last. The announcement of the decision was conveyed to advertisers, subscribers and contributors in the form of a circular letter from the publishers, Canadian Magazines Limited, and stated that, while regretting the necessity for the decision to abandon publication of the magazine, there was no other recourse. Several reasons for the decision were mentioned, among them continued bad business conditions, but principally owing to ever-increasing taxation on the part of the Federal Government, and the privileges enjoyed by publications outside of Canada which enter the country free of duty charges and taxes.

If there is a swan song to be written posthumously for the passing of Canadian Magazine, the writer of it can find plenty of inspiration in a perusal of its back files. During its lifetime Canadian Magazine rated high internationally for the cultured standard of its stories, poems, and the articles and illustrations making up its pages. Among its editors, J. A. Cooper, N. McTavish and the more recent incumbent of the editorial chair, J. L. Rutledge, did much editorially to foster a virile Canadianism and encourage writers who showed talent and the disposition to present Canada as Canadian Magazine hoped it would become—a land of high ideals and of happy men and women.

There has not been a Canadian writer attaining international acclaim for the quality of his or her literary output since the late nineties who has not at one time or the other been included in the list of contributors to Canadian Magazine. Its editors, without exception, were especially kind to Canadian poets, and the best work of Roberts, Carman, Pickthall, Lampman, Campbell, Johnson, Scott, Cameron, as well as other noted Canadian singers, first appeared in its pages.

It will be altogether too bad for Canadian literature particularly, and Canadian authors generally, if some ways and means cannot be found for resuming publication of Canadian Magazine in the not too far-away future. Without its monthly appearance on the library tables of Canadian homes, an influence for real good will have been lost.

CASH AND CREDIT

Pointed out on more than one occasion in the past, bank clearing practices continue to operate against Victoria. In that cheques of more than $5,000 are cleared in specie at the designated point, Vancouver, even though the origination and rehandling of such settlements take place here. In other words, part of Victoria's turnover is shown as originating elsewhere.

An instance of this was drawn to the attention of local business circles recently in connection with new business from the Zeballos goldfield. Quarterly dividends of at least one mine in the area, in which Victoria people are directly concerned, approximate $120,000. Dividend cheques payable to Victoria shareholders are cleared in Vancouver; as are retransfers of the accounts from bank to bank here, it is contended.

As people are inclined to measure the progressiveness of a community by the size and growth of its bank clearings, Victoria has not always in the past been accorded full credit for the volume of its own turnover. What may be said of the Zeballos goldfields will apply with equal weight to several other types of settlements. The point is one worthy of attention, to see if some more favorable arrangement cannot be made without discrimination to anyone. For long the issue has rankled.

TIT FOR TAT

A butterfly smiled at a bumble bee,
"What kind of an insect are you?" said she
"I watch you fly from flower to flower,
Singing the same song hour by hour.
Now you may the king of this garden be
If you will only marry me,
And you shall wear a golden crown
To match your costume of golden brown.
I will give you silk and jewels fine
To make you beautiful wings like mine,
And we will spend the whole day long
Showing our wings
And singing your song;
A regal couple for all to see
A butterfly queen and her bumblebee."

Said he: "There is one thing I will not do.
That is, marry a frivolous thing like you.
For I am a busy working bee,
A butterfly is no mate for me
much needed citizen am I,
While you are a useless butterfly
Now when I marry I shall contrive
To win a bride from a nearby hive.
And together we will work while the days are warm,
Gathering honey to feed our swarm.
For after all, you must confess
You are only a worm in a fancy dress."

—By Mrs. Mary Jacobson, Victoria, B.C.

In their first passion women love their lovers, in all others they love love.—La Rochefoucauld.

I live in the crowd of jollity, not so much to enjoy company as to shun myself.—Samuel Johnson.

The Weather

Meteorological Office, Victoria, B.C., at 7.00 p.m., May 13, 1939.

SYNOPSIS OF WEATHER CONDITIONS

Pressure is falling over British Columbia and a moderate disturbance is centred west of Queen Charlotte Islands. Heavy rains have occurred on the North Coast, while in all other parts of this Province it has been fine and unusually warm.

Fair warmer weather is reported over the Prairie Provinces.

PRECIPITATION AND TEMPERATURES

(Precipitation for twelve hours to 5.00 p.m.; temperatures for twenty-four hours.)

	Precipitation	Min.	Max.
Victoria	--	52	78
Nanaimo	--	47	76
Vancouver	--	48	74
Kamloops	--	48	88
Prince George	02	50	78
Estevan Point	--	50	72
Prince Rupert	88	50	58
Langara	12	46	56
Atlin	--	54	58
Dawson	--	40	54
Seattle	--	46	82
Portland	--	56	96
San Francisco	--	50	74
Spokane	--	42	84
Penticton	--	44	
Vernon	--	45	
Kelowna	--	42	78
Grand Forks	--	40	88
Nelson	--	41	86
Kaslo	--	41	
Cranbrook	--	36	82
Calgary	--	42	76
Edmonton	--	52	72
Swift Current	--	42	74
Moose Jaw	--	52	78
Prince Albert	--	46	66
Saskatoon	--	48	
Qu'Appelle	--	46	72
Winnipeg	--	42	74

SATURDAY

Minimum	52
Maximum	78
Average	65
Minimum on the grass	42

Weather, clear; sunshine, May 12—12 hrs. 36 min.

5:00 P.M. WEATHER REPORTS

Victoria—Barometer, 29.98; wind, S., 4 miles; clear.

Vancouver—Barometer, 29.96; wind, W., 4 miles; clear.

Kamloops—Barometer, 29.96; wind, SE., 4 miles; fair.

Prince George—Barometer, 29.96; wind, NE., 10 miles; fair.

Prince Rupert—Barometer, 29.70; wind, NE., 18 miles; raining.

Langara—Barometer, 29.78; wind, SE., 8 miles; raining.

Estevan Point—Barometer, 30.02; wind, NW., 8 miles; clear.

Tatoosh—Barometer, 29.94; wind, S., 4 miles; clear.

Portland—Barometer, 29.88; wind, N., 4 miles; clear.

Seattle—Barometer, 29.94; wind, NW., 10 miles; clear.

San Francisco—Barometer, 29.88; wind, NW., 14 miles; clear.

Note and Comment

By Sandham Graves

Faces in the street; all day long they pass, each with their dominant trait outstanding. Envy, malice, greed; how plainly they show upon the human countenance, and how often! Watch how the eyes of envy cloud over darkly; peer after furs, fabrics, automobiles, as if at a look they would dissolve them. See the black brows of malice contract; the thin, down-curving mouths; the tightly pressed lips, shielding bitter, fork like tongues. Notice the hard eyes of greed, bright and bead-like; the curved, prehensile fingers to clutch and hold; the nose and ears and eyes attuned to weigh the value of a grote's worth. A dark and terror-stricken world they'd build.

• • •

Onward still they press. Old or young, haughty or humble, with much or little; but all with natures self-proclaimed upon their faces. Here are they with worries, looking inward; fretting over things that happened yesterday, missing life today; bumped and jostled by the crowd; muttering apologies for the errors of another. There, with fears of things not yet come to pass; on tenderhooks for fear tomorrow may not come, or coming, bring a plague of newer troubles, last straw to break the camel's back. In yesterday, tomorrow, but never in today they walk; and yet the sun is warm today.

• • •

Hurry, scurry, flurry; watch the crowds roll by. Here is a busy housewife; her arms full up with bundles, her head agog with cents and dollars, time and memoranda; a tramway ticket in her mouth. There, the man of business, afrown with watch in hand. This was the hour, where now can be the legatee, the lessor, or that fellow with the option on Parcel A, Lot 57293, south side? The registry is closing. If it has not closed already. Drat the stupid fellow; does not he know time's money? See how the pacing quickens; how the head darts around in all directions; while tight and angry grows the stubborn mouth. Hurry, scurry flurry!

• • •

Still they pass. Here is a charming sight; a little toddler taking grandpa for a walk to see the toy store. Flat and stubby goes the youngster nose against the glass. One hand clutches grandpa, who may get lost in such a bustling crowd. The other waves an explanation. Listen: "It's an aryplane—it flies—the one with big, big red wings and rubber tires—see it, Grandpa?" Grandpa flatter noses like the good old trouper that he is. But he sees a racing car—a trim, sleek racer, with, tense and tinny, a racing driver in his racing seat. How now as to that? The toddler's eyes grow wide and round; but now it is the train—see, Grandpa, the one with headlights over there, just coming from the tunnel? Grandpa, bless his stout old heart, is seeing bows and arrows, and so it goes.

• • •

Back to the crowds, that press along the street, these living rivers of humanity. Here is a schoolgirl, with pillbox hat asiant at a right saucy angle. In her arms are books—books so full of economic facts that not all the weight of all men's minds will ever get them out intact. Bother the books! What was that song—oh, yes—"Three Little Fishies." Eh, no malice, greed, or envy there. Just youth, fresh air, high spirits, sunshine; living in today!

• • •

On and on they press. Frowns, and smiles, and bits of whistled tunes. Stick-tapping bent old men. Sock-sagging, skipping children. The girl with the two balloons that will go different ways. The very small boy with the very moist ice cream cone. Gaiety, heartache, hope, despair, youth, age, precision, carelessness, these with purpose, those without aim, backwards, forwards, on and on they press. Over-dressed, well-dressed, shabby, full-fed, sparse and hungry; tall, short, and stunted, on they come each with a telltale set of features. Assist them how they will.

• • •

Faces in the street; what a pageant they make, to be sure. All that human mind can think of is represented there. Each one an individual. No two alike. Over-all the mantle that is assumed in public, but underneath and showing through the eyes, the mouth, the hands, the living character of all that makes a man, or child, or woman. Where have they come from? Whither are they going? One can tell that, too; though, not perhaps as they would have it known. Wrap up a human nature as you will, straight through the eyes the living soul will gleam, leaving its mark for good or ill on all who pass along the self-same street.

SCHOOLGIRL STRUCK BY LIGHTNING BOLT

TULSA, Okla., May 13 (AP).—Patricia Wilson, fourteen, was on her way to school in the rain and lightning when:

"All of a sudden I felt a buzz and a couple of pains in my head."

What had been her raincoat was a tattered cape, sheared off at the shoulders by a bolt.

"I felt all right in a minute, so I went on to school," she related.

The Observation Car

By THE EDITORIAL STAFF

City of Flowers

Victoria is justly proud of her beautiful gardens and scenery. A visitor from Eastern Canada was amazed this week to see roses in bloom. In the garden of Col. R. Ross Napier at Cordova Bay, a red rose was in full bloom on April 28 . . . Seven-foot Peter, the scribe, is ignominously confined to barracks with a case of chicken pox. Even his lofty height failed to place him above the germ level . . . Saanich plans to impose trades and delivery truck licenses on city merchants doing business within the municipality . . . While trudging to work in the morning, we often pass a large apartment building of great respectability and high rents. On the top floor tenants push bedding, pillows and mattresses out of the windows to air. As a result, the front of the building assumes the appearance of a tenement . . . Apparently the war scare is over in Europe, at least for the time being. Recently the war risk insurance rate fell from one pound to twelve shillings six pence . . . For nearly four years the wife of our tobacconist friend has been trying to convince him that he made a better marriage than she did.—G.B.

• • •

Needs a Stimulant

Local football is like a sick man, it needs a stimulant. And here's what we would suggest to make the game pick up in these parts. Promotion and regulation, with one and perhaps two teams going up and a like number coming down. Of course some of the dyed-in-the-wool supporters of the older clubs in the Victoria and District Football League will argue that the teams in the lower divisions are not capable of taking over berths in the senior division. With that we disagree, particularly as far as the play has been this season. Then there is another point, and one that must bear consideration. With chances of getting up in better company the clubs entering the minor league would be stronger than they are at the present time. The game needs new life and new faces, and we feel that the best way to improve the game would be to make the new life and new faces move up the hard way, on their merits.—S.T.

• • •

Glancing Over Sport

"The grandest finish seen in a British Columbia women's championship for many years past." That was the unanimous opinion of the large gallery which followed the Mrs. Dowell-Mrs. Hocking provincial final yesterday at the Colwood course, in which the former won on the thirty-sixth green, one up. Trailing most of the journey, Mrs. Hocking put on one of the most courageous rallies I have ever witnessed on a golf course, and I have scribbled about hundreds of tournaments of all varieties on all the courses in the city. Mrs. Hocking was three down at lunch time, and was four down at the three-quarter pole, but from then on she came back with a brilliant display of courage and determination to square the match at the thirty-fifth hole. The newly-crowned champion sank a ten-footer at the next green to make her dormie and then finished off by canning a twenty-footer on the final green to clinch the title. Given only an outside chance of going far in this tournament, Mrs. Hocking came through to the final in sensational style. En route to the last bracket the newcomer to major golfing battles, eliminated such fine shotmakers as Mrs. Enke, Mary Mackenzie-Grieve, and then Mrs. Jackson, the lady who took the crown off the brow of Miss Kaye Farrell, Vancouver. Congratulations to both the winner and the runner-up, two fine sports and mighty fine golfers. The win earned the champion a trip East with the British Columbia interprovincial team and a chance at the Canadian title. If I had my way, Mrs. Hocking would be going East with the squad as well.—J.D.

FIFTY YEARS AGO TODAY

From The Daily Colonist of May 14, 1889

Contracts Awarded.—Messrs. Smith & McIntosh have been awarded the contract for the construction of the new brick building corner of Langley and Bastion Streets, for Messrs. Drake Jackson & Helmcken. Messrs. Elford & Smith have secured the contract for the new block at corner of Yates and Broad Streets, above the Poodle Dog. Messrs. Smith & Lang will erect Brackman & Ker's new three-story brick building, adjoining E. G. Prior & Co.'s block.

Northfield Railway.—A survey party in charge of R. Heyland, civil engineer, is now engaged in locating the line of railway from the Northfield mine of the Vancouver Coal Company to the shipping point at Departure Bay. The new line will cross both the East Wellington colliery and the E. & N. Railway lines. The line will be about four miles in length and will be built to the same gauge as the present lines belonging to the new Vancouver Coal Company.

For San Francisco.—The steamship City of Puebla sailed for San Francisco yesterday afternoon, with the following Victorians on board: Mrs. Cooper and child, C. Millar, Mrs. Conroy, W. Millar, F. Alder, A. Simon, A. F. McKiernan, J. R. McLaren, R. McLaren, Mr. and Mrs. Lee Sing Wah.

Letters to the Editor

No letter to the Editor will be inserted except over the proper signature and address of the writer. This rule admits of no exception. No letter should exceed 500 words in length.

MUST BE ASSIMILATED

Sir,—The recent assertion of Lord Runciman that "Sudetenland refugees should make very good settlers for Canada" is only half the truth; and the other half is, if Canadian Governments and policy settles them in the right way.

The perpetual cauldron of strife in Europe may be largely due to a past blunder of policy which encouraged the settlement of different races in exclusive territories, so they could speak their own language and follow their own ways, customs and traditions, thus creating a bedlam of hostile minorities in rivalry.

The United States has to a limited extent allowed this same development of exclusive communities, and her minority problem is yet to come, while our Canadian statesmanship has not yet begun to form a definite policy of national character building, leaving everything to the chance law of mongrel concussion, evolving a united race.

The natural human instinct is for "birds of a feather to flock together," and unless we have a strong, wise policy, minorities will inevitably result from a lack of assimilation in Canada or in any other country building a nation.

We have a good example in our Doukhobor problem and our Chinatowns, and German and Japanese communities in different parts of Canada, thereby we are repeating and laying the foundation for a new cauldron of strife as now troubles Europe.

This policy is in direct opposition to the process of assimilation, and the time to enforce merging is when immigrants first arrive, when they are willing and ready to learn to speak the national language, to mix individually with Canadian people, to be seperated one family from the other, and adopt our modes of thought and tradition and become united with us.

The British sense of fair play has so carried us to an over-generous, indulgent, self-sacrificing attitude we have become semi-prejudiced against our own people and in favor of strangers.

The forgotten man is the Britisher himself, who finds himself unwanted wherever he goes, and buffeted from province to province, within the realm of his own Empire.

In all our large cities and towns the foreigner had his own national consul who is there to assist, protect and prosper him, but the Britisher among his own race and people, must depend on himself or eat the bitterness of charity.

The lack of prearranged policy in the development and building of a nation for Canada, is going to result in terrible future strife between factions, a conglomeration of warbrands assembled by favorable scope for generating.

The present turmoil in Europe should act as a finger post to Canada, directing us how not to do it, no matter How much we may sympathize with strangers and desire to have them enjoy the fellowship of living in exclusive settlements.

Not only should we select people that will assimulate, but we should insist that they mix with other Canadians, and see that they are placed in environment that will give full scope for certain assimilation as natural sequence.

Canada should not be laid open to the chance of a future Hitler coming to force his claims to rule minorities within our borders, and the best time to prevent that is now, before minorities develop, and that would suggest the scattering of new immigrants within our population, merging them so that their identity becomes lost in true national citizenship and traits of character.

But we should not lose sight of the fact that our most natural method of self-protection against the dangers of minority domination is to maintain a good majority of British people within the population of the Dominion, that may always be a safe and sound policy to follow and we need that stimulation right now.

JAMES MOYES.
115 Regina Avenue, Victoria, B.C.
May 9, 1939.

PALESTINE SETTLEMENT

Sir,—In a recent radio address on conditions in modern Palestine and Great Britain's difficult mandate there, an Englishman, speaking from a Canadian station, observed that England did not know why she had assumed this responsibility in behalf of a Jewish homeland. This remark reminded me of an interesting incident in the history of Palestine which is not as widely known, perhaps, as it ought to be, in view of the fact that during the past two decades the Jewish population in that land has greatly increased, and much is now being accomplished there in agriculture and in other ways.

Acting under the direction of his ecclesiastical superiors, a Christian missionary by the name of Hyde, who is said to have had Jewish blood in his veins, went to Palestine in 1841, and early Sunday morning, October 24 of that year, ascended the Mount of Olives and dedicated by prayer the land of Palestine for the gathering of the Jews.

The missionary prayed "for the gathering of Judah's scattered remnants" and said: "Grant, therefore, O Lord, in the name of Thy well-beloved son, Jesus Christ, to remove the barrenness and sterility of this land, and let springs of living water break forth to water its thirsty soil. Let the vine and olive produce in their strength, and the fig tree bloom and flourish. Let the land become abundantly fruitful and possessed by its rightful heirs; let it again flow with plenty to feed the returning prodigals, who come place with a spirit of [illegible] supplication. Upon it let the clouds distill virtue and richness, and let the fields smile with plenty. Let the flocks and the herds greatly increase and multiply upon the mountains and the hills; and let Thy great kindness conquer and subdue the unbelief of Thy people. Do Thou take from them their stony heart, and give them a heart of flesh; and may the sun of Thy favor dispel the cold mists of darkness which have beclouded their atmosphere. Incline them to gather in upon this land according to Thy word. Let them come like clouds and like doves to their windows. Let the large ships of the nations bring them from the distant isles; and let kings become their nursing fathers, and queens with motherly fondness wipe the tear of sorrow from their eye."

If as some Christians believe the Lord is behind the Zionist movement, then perhaps, we may assume that because of her in tegrity and character, her great qualities of leadership, her wealth, industry and the strength of her arms, the Lord has moved upon Great Britain to undertake the perplexing and costly mandate over Palestine which has already accomplished so much in the way of removing 'barrenness and sterility' from that hallowed land.

(MRS.) LILY MAY BENNETT
220 Government Street, Victoria, B.C., May 9, 1939.

Doctor—I am somewhat in doubt as to whether [illegible] is a constitutional disease or not.

Patient—For goodness sake, doctor you don't mean that I will have to go to all that expense of taking my case to the supreme court, do you?

Quality Guaranteed

"SALADA" TEA

MERCURY 8

"Our Gas Mileage on the Entire Trip Was 21½ m.p.g."

EVERY day Mercury V-8 owners write or tell us how pleased they are with the performance of their cars. Here is what one Mercury V-8 owner writes from Whitby, Ontario, arriving home after a trip to Victoria:

"Our only expense on our 8,000-mile tour, exclusive of gas and oil, was brake adjustment carried out by your mechanic, which, if I remember correctly, amounted to $1.40. This would not have been necessary if it had not been tampered with, for no good reason, by a mechanic in Santa Monica. Our gas mileage on the entire trip was over 21½ miles per Imperial gallon. Oil was changed every 1,000 miles and none added between changes."

Before you buy any car . . . regardless of price . . . drive and compare the performance and feature of the new 95-h.p. V-8 Mercury. Priced from $1282

NATIONAL MOTOR CO., LTD.
819 YATES STREET

STRAW HAT SAMPLES
Big Selection to Choose From! All Styles! For Beach, Gardening, Fishing, Hiking, Berry Picking! BARGAIN PRICES!
"THE WAREHOUSE"
1420 DOUGLAS STREET 1110 GOVERNMENT STREET

Phone G 7161 for This
Pontiac Sedan, Late Model, Splendid Condition... $885
THOMAS PLIMLEY, LTD.
(Established 1893)

Royal Visit, May 30
OAK BAY
The Municipality will erect one or more grandstands at or near the Municipal Hall. Price of seats $1. Make reservations at Engineer's Office, telephone Empire 7912. Seats will be allotted in order of application therefor, but after May 15 reservations will be canceled unless paid for within 48 hours.
War Veterans Residing in Oak Bay
Veterans are cordially invited either to line the streets (for about one hour), or, for those who prefer to do so, to assemble at some designated point, which will be advertised later; free seats on the grandstand will be provided for those who are totally disabled. In each of these three cases, veterans are requested to notify the Engineer's Office not later than May 19.

Cranleigh House School
FOR BOYS
The Oak Bay Day School for Preparatory and High
C. V. MILTON
Cadboro Bay Road E 8214

JIGGERS
$7.95, $9.75 and $10.90
DICK'S DRESS SHOPPE
1324 DOUGLAS ST. PHONE E 7552

STOCKER'S SECURITY STORAGE LTD.
VICTORIA'S FINEST FURNITURE • WAREHOUSE
MOVING • PACKING
PHONE G 8181

Funeral Service
S. J. Curry & Son
G 5512

Canadian Building At World's Fair Is Arousing Comment

Pavilion Opened on Friday But Official Dedication Delayed Until July 1—Striking Statue Is Feature of Exhibit at New York

NEW YORK, May 13 (P.)—World's Fair sightseers strolled through the Canadian building today examining colorful exhibits detailing the Dominion's attractions. While the white stucco building was opened on Friday without fuss or fanfare, the official dedication will come on July 1, when Prime Minister Mackenzie King, Hon. W. D. Euler, Minister of Trade and Commerce, and other officials are to attend the exposition's celebration of "Canada Day." Finishing touches on the interior remain to be done.

Canada's participation in the fair, organized under Mr. Euler's direction, was designed to attract the attention of those interested in trade and investment in Canada, as well as featuring the natural attractions for tourists.

STRIKING STATUE

Many sightseers stopped beside a striking statue of a man holding aloft zig-zag symbols representing electrical energy. The statue is the feature of an exhibit showing water power development. It is by Jacobin Jones, of Toronto.

On each side of the man is the head of a horse, suggesting power, and at the foot of the statue is a model of a powerhouse similar to the Chippewa-Queenstown plant at Niagara Falls. Illuminated panels in color and revolving diaramas show the various uses of power, from operation of a steel mill and a mine to rural electrification.

Across from the power display in the modernistic building is the court of primary industries in which three diaramas show respectively the exploitation of the forests of Canada, agriculture and fishing.

Other exhibits have been organized by branches of the Dominion Government, the Canadian National and Canadian Pacific Railway systems and the provinces of Nova Scotia, New Brunswick and Quebec.

SAN FRANCISCO
Hotel VICTORIA — COR. RUSH & STOCKTON STS. DOWNTOWN MARINE VIEW ROOF LOUNGE $2.00 a day up. detached bath, Private bath
Hotel GRANADA — COR. SUTTER & HYDE STS. 40 STORIES OF SOLID COMFORT $1.50 a day up. detached bath, Private bath
SPECIAL LOW RATES AMERICAN PLAN

FUNERAL NOTICE

B.O.E. members of Lodge Alexandra No. 116 are requested to attend funeral of our late Brother James Hetherington, Monday, May 15, 1939, 2 P.M., McCall Funeral Home, Johnson Street. Members of sister lodges invited to attend.

J. SMITH,
Secretary.

Your Will

This Trust, with its experienced staff, is in a position to give you competent advice and helpful suggestions in the construction and drawing of your Will. You are invited to consult our Trust Officer in this matter without obligation.

The Yorkshire & Canadian Trust
LIMITED
600 VIEW STREET
Phone Empire 1021

WHY there is 25% MORE LIFE in BURGESS RADIO BATTERIES

25% more active electrical energy creating materials are built into Burgess Batteries than in flat plate batteries of the same dimensions. This gives Burgess Batteries more power and longer life.

Always buy Burgess Batteries

It's wild flower time in OREGON

Send for your copy of an authoritative booklet, beautifully illustrated in colors, on Oregon's wild flowers and marvelous geologic formations. It's yours free if you send the coupon.

Drive OREGON Highways

Oregon State Highway Commission
Travel Dept. 88 D, Salem, Oregon.

Please send me your booklet "Oregon—Geologic and Wild Flower Wonderland."

Name
Address
City

Two Men Killed In Car Accident

ST. FRANCOIS XAVIER, Man., May 13 (CP).—Two Regina men were killed last night when the automobile which they were driving from Regina to Winnipeg overturned near this town, eighteen miles west of Winnipeg, and rolled over five times.

The dead are W. J. Johnson, fifty-eight, and Robert Coates, about forty, both beauty parlor operators in Regina.

Obituary

DRUMMOND—Funeral services for the late James C. Drummond of 152 Sims Avenue, will be held tomorrow afternoon at 2:30 o'clock from the parlors of the S. J. Curry & Son Funeral Home. Rev. James Hood will officiate and cremation will take place at the Royal Oak Crematorium.

COADY-JOHNSON—There passed away yesterday at the Royal Jubilee Hospital, Mrs. Sarah Jane Coady-Johnson, wife of E. E. Coady-Johnson, of 1422 Stanley Avenue, aged sixty-five years. She was born in County Antrim, Ireland, and had been a resident of this city for over thirty years. Mrs. Coady-Johnson was a retired school teacher, having taught school in Victoria for thirty years. She was also school trustee for two years, and was second past matron of Queen City Chapter No. 2, O.E.S. Beside her husband, she leaves one daughter, Mrs. A. O. McGonigal (Audrey) of Nanaimo; and one grandchild; two brothers, William J. Marshall in the Yukon and James Marshall in Nanaimo; two sisters in County Antrim, Ireland, and also several nieces and nephews. The funeral will be held from Hayward's B.C. Funeral Chapel on Tuesday at 2:15 p.m., Rev. Canon F. A. P. Chadwick officiating and interment will be made in the family plot in Ross Bay Cemetery.

CLEMENTI-SMITH—Many friends attended the funeral of Mrs. Evelcen Clementi-Smith, held yesterday afternoon from Hayward's B.C. Funeral Chapel, Rev. A. E. G. Hendy conducting the services. The one hymn sung was, "Peace, Perfect Peace." The following were pallbearers: Major W. R. Hunton, H. W. Chandler, H. E. Bissell, Commander C. H. R. Slingsby, R. N. C. Hemberon and Col. C. B. Messiter. The remains were laid at rest in Royal Oak Burial Park.

WILKIE—There was a large attendance of sympathizing friends at the funeral of Mrs. O. B. N. Wilkie, held yesterday afternoon from Hayward's B.C. Funeral Chapel, Rev. A. E. G. Hendy officiating. The hymn "Abide With Me" was sung. A profusion of beautiful floral offerings surrounded the casket. The following were pallbearers: F. C. Elliott, E. O. Morris, C. E. J. Mullins, Hugh Patterson, Theo. Forbes and R. B. Gildea. The remains were laid at rest in Colwood Burial Park.

O'CONNELL—Rev. Father J. Crothers sang the Requiem Mass in St. Andrew's Cathedral yesterday morning for James O'Connell, at which a large congregation was present. The reeve of Saanich and members of the municipal council were present. The following were pallbearers: A. Hesson, J. Baran, J. Hourigan, C. Fitzgerald, A. E. Holland and W. A. Mulcahy. The remains were laid at rest in the family plot in Ross Bay Cemetery. Hayward's B.C. Funeral Co., was in charge.

DENTISTS END SESSIONS HERE

Serious Deliberations Followed by Social Diversions —Golf Prizes Presented

A dinner dance at the Empress, during which prizes were presented to the winners of the various events in the golf tournament held at the Oak Bay links yesterday afternoon, made a delightful conclusion to the round of social diversions which followed the close, at mid-day yesterday, of the business of the annual convention of the British Columbia Dental Association.

About 150 visiting and local dentists and their wives attended last night's affair, which began at 7 o'clock with a cocktail party in the lower lounge, when the Victoria dentists and their wives were the hosts. Dinner was at 8, in the ballroom, and was followed by dancing. Special guests included, besides the convention guest-lecturer Dr. David W. McLean, of Los Angeles: Dr. and Mrs. Alan Fraser, the former representing the president of the British Columbia Medical Association; Dr. Cleveland, of Vancouver, who was unable to be present. Other specially invited guests were the Hon. Dr. H. E. Young, provincial health officer, and Mrs. Young; C. Burr, president of the Pharmaceutical Society, Victoria; and the visiting clinicians and their wives.

WINS NEW TROPHY

Winners of the various contests of the afternoon were received with acclaim, especially Joe Bricker, of Vancouver, who with a gross score of 78 for the eighteen holes at the Oak Bay course, was awarded the newly-presented British Columbia Dental Association's perpetual trophy. There were prizes also for each of the following:

Best gross score runner-up, R. Read, Tacoma, 79; best net, R. Stuart, Vancouver, 63; runner-up, tie, Wescott (Vancouver), McAuley (Seattle) and Wood (Vancouver).

Hidden hole, Seale (Vancouver); poker hand, Westwood (Victoria); highest score, Dr. T. H. Johns (Victoria), 162.

Dr. W. J. Gibson, who convened the golf arrangements, was thanked for his efficient handling of the affair. Dr. E. W. Hetherington, retiring president, presided with the new president, Dr. H. R. Grant, of Vancouver.

Another diversion in connection with the programme was the girls chorus. Arranged by Dr. J. F. Mercer, this proved very popular. An eight-piece orchestra supplied the music for the dancing.

LADIES' LUNCHEON

While the dentists were playing golf the visiting ladies were being entertained at Shawnigan Beach Hotel at a delightful luncheon party arranged by the Victoria ladies' committee.

Cars left the Empress at 11:30 a.m., and guests arrived to find luncheon ready at tables gay with a theme of red, white and blue effected with tulips, white lilac, white rock and irises. Mrs. T. H. Johns and Mrs. R. H. McDougall were responsible for this detail, and Mrs. E. W. Hetherington, who presided, was responsible for the dainty and original place cards, employing tiny local sea-shells in a pictorial way. At each guest's place was a souvenir gift, some receiving silver Coronation spoons, others a cup and saucer of fine china.

Guests were cordially welcomed by the chairman, Mrs. Hetherington and on behalf of the visitors, Mrs. H. L. Coursier (Vernon) and Mrs. R. L. Pallen (Vancouver), responded.

The convention sessions yesterday morning followed the announced schedule, the featured event being Dr. D. W. McLean's closing lecture and motion picture illustrations in the series on "Life Programme of Prevention in Everyday Dental Practice."

DR. J. S. CULL TO ADDRESS ROTARY

"The Peace River District" to Be Topic of Talk at Weekly Club Luncheon

CLUB CALENDAR

MONDAY—Gyro Club luncheon meeting, Empress Hotel, 12:10 p.m.
TUESDAY—Kiwanis Club luncheon meeting, Empress Hotel, 12:10 p.m.
THURSDAY—Rotary Club luncheon meeting, Empress Hotel, 12:10 p.m.

Dr. J. S. Cull, a Rotarian and member of the Provincial Health Department staff, will address members of the Rotary Club at their luncheon on Thursday. Dr. Cull, who was sent to the Peace River district to organize the health service, will take as his subject "The Peace River District."

Two service clubs will hear Colonel George W. Peacock, chief secretary of the Salvation Army for Canada, Newfoundland, Alaska and Bermuda, this week.

Tomorrow he will speak to the Gyro Club on "Motivating Forces of Service," and on Tuesday will take as the subject of his address to the Kiwanis Club, "Ten Commandments for Service Clubs."

If a dress is very fine.. or its cleaning difficult.. or an occasion very special, you'll appreciate this finest of apparel care. And why shouldn't you have this finer cleaning for all your clothes.. it costs no more than ordinary good service!

LADY'S DRESS CLEANED $1.00
MAN'S SUIT CLEANED $1.00

NEW METHOD TELEPHONE G 8166

NEW YORK, May 13 (AP).—Bernard Botein, attorney for the State Insurance Fund, disclosed yesterday the fund and private insurers are defrauded annually of $15,000,000. He said nineteen auditors have been indicted and about 100 employers convicted in connection with the frauds.

LINEHAM SUBDIVISION

NORTH SAANICH PENINSULA

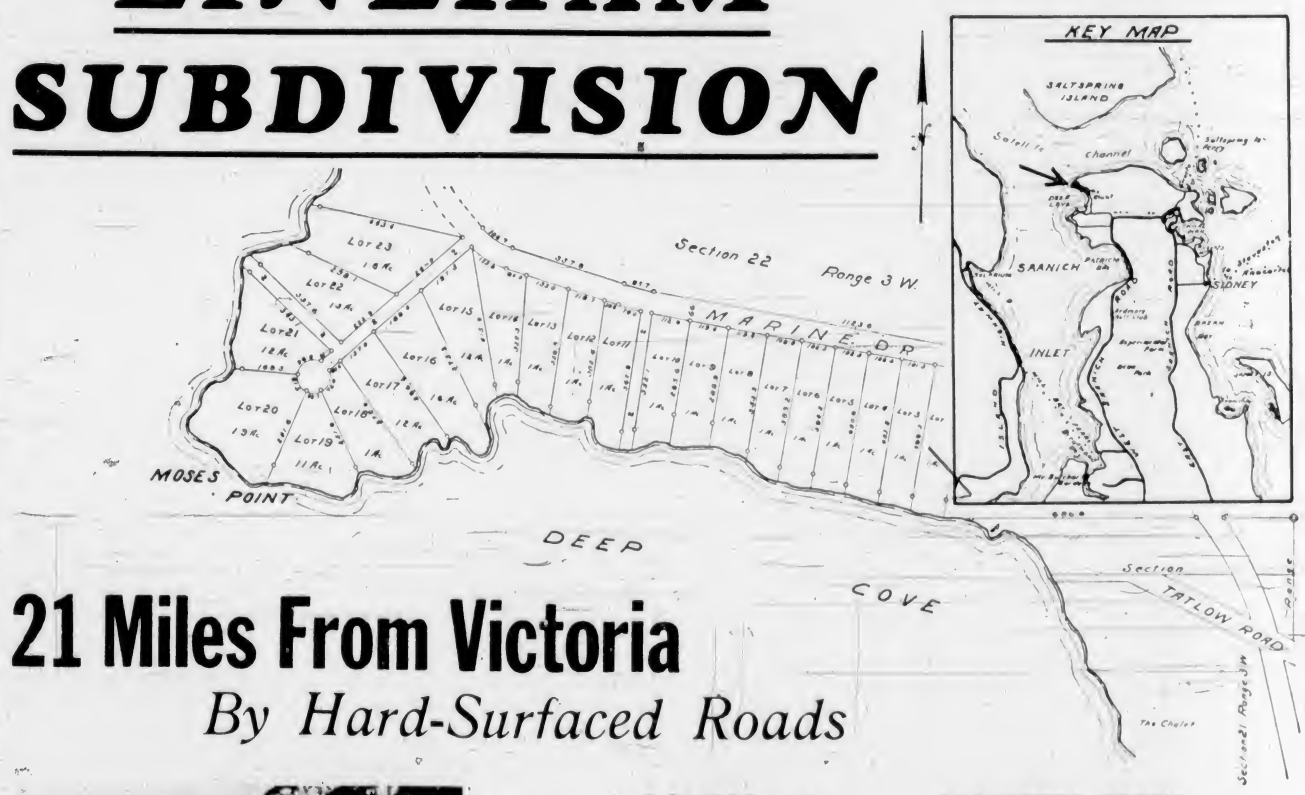

21 Miles From Victoria
By Hard-Surfaced Roads

Above is a glimpse of one of the lovely little beaches onto which these lots face.

Each is secluded yet easy of access. Good anchorage for pleasure boats is close at hand.

10-Minute Run by Car to
ANACORTES FERRY
STEVESTON FERRY
SWARTZ BAY FERRY
BELLINGHAM FERRY

ELECTRIC LIGHT - TELEPHONE AVAILABLE

This beautiful property is subdivided into 23 one-acre lots, each with 100-foot or more frontage. Each subdivision has a beach, well shaded with Southern exposure, giving the maximum privacy. Right on the boundary of the famous Saanich Inlet and Cowichan Bay fishing grounds. Ideal for Summer camps or for permanent residence.

450 ACRES A further parcel of land is to be sold in blocks of any size, including fertile farming land in a beautiful location.

IN PROCESS OF BEING REGISTERED

CALL OR WRITE HAROLD LINEHAM

JOHNSTON & CO., LIMITED
1314 BROAD STREET PHONE E 5241

612-16 Fort St. **KIRKHAM'S** PHONES Groceries - G 8131 Meats - - G 8136 Fruit - - E 8031
Daily Delivery Reliable Foods
Esquimalt, View Royal, Colwitz, Royal Oak, Cedar Hill and Inside Points.
Fair Prices — Honest Weights and Descriptions

Decorations
FLAGS, ALL SIZES, WOOL OR COTTON
BUNTING AND TRICOLOR, FAST COLORS - STREAMERS, ETC.
Buy Now Before Our Stock Is Exhausted
F. JEUNE & BRO., LTD.
570 JOHNSON STREET G 4632

PLANT NOW
Golden Bantam Corn, 20¢ per lb.
Second Crop Peas: Phenomenon, Dwarf Telephone, McTavish 20¢ per lb.
Use 3 lbs. of Our Fertilizer to 100 Feet When Planting
SPRAY - GARDEN TOOLS - BAMBOO CANES
SPRAY PUMPS
CALL AND SEE OUR GROCERY DEPARTMENT
SCOTT & PEDEN LTD.
G 7181 Store Street, Opposite E. & N. Station

MILLWOOD
No. 1 Fir, $2.50 Per Cord
IN TWO-CORD LOTS
No. 1 FIR SCREENED
SAWDUST
$2.75 Per Unit Bulk
$3.75 Per Unit Sacked
(60 Sacks)
We Deliver in the following: Colwood, Langford, Luxton, Happy Valley, Metchosin, Colquitz, Marigold, View Royal, and Anywhere Within the Three-Mile Circle of City at These Prices.
MANNING & SHAW FUELS
1910 STORE STREET PHONE E 0624

GRANDSTAND SEATS FOR THE ROYAL PARADE
FACING BEACON HILL PARK, DOUGLAS ST.
An uninterrupted view of the Presentation and the Trooping of the Colors by the Royal Canadian Navy, a ceremony unique in Canada's history. Also the arrival and departure of the Royal Party.
Tickets on Sale at
HEISTERMAN, FORMAN & COMPANY
608 View Street Phone E 4161
Also THE GRAY LINE OFFICE
756 Yates Street Phone G 4151

★
A Trust Plan will protect and benefit the family
Your estate, cared for by this institution as executor and trustee, will be safeguarded.
The financial interests of the family will be protected from those who might impose on their inexperience or generosity.
Your wife will be freed from responsibility and worry about investment. Her income will be as dependable as experienced, prudent management can make it.
Your children can be given their shares gradually, thus enabling them to gain experience without risking the loss of all, which so often happens in one unwise venture. Their judgment will develop through association with our officers.
By leaving your estate in trust with this Company you minimize the shrinkage it would suffer if passed outright from one generation to another.
The CANADA TRUST COMPANY
Managed in Connection With Huron & Erie Mortgage Corporation
616 View Street, Victoria H. B. Hunter, Manager
Victoria Advisory Board
Hon. G. H. Barnard, K.C. Lindley Crease, K.C.
R. H. B. Ker Joseph E. Wilson

CORRY'S SLUG DEATH
INDISPENSABLE to NURSERYMEN and GARDENERS
It's Just a Miracle
ONE TASTE— AND THEY'RE DEAD
Obtainable From Florists, Nurserymen, Seedsmen and Hardware Stores
F. D. CORRY
617 Heyward Bldg. Phone E 4817

Flash!
Health Spot Manufacturers Announce
SUMMER WEIGHT SHOES
Smart, Light, Airy and Comfortable
Foot Health Service
W. H. GOLBY
1010 Bank of Toronto Bldg. G 2185

HAD BEEN HERE TWENTY YEARS

Rev. Ewan Macqueen, Member of Ministerial Body, Died Here Yesterday

Rev. Ewan Macqueen, of 2743 Quadra Street, resident of the city for the past twenty years, passed away yesterday at the Royal Jubilee Hospital, aged eighty-three years.

Born in the Parish of Portree, Isle of Sye, Scotland, Mr. Macqueen took his arts and divinity courses at Glasgow University. Before he actually entered the ministry he practised mechanical engineering in Glasgow, but since coming to Canada in 1896 he had held pastorates in Lingwick, P.Q.; Condie, Sask., and Dunleath, Sask. He moved to Victoria while the war was in progress, meaning to get a charge here, but instead went overseas with the Royal Engineers, in which he served from 1917 to 1919. At the close of hostilities he returned here to rejoin his family. He was a Presbyterian, and was among those who vigorously opposed church union. While he had never held a pastorate in Victoria he preached both here and elsewhere frequently during the past twenty years, and was a member of the Ministerial Association of this city. He also became a member of the Great War Veterans' Association at the time of organization.

In 1900 he was married in Quebec to Miss Catherine Armstrong, of Clarendon. Besides his wife he is survived by two daughters, Evelyn, living in Kelowna, and Jean, living in Victoria; also one son, Ian, in Victoria; and two sisters, Miss Catherine Macqueen, Victoria, and Mrs. Jane Bruce, Isle of Skye.

The remains are at Hayward's B.C. Funeral Chapel, where funeral services will be held tomorrow morning at 10:30 o'clock, Rev. J. L. W. MacLean, minister of St. Andrew's Presbyterian Church, officiating. Interment will be in the family plot in Ross Bay Cemetery.

Announcements

Beware of Depilatories! They are worse than useless; They are harmful! The relief is but temporary—the after-effects disastrous! Every woman who has used them in her frantic efforts to remove that most distressing of all disfigurements, superfluous hair, knows this to be true. Electrolysis alone is the safe cure; it is scientifically exact, unfailing and absolute. Consultations free. The cost of treatments is reasonable. Miss Hanman, 503 Scollard Bldg., Victoria. Phone G 7642.

Look for Victoria's Souvenir Programme of the Royal visit, celebrations and ceremonies. Over 100 pages. Profusely illustrated. Published by Joe North. Now being printed.

Devonshire Clotted Cream—Teas; chicken and salmon lunches, dinners; beautiful scenery. "Brenta Lodge," Brentwood Bay.

The Qualicum Beach Hotel will open for the season on Monday, May 22.

Fried Chicken Dinners, 75c, served daily, 11:30 a.m. to 9 p.m. Sidney Hotel, Sidney.

The Chalet, Deep Cove—Devonshire cream teas, chicken luncheons. Telephone Sidney, 82 F.

Glenairley, East Sooke — Very beautiful, now $16 weekly, inclusive. Phone 8L, Sooke.

Paisley Cleaners and Dyers. We call and deliver G 3724.

English Unshrinkable Baby Wool, 2 ozs. 45c. Beehive.

Rolscreens OF PELLA
A Window Screen Which Rolls Up and Down Like a Shade
- Hung out of sight at top of window.
- Require no annual painting or repairing.
- Never have to be "put up" or "taken down."
- Do not destroy architectural beauty.
- No storage space needed.

THE MODERN WAY TO SCREEN WINDOWS
Send for Illustrated Booklet Mailed Free Upon Request
For Sale By
B. T. LEIGH
1147 NEWPORT AVE. Tel. E 9685

Agent for PEACE METAL WEATHER STRIPS
For New Homes or When Remodeling

NORTHERN AIR MAILS

Effective May 13, air mail for Williams Lake, Prince George, Fort St. John and the Yukon will close at Victoria at 4:20 p.m. Saturdays instead of 4:20 p.m. Tuesdays as heretofore, according to Postmaster G. H. Gardiner. The mail will be due to reach Dawson, Yukon, at 11 a.m. Mondays.

The air mail connection for the Vancouver-Zeballos service will be 11:15 p.m. Sundays, Tuesdays and Thursdays at Victoria.

Military Activities

5th (B.C.) COAST BRIGADE, R.C.A.

Brigade Orders by Lieut.-Colonel V. McKenna, M.C., Officer Commanding:

Part I

Duties for week ending May 20, 1939: Orderly officer, Lieut. A. C. N. Smith; next for duty, Lieut. J. L. Howard. Orderly sergeant, L.-Sgt. H. N. Osgood; next for duty, Sgt. G. S. Portingale. Orderly bombardier, Bdr. W. R. Hughes; next for duty, L.-Bdr. D. H. Bray. Orderly trumpeter, Tpr. H. W. Thompson.

Parades—Sunday, May 14, 1939: All signallers will parade at the Armoury at 9:30 hours, to proceed to Fort Macaulay for instruction preliminary to classification on May 21, 1939. 55th, 56th, and 2nd Anti-Aircraft Batteries will parade at Fort Macaulay at 10:00 hours. Transport will leave Armoury at 9:30 hours. Tuesday, May 16, 1939: Guard of honor will parade in full dress under Captain R. W. Phipps at 19:55 hours; remainder of the brigade will parade in service dress (drill order), under the adjutant. Friday, May 19, 1939: Parades for this date will be the same as for Tuesday.

Notice—All haversacks must be turned in by Tuesday, May 16, without fail.

Part II

Strength Increase—3307, Gnr. J. F. Lamport, 56th Heavy Bty., R.C.A., 9-5-39. The following O.R.'s are taken on strength and posted to Brigade Headquarters for recruit training, as from this date: Gnr. C. D. Thompson, Gnr. Cecil Gould, Gnr. E. J. Kennedy, Gnr. H. Rowan, Gnr. J. R. Buxton, Gnr. J. I. Murray, Gnr. T. H. Hughes, Gnr. F. C. Melhuish, Gnr. S. J. K. Clayton.

Promotions—60th Heavy Battery: To be sergeant, 7423, L.-Sgt. C. M. MacLeod, as from 2-5-39; 7429, L.Sgt. E. O. Newton, as from 2-5-39; 7433, L.-Sgt. H. Woolman, as from 2-5-39. To be L.-Bdr., 7464, Gnr. W. M. Richardson, as from 2-5-39; 7434, Gnr. R. A. Clark, as from 2-5-39. 56th Heavy Battery: To be Bdr., 3306, Gnr. T. F. Boiston, as from 9-5-39.

Strength Decrease—5256, Gnr. R. W. Hogan, 55th Heavy Bty., R.C.A., 9-5-39; 1283, Gnr. P. S. Coste, 55th Heavy Bty., R.C.A., 9-5-39.

F. T. McINTOSH, Lieut.,
Adjutant,
5th B.C. Coast Brigade, R.C.A.

17th FORTRESS COY., ROYAL CANADIAN ENGINEERS (N.P.)

Orders for the week ending May 16, 1939, by Major J. H. McIntosh, Officer Commanding:

Parades—The 17th Fortress Coy. R.C.E., will parade at Coy. H.Q. at 20.00 hours, Tuesday, May 16, 1939. Dress, drill order.

Duties—To be orderly officer for the ensuing week, 2nd Lieut. W. H. Sparks; to be orderly sergeant for the above week, S.-Sgt. J. Carter.

Leave of Absence—82, Spr. W. J. McDowell, from 9-5-39 to 11-7-39.

J. H. McINTOSH, Major,
O.C. 17th Fortress Coy., R.C.E. (N.P.)

1st B.N. (16th C.E.F.) CANADIAN SCOTTISH REGIMENT

Battalion orders by Major E. A. Henderson, Officer Commanding:

Part I

Orderly Duties—Orderly duties for week ending May 20, 1939, are as follows: Orderly officer, Lieut. K. S. Crabtree; next for duty, Lieut. A. M. Field. Orderly sergeant, L.-Sgt. S. James. Orderly corporal, Cpl. D. H. Grant; next for duty, L.-Cpl. R. Thorburn. Orderly bugler, Bugler L. Howe. Duty company, "A" Company; next for duty, "B" Company.

Battalion Training Parade, Monday, May 15, 1939—All ranks will parade in company rooms at 19.55 hours. Dress, drill order. Officers will carry claymores. Pipe Band will attend. Training will be carried out in street lining for the Royal Visit.

Recruits Training, Monday, May 15, 1939—Recruits will assemble for training on this date at 20.00 hours.

King's Guard Training, Wednesday, May 17, 1939 — Personnel selected for this guard will parade at 20.00 hours on this date. Dress

Continued on Page 22, Column 6

Relieve SUNBURN BURNS, SCALDS QUICKLY WITH WCS
BUCKLEY'S STAINLESS WHITE RUB

Arriving Here on Monday

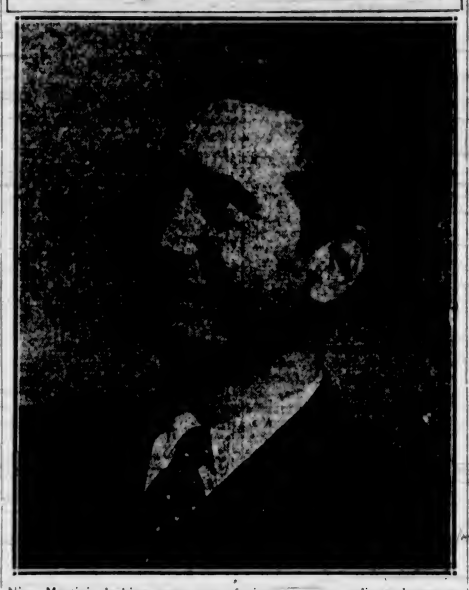

Nino Martini, dashing tenor star of cinema, opera, radio and concert, who will arrive in Victoria on Monday for his appearance at the Royal Victoria Theatre, Tuesday night. The gala audience which will welcome Mr. Martini on his first visit to this city will also have the pleasure of hearing the noted concert-pianist, Miguel Sandoval, who will offer seven selections in addition to Mr. Martini's programme of song. The performance will start at 8:40 o'clock.

City & District

Grass Fire—The fire department responded to a grass fire on Dallas Road, near South Turner Street, at 1:35 o'clock yesterday afternoon.

Change Assize Date—Fernie assizes were varied yesterday by Provincial order, and will open on May 15, tomorrow.

Four-Bloom Tulip — A tulip stem bearing four blooms, grown by Mrs. J. F. C. Carman, Victoria Drive, Gordon Head, was brought to The Colonist office yesterday.

Full Holiday — In honor of the visit of Their Majesties, the City Hall staff will be granted a holiday on May 30. Outside employees may be needed on that day to help handle the crowds.

By-Law Meeting—Mayor Andrew McGavin announced a City Council meeting would be held on Tuesday or Wednesday afternoon, to deal with a number of consolidated by-laws.

Business Changes Hands — The transfer of nine retail petroleum licences to other hands was acknowledged by the British Columbia Fuel Board yesterday, with one additional licence issued. All ten licences were approved by order-in-council.

City Building — Twenty-four permits for new buildings and alterations valued at $13,861 were issued by the city building inspector's department during the past week. The permits included two new dwellings to cost a total of $6,000.

Siphons Gas—A youth was seen siphoning gasoline from the tank of an automobile outside the James Bay Hotel early yesterday morning. When an alarm was turned in to police, he jumped on a bicycle and hastily departed with a can of the stolen fuel.

Alter Hotel—D. W. Burnett secured a $1,000 city building permit yesterday to carry out alterations to the Wilson Hotel at 646 Yates Street. Mr. Burnett also was granted a $500 permit for interior work at the British Public Schools Club, 1218 Langley Street.

Chamber of Commerce — Hon. W. J. Asselstine, Minister of Mines and Minister of Trade and Industry, will address the annual meeting of the Victoria Chamber of Commerce in Spencer's dining-room tomorrow at 12.10 o'clock. A brief report of the year's activities will be given.

Attend Service—Headed by E. L. Knott, Post Commander of Canadian Disabled Veterans of Seattle, a number of ex-service men will arrive here on the Iroquois this morning. They will join the P.P.C.L.I. and war veterans at a joint service in honor of fallen comrades at Christ Church Cathedral at 11 o'clock.

Issue Mining Report—The fourth part of the annual report of the British Columbia Department of Mines was released in printed form yesterday at the office of Hon. W. J. Asselstine. It covers the southern and central districts of the province, with notes by M. S. Hedley, John G. Biggs and H. C. Hughes. Favorable development was recorded during the year.

Visiting Band—George J. Dyke announced yesterday that through Alderman W. H. Davies, the University of Washington eighty-piece band would play at Macdonald Park from 3.45 to 5 o'clock on the afternoon of May 30. Tickets may be obtained from Spencer's next Thursday. The band will serenade Their Majesties outside the Empress Hotel at 1.30 o'clock, and will be heard briefly at Beacon Hill Park fifteen minutes later.

ST. ANDREW'S CHOIR

The choir of St. Andrew's Presbyterian Church will hold an "at home" for the congregation and friends at the residence of Mr. and Mrs. W. A. Jamieson, 1001 Foul Bay Road, on Thursday from 3 to 5 p.m. and 8 to 10 p.m. A musical programme has been arranged for the afternoon and evening.

GOOD RACES AT SCHOOL SPORTS

Keen Competition Feature of Twenty-First Annual Meet By St. Michael's

Favored with perfect weather, the twenty-first annual sports meet of St. Michael's School was held yesterday afternoon in the Boundary Road field, so kindly lent for the occasion by Princess Chikhmatoff. The many events were keenly contested and provided excellent entertainment for the large gathering of friends and Old Boys.

The Victor Ludorum Shield and permanent trophy, presented by the Old Boys, was won by A. Gillespie, while the intermediate cup went to P. Birch-Jones. P. Jones topped the junior competitors and won the trophy in that class, and B. Ley was crowned midget champion. Aggregate points in regulation races decided the trophy winners.

An excellent programme arranged by K. W. Symons, meet organizer, provided competition for students, fathers, mothers, little brothers and sisters and Old Boys of the school. In the latter event the entry was exceptionally large, two heats being run off before the final. Fathers competed in throwing the Rugby ball, and mothers took part in the programme in the cricket ball throwing event. The day's youngest competitor was eighteen months old.

Prize-giving ceremonies were held at the school, where tea was served to competitors and guests. The meet was excellently organized and capably handled. The officials were: Judges, John Grant, M. Bridgman and H. Robinson; recorder, C. E. Ley; organizer, K. W. Symons; starter, E. J. Symons.

CONSERVATIVE ASSOCIATION

A meeting of Ward Two, Conservative Association, will be held at headquarters in the Campbell Building next Friday, at 8 p.m. It is hoped that there will be a good attendance at the meeting, as many matters are to be discussed for the benefit of the ward work of the association.

CHURCH PARADE

The Knights and Dames of the Thistle will hold a church parade to Erskine Presbyterian Church this evening, when Rev. T. R. McAllister will preach the sermon. Members will meet at the church at 7 p.m.

APPOINTED MANAGER

V. E. K. Wheatley has been appointed Vancouver Island manager of the Medusa Products Company, Limited, of Cleveland, Ohio, and it is expected he will be opening offices in the city shortly. One of the officials of the company was a visitor in the city a few days ago.

MRS. J. O. CAMERON TO ADDRESS AUTHORS

Mrs. J. O. Cameron will be the guest speaker at the regular monthly meeting of the Victoria and Islands Branch of the Canadian Authors' Association, which will be held in the Princess Louise room of the Empress Hotel on Thursday evening at 8 o'clock.

Mrs. Cameron will relate her experiences in many countries during her recent tour through Europe. Miss Dorothy Parsons will be the soloist.

The Royal Parade Seats! Seats! Seats!
The Finest Location in the City. Right on The Causeway—a Quarter of a Mile Unobstructed View.
Photos, Plans and Reservations
401 CENTRAL BLDG. Phone G 6331
or
1130 GOVERNMENT Phone E 6113

Dry Cordwood
STOVE LENGTHS
J. E. PAINTER & SONS
617 CORMORANT ST. PHONE G 3541

P. E. WATT'S RADIO SERVICE
Wishes to Announce a
NEW LOCATION
Now Situated in the
HEART OF THE BUSINESS DISTRICT
113 Woolworth Bldg. E 7972
SERVICE DAY and NIGHT

FORD OWNER SPECIAL
BRAKE RELINE — MOULDED LINING
Ford "A" as low as $7.95
Ford V-8 as low as $8.95
Gulke Agents — Wholesale and Retail
Other cars priced equally low
CHET DOWMAN, 724 JOHNSON

SAWDUST
SUMMER PRICES
Best in Town — $3.50 Full Unit
PHONE G 2647 (Sacked)
GEO. HARKNETT
Distributor for Lemon, Gonnason Co.

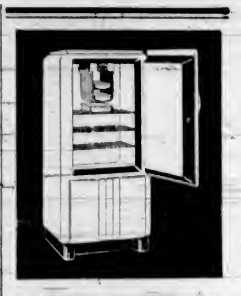
SAVE WITH A GE REFRIGERATOR
Very soon everybody in Victoria will be entertaining out-of-town visitors for the three days of the Royal Visit . . . so get your G-E Refrigerator now. You will save money, not only now, but all through the years to come with modern refrigeration in your home. All models on display here.
FLETCHER BROS.
(VICTORIA) LTD.
1130 Douglas Street

Congoleum Rugs
Complete Range of 1939 Rugs Now on Display. All Sizes in Stock.

6 ft. x 9 ft.	$5.50
7½ ft. x 9 ft.	$6.95
9 ft. x 9 ft.	$8.25
9 x 10½ ft.	$9.65
9 x 12 ft.	$10.95

CHAMPION'S, LTD.
717 FORT STREET E 2422

Free Sawdust Free
One unit No. 1 sacked sawdust with every Kunford burner sold for the balance of May. Burners from $22.50 to $35. Sold on your own terms. See the Kunford Gem cast aluminum burner, N.P. hopper, a marvelous job for $25. Boiler, furnace and range repairs of all kinds. Expert advice and installations. Used ranges.
Victoria Stove Works
1423 Government St. Phone E 8645

St. Michael's School
SCHOLARSHIP
Given by the Old Boys
LAST DATE FOR ENTRIES, MAY 20
Full Particulars From
K. C. Symons, M.A., Headmaster
OAK BAY TELEPHONE G 6050

RED, WHITE AND BLUE MANILA ROPE
TO HANG YOUR FLAG DECORATIONS ON
Buy Now Before the Shipment is Sold Out
Ship Chandlers (McQuade's) Ltd.
1214 WHARF ST. PHONE E 1161

ALL-EXPENSE TOURS
To and Return **San Francisco Fair** From Victoria
$35.30 6-DAY TOUR
LONGER AND SHORTER TOURS ALSO
Gray Line Travel Bureau
MAKE RESERVATIONS EARLY
758 Yates Street Phone E 3833

For Fire and Automobile Insurance, Rentals and Real Estate Consult
ELSIE B. RICHARDS
Suite 7, Metropolitan Building, Opposite Postoffice
PHONE EMPIRE 7722

SLEEP YOUR WAY TO HEALTH AND BEAUTY
MONEY CAN'T BUY A BETTER VALUE AT $42.50
Beautyrest MATTRESS
BUILT FOR SLEEP BY **SIMMONS**
THE SLUMBER KING SPRING IS IDEAL FOR ALL SPRING-FILLED MATTRESSES

Social Activities and Notes of Personal Interest

Clubs and Societies

Golden Link Auxiliary

The Golden Link Auxiliary of First United Church met recently at the home of Mrs. G. Boulton, Chapman Street. Miss N. McKillican presided and the meeting was in charge of the members of Miss H. Boulton's circle. The devotional service was conducted by Mrs. W. Naismith, who based her talk on an allegory "The Flag That Flies Highest of All," the flag of the Christian church. The resignation of Mrs. Taylor as vice-president was accepted with regret and Mrs. W. S. Dawson was elected to fill that position. Mrs. George Guy, president of the Victoria Presbyterial, was the guest speaker and spoke on "Some Highlights of the Thirteenth Annual Meeting of the British Columbia Branch of the Women's Missionary Society," which was held at St. Giles United Church, Vancouver. A sacred solo, "With Thee, Dear Lord," was sung by Mrs. J. F. Nash, accompanied by Miss Jessie Smith. Mrs. W. Wright expressed the thanks of the meeting to Mrs. Guy, Mrs. Nash and others taking part in the meeting, and to Mrs. Boulton for her hospitality. Refreshments were served by the hostess assisted by the members of Miss Boulton's circle, and a social time was enjoyed. It was announced that the June meeting would be held at the home of Mrs. W. S. Dawson, Saanich Road, when a buffet supper will be served before the meeting.

Pythian Sisters

Capitol City Temple No. 35, Pythian Sisters, met recently in Hatt's Hall. Most Excellent Chief Hilda Atkinson presiding. Mesdames Cruickshank and Glover were presented with Mother's Day gifts by Sister Hocevar, as each has a daughter in the Temple. Invitations were received from Island Temple No. 8 to a banquet and from Silver Leaf Temple, Nanaimo, to a concert, card party, supper and dance. Howard Clunk won the electric clock. A dance will be held on May 23. After the meeting a whist drive was held. The prize winners were Mr. Millican, Mrs. Redfern, Mrs. Redman and Miss Cosman.

Garden City W.A.

The monthly meeting of the W.A. of Garden City United Church was held recently at the home of Mrs. W. H. White, St. Ann Street. Mrs. A. P. Fryatt presided and the devotional exercises were led by Mrs. R. A. Scott. Summer activities were discussed. During the afternoon Mrs. E. Bancroft entertained with readings. Arrangements were made for the next meeting to be held at the home of Mrs. A. E. Ricalton, Burnside Road, when Mrs. C. Andrews and Mrs. Bancroft will be hostesses. Refreshments were served by the hostess, assisted by Mrs. T. Raynor and Mrs. D. Reid.

Typographical W.A.

The W.A. No. 65 to the Local Typographical Union met on Thursday and reports were read. The invitation tea was a great success. Mrs. A. E. Johnson, Local Council of Women representative, reported the need for volunteers to help with the care of children from Up-Island during the visit of the King and Queen. The monthly card party will be held on June 1 in the S.O.E. Hall at 2:15 p.m. The next meeting will be held on June 13 in accordance with the rules for the annual voting for new officers of the Women's International Auxiliary to the I.T.U.

Solarium W.A.

The card party held at the home of Mrs. N. Kelly, Thursday evening, was successful and gratifying, the sum realized being $16, this being the amount required to pay the balance on the sewing machine, which the W.A. of the Solarium has purchased for use of the girls who do the mending for the institution. Prize winners were Mrs. F. Cave, Mr. J. Ford, Mrs. L. Biles, Mrs. McGinnes, Mrs. Drummond and Mr. J. Holligan. Mrs. Mugford received the mystery box and Mrs. Peters the crochet collar and cuff set.

Daughters of England

Daughters of England Lodge Primrose No. 32, held its regular business meeting on Friday, the president, Mrs. A. Edmonds, presiding, also the district deputy, Mrs. A. James, attending. Mrs. W. Skett, Lee Avenue, will open her home on Thursday afternoon between 3 and 5 o'clock to the members for a "bon voyage tea" in honor of Mrs. J. Stephenson, who is leaving shortly for England. The rummage sale will be held on May 20 at 1304 Broad Street.

St. Andrew's W.M.S.

The Women's Missionary Society of St. Andrew's Presbyterian Church will hold its meeting tomorrow afternoon at 3 o'clock in the lecture room of the church. All interested are invited and at this meeting the supply fund offering for the clothing of a pupil in one of the Indian homes will be received.

Columbia W.A.

The Diocesan Board of the Columbia W.A. will meet in the church hall, Sidney, on Friday at 11 a.m. Buses will leave the Vancouver Island Coach Lines Depot at 10 a.m. Deaconess Simcox will speak on the Madras Conference at the afternoon session.

Catholic Women's League

The annual membership tea of the Catholic Women's League will be held next Thursday afternoon at the home of Mrs. Frank Doherty, 27 Olympia Avenue. All ladies of the Cathedral parish are cordially invited.

Cathedral W.A.

As the date of the regular meeting of the Senior Evening Branch W.A. of Christ Church Cathedral falls on Ascension Day, the meeting will be held at the home of the president, Miss M. Sill, 515 Linden Avenue, on Thursday afternoon at 2:30 o'clock.

First United W.M.S.

The Senior Auxiliary of the Women's Missionary Society of First United Church will meet in the Sunday school hall tomorrow at 2:45 p.m. Miss Agnes Rennie will give a resume of the last chapter of the study book.

Daughters of St. George

Victoria Lodge No. 83, Daughters of St. George, will meet on Wednesday evening at 7:30 o'clock. There will be a practice for the members, officers and drill team at 7 o'clock for the installation of officers to be held the same evening.

Festival Association

The annual meeting and election of officers of the Ladies' Auxiliary to the Victoria Musical Festival Association, will be held on Wednesday afternoon, May 17, at the home of Mrs. J. O. Cameron, 1085 Moss Street.

T.V.A. Auxiliary

The Women's Auxiliary to the Tuberculous Veterans will hold their monthly meeting at the home of Mrs. D. W. Burnett, 1429 Richardson Street, on Tuesday, May 16, at 2:30 p.m.

Returns Home

Miss Isabel Sullivan, daughter of Mr. and Mrs. Albert Sullivan, 1120 Richardson Street, returned home yesterday after graduating in arts from the University of British Columbia.

Guild of Friendship

The Women's Guild of Friendship will hold its next meeting on Friday evening instead of on Thursday. Archdeacon Nunns will be the speaker.

Colwood W.A.

The monthly meeting of the Women's Auxiliary of St. John's Church, Colwood, will be held on Wednesday afternoon at 2:30 o'clock in the Community Hall.

St. Alban's Society

The Ladies' Society of St. Alban's Church will hold its meeting in the church hall on Tuesday afternoon at 2:30 o'clock. The annual picnic will be arranged.

Pro Patria W.A.

The W.A. to Pro Patria Branch, Canadian Legion, will hold a card social at the Victoria Women's Institute on Tuesday for members and friends.

Army and Navy W.A.

The Army and Navy W.A. will hold its monthly meeting on Tuesday at 8 p.m. in the library of the clubrooms, Wharf Street.

Purple Star Lodge

Victoria Purple Star Lodge, L.O.B.A., No. 104, will hold its regular business meeting in the Orange Hall on Wednesday at 8 p.m.

Solarium W.A.

The monthly meeting of the Solarium W.A. will be held on Thursday next at 2:30 p.m. in the Solarium office, Pemberton Building.

Wedding Will Take Place at St. Mary's

—Photographs by Cherer.

MISS AUDREY HOMER DIXON — MR. PAUL TAYLOR

The Marriage of Miss Audrey Homer Dixon, Youngest Daughter of Lieut.-Colonel and Mrs. F. Homer Dixon, Belmont Avenue, and Mr. Paul Taylor, Son of the Late Dr. J. J. Taylor and Mrs. Taylor, of Crofton, V.I., Will Take Place at St. Mary's Church, Oak Bay, on July 15.

Weddings

LINDSAY—FAIRCLOUGH

Mr. and Mrs. W. R. Fairclough, 330 Moss Street, announce the marriage of their only daughter, Dorothy Eilleen, to Mr. Robert Ernest Lindsay, second son of Mr. and Mrs. E. P. Lindsay, 2569 Bowker Avenue. The wedding took place recently at Ladysmith.

PONTIFEX—HOPPER

The marriage of Eileen Helen, second daughter of Mr. and Mrs. E. J. Hopper, Wynyard, Sask., and Mr. J. R. Pontifex, son of Mrs. Potter, Niagara Street, Victoria, and of the late Mr. Pontifex, took place at 8 o'clock in the evening of May 2 in the vestry of the Canadian Memorial Church, Vancouver. Rev. G. Harrison Villett officiated and Mr. John Hopper gave his sister away. A reception was held later at the home of Mrs. J. A. McKay, cousin of the bride, attended by twenty-one guests, where the rooms were decorated with tulips, pink and white streamers and white bells. The bride's cake centred the supper table, standing among tall white tapers. Mr. and Mrs. Pontifex will make their home in Vancouver.

PIERCY—TURNER

The marriage took place yesterday afternoon at 4 o'clock at the home of the officiating minister, Rev. J. B. Rowell, of Mary Isabelle Turner, of Colwood, and Mr. Sydney W. Piercy, 2011 Cameron Street. The bride, who was attended by Mrs. C. Harris, wore a smart navy blue triple sheer dress and a corsage bouquet of lilies of the valley and pink rosebuds. The matron of honor wore a navy blue frock and a bouquet of pink carnations and fern. Mr. Percy Wright was best man. Immediately after the ceremony the bride and groom left for Butte, Montana, and on their return will make their home at Deep Cove.

CLARKE—ALEXANDER

In a beautiful setting of white lilac, tulips and narcissi, the wedding of Adelene Ellen, only daughter of Mrs. Viva Alexander, 1123 Princess Avenue, to Mr. William Doss Clarke, only son of Mrs. Bertha Payne, 2315 St. John Street, Seattle, took place at St. Barnabas' Church on Thursday afternoon at 1 o'clock.

The bride, given away by her uncle, Mr. Elmo Wood, wore a close-fitting gown of imported French lace with a floor length skirt graduating to a long fan-shaped train with insets of silk lace. Her long, filmy veil was held in place by a coronet of orange blossoms, and she carried a shower bouquet of bridal roses, white carnations, lily of the valley and forget-me-nots. Miss Berta Clarke, sister of the groom, was maid of honor, in a yellow frock of silk organza made on princess lines. A matching doll hat of flowers was held in place with yellow ribbon. She carried a sheaf of snapdragon, iris and Calla lilies. Miss Esma Wood, aunt of the bride, wore a frock of blue silk chiffon with ruffled jacket and matching hat of fresh flowers, and carried a bouquet of blue iris, sweet peas and Calla lilies. Miss Whims, cousin of the bride, wore the same style in pink and a similar bouquet. Mr. Phillip Wood, uncle of the bride, was best man. Mr. Thomas Alexander, brother of the bride, and Mr. Fred Whims, cousin of the bride, were ushers. During the signing of the register, Mrs. Ramsay sang "Thanks Be to God."

WEDDING RECEPTION

A largely-attended reception was held at the home of the bride's mother. A profusion of Spring flowers decorated the rooms. The bride and groom received the guests standing beneath a large white bell suspended from the ceiling with white streamers, and baskets of Spring flowers stood at either side. Assisting in receiving was the bride's mother, in a gown of blue silk lace and close-fitting navy blue hat and a corsage bouquet of rose pink sweet peas and lily of the valley. Mrs. C. Wood, gowned in a floor-length frock of black silk lace and wine hat and short black fur jacket, and a corsage bouquet of white and red carnations, assisted in the absence of the groom's mother.

Tea was served from a table covered with a Venetian lace cloth and centred by the three-tier wedding cake. On either side were white candles in silver holders and silver vases of pink sweet peas and lily of the valley. The toast to the bride was proposed by Rev. N. E. Smith.

Mr. and Mrs. Clarke left on the afternoon boat for Seattle, en route to San Francisco, where they will make their home. For travelling, the bride wore a dress of Queen's blue with matching hat and japonica accessories. Her coat was of grey tweed.

To Give Recital Next Wednesday

In response to numerous requests, following the success of her last recital in November, Selma Reyes, supported by Maquinna Daniels at the piano, is giving another recital Wednesday evening next at the Empress Hotel.

Miss Reyes has already built up a considerable reputation as a violinist in England, on the Continent, Australia and in America, where she has played in Los Angeles, and last month, with much success, in Seattle.

HER FIRST THOUGHT

The teacher was trying to make Elsie understand subtraction and she said: "You have ten fingers, now supposing there were three missing, what would you have then?"

"No music lessons," said Elsie promptly.

Recent Bridal Couple and Attendants

Photo by Savannah

The bridal group photographed after the Whellams-Price wedding, which was solemnized on Wednesday afternoon at St. Mary's Church, Oak Bay, includes the bride, formerly Miss Norma Price, second daughter of Mr. and Mrs. R. B. Price, Richmond Avenue; the groom, Mr. Raymond Francis Whellams, only son of the late Mr. W. F. Whellams and Mrs. E. E. Goodwyn, Montrose Avenue; the attendants, Mrs. George Prowse, of Lytton, B.C.; Miss Joan Taylor and Miss Marjorie Nickerson, who were the senior attendants; Louise Price, Lois Robinson and Marion Smith, the younger bridesmaids; and Mr. Dick Goodwyn, stepbrother of the bridegroom, who acted as best man.

MUSIC TEACHERS

The tenth annual meeting of the ...iation will be held on Wednesday at 10 a.m. at the Y.W.C.A. Victoria Music Teachers' Associa-

AN EXCELLENT SELECTION OF KNITTED SUITS AT
GORDON ELLIS, LTD. 1107 Gov't Street

EXPERIENCED OPERATORS
AND HIGHEST GRADE MATERIALS INSURE SATISFACTION
Machineless or machine permanent waves individually styled for you at
REIMER'S BEAUTY SALON
Phone Empire 4433 Note Address: 714 VIEW STREET

LOOK . . .
Dialux
BINOCULAR SPECIAL
Reg. $22.50 . . . Price $18.75
Dialux Binoculars are the product of one of the most reliable French manufacturers. These 8 x 26 mm. Binoculars have exceptionally good power, definition, illumination and field. Supplied complete with black leather carrying case and neck and shoulder straps, while the quantity lasts at
LITTLE & TAYLOR
JEWELERS
1209 DOUGLAS ST. (Scollard Bldg.) G 5812

FREE LECTURES
DR. D. P. PANDIA, B.A., M.A., Eng., at TRUTH CENTRE, FORT STREET
MAY 13, at 8 P.M., and MAY 11 at 3 P.M.
"PLACE OF RELIGION IN MODERN LIFE"
"FUNDAMENTALS FOR WORLD PEACE"
Theosophical Society — Collection

REST HAVEN
SANITARIUM AND HOSPITAL
Beautifully situated on the Georgian Gulf, away from the noise and confusion of city life, only eighteen miles from Victoria.
A COMPLETE MEDICAL AND SURGICAL SERVICE
Modern facilities for examination and treatment, including X-ray, Clinical Laboratory and Surgery, Hydrotherapy, Massage, Physical Therapy and Diet.
SIDNEY, B.C. Contagious and Mental Cases Not Treated TEL. 61 L

ROYAL PROCESSION
Make your reservations early. Many choice seats have been taken. We have dozens of locations to choose from, either grandstands, certified roofs or window seats in buildings with running water conveniences.
Meharey & Company Ltd.
624 Fort Street (Cor. Broad) AGENTS E 1187-8

Picture-Takers will be everywhere as the King and Queen tour Canada. Be sure you have YOUR Kodak ready. New low prices. Kodaks from $4.75; Brownies from $1.10. Hi-Speed films for night picture-taking.
OWL DRUG CO., LTD.
W. H. Bland, Manager
Prescription Specialists for Over Fifty Years
Campbell Bldg., Cor. Douglas and Fort Phone G 7112

PHONE E 2513 AFTER 6, PHONE G 3978
Harold S. Timberlake
OPTOMETRIST
Repairs Promptly Executed and Broken Lenses Replaced . . .
Just Bring in the Pieces
647 YATES STREET APPOINTMENT: 9-6

Cool-Cool-Whites
AND SMART NEW
LINENS!
Quality Shoes Moderately Priced From
$5.95
Glamorously smart new styles in a complete variety of casual and spectator types of Shoe. You'll thrill to the new and excitingly impish sandals and the classic spectator Oxfords for every hour of the day. Let us show you them!
Others Priced at $7.95 and $8.50
Cathcart's
1208 DOUGLAS ST. G6111
"The Home of Quality Footwear and Service"

Maurice Carmichael
SPECIALISTS IN SILVERSMITHING AND PLATING - EXPERT REPAIR WORK
MAKERS OF QUALITY
SILVERWARE 1023 FORT STREET, VICTORIA, B.C.

MARTHA WASHINGTON
HOUSE DRESSES - - - 1.95 to 3.95
A. K. LOVE, LTD.
709 VIEW STREET G 5913

ONE WHOLE FLOOR OF
Dining-Room Suites
2 Only, 9-PIECE WALNUT DINING-ROOM SUITES. Regular $145 — $119
1 Only, 8-PIECE WALNUT DINING-ROOM SUITE. Regular $110 — $98.50
1 Only, 9-PIECE WALNUT DINING-ROOM SUITE. Regular $225 — $165
1 Only, 9-PIECE MAHOGANY DINING-ROOM SUITE — $175
These Are Only a Few of Our Many Suites
SPECIAL
ODD CHINA CABINETS, each $19.50
HOME FURNITURE CO.
825 FORT ST. (Above Blanshard) PHONE E 9921

SPECIAL OFFER on Vita-Ray
$1.00 CLEANSING CREAM and REGULAR $1.00 DOVESKIN OIL ALL FOR $1.00
$1.50 VITAMIN CREAM and REGULAR $1.00 DOVESKIN OIL ALL FOR $1.50
$2.00 GRAPEFRUIT CREAM and REGULAR $1.00 DOVESKIN OIL ALL FOR $2.00
MacFarlane Drug COMPANY
Cor. JOHNSON AND DOUGLAS STS.

MONEY SAVING VALUES EVERY DAY AT
SAFEWAY and PIGGLY WIGGLY
6 Stores to Serve You

FOR SCIENTIFIC Fur storage
PHONE E 2514
Leave Your Furs in the Hands of Fur Specialists
FOSTER'S FUR STORE
752 YATES STREET

Social Activities and Notes of Personal Interest

Social and Personal

Gifts Under "Maypole"

A miscellaneous shower was given recently in honor of Miss Thelma Schroeder, a bride-to-be, by Mrs George Gandy at her home on Savannah Avenue. The reception rooms were tastefully decorated with pink tulips, lilacs and narcissi. As she entered the living-room Miss Schroeder was presented with a fragrant corsage bouquet of pink sweet peas and lilies of the valley. Here she found many pretty and useful gifts piled under a miniature "Maypole" whose pink and green streamers were fastened to nosegays of Spring flowers. Games were played, following which a buffet supper was served. Pink tapers in blue sconces lighted the attractive arrangement of pink tulips and white lilacs in a blue bowl which centred the supper table. The guests were Mrs. A. Schroeder, Mrs. M. Elliott, Mrs. M. Malcolm, Mrs. H. Hanson, Mrs. W. Ball, Mrs. N Holland, Mrs. E. Dieapecker, Mrs. L. Anderson, Misses Violet Gandy, Nonie Lees, Eva Young and Marion Kidd.

Miscellaneous Shower

Mrs. Douglas F. Reynolds and Mrs. B. M. Reynolds were hostesses on Thursday evening at a miscellaneous shower at their home on Burleith Drive, complimenting Miss Helen Morton, whose marriage to Mr. F. R. Wright will take place in June. On her arrival Miss Morton was presented with a beautiful corsage of pink carnations. Gay Spring flowers in pastel shades were used in decorating the house. The dining-room, where the refreshments were served, was decorated in a color scheme of mauve and pink, with a pretty arrangement of Spring flowers forming the centrepiece for the supper table. The hostesses were assisted in serving the supper by Miss Irene White, Miss Gladys Paine, Miss Barbara Reynolds and Miss Marjorie Oxley. The invited guests were Mrs. G. Hirst, Mrs. S. Wright, Mrs. Arthur Smith, Mrs. W. Ayton, Mrs. R. Wakeham, Mrs. Ted Hawks, Mrs. Albert Smith, Mrs. William White, Mrs. H. Thornett, Mrs J. Donaldson, Mrs. F. White, Mrs. E. R. Foster, Mrs. A. Campbell and Mrs. Harold Gent. Misses May Adams, Irene White, Lena Gardener, Milly Fielding, Laura Adams, June Hodgkinson, Gladys Clarke, Jean Osgood, Vera Cookson, Gladys Paine, Marjorie Oxley, Anne Lorne, Dolly Anderson, Barbara Reynolds, Bea Stromkins, Carol Kennedy, Hilda Thame, Winnie White, Joey McAnerin, Sybil Cotton, Kay Van Maanen, Betty Clark, Gladys Pinkett and Betty Nicholson.

Birthday Party

Mrs. W. H. Harrison and Mrs. S. Cambrey were hostesses recently at a birthday party given at Mrs. Harrison's home, 1662 Asquith Street, in honor of Mrs. Ruth Renfrew. Lovely tulips and Spring flowers decorated the house. Upon her arrival, Mrs. D. McMillan presented the guest of honor with a pretty corsage bouquet of lilies of the valley and pansies. Little Teddy Harrison then presented Mrs. Renfrew with a silver casserole as a token of remembrance from her assembled friends. Amusing games were played, the winners being Mrs. D. Muir, Mrs. Harrison, Mrs. Gornell, Mrs. Martin, Mrs. Osburne, Miss McMillan and Miss Henke. A pretty arrangement of Spring flowers formed the centrepiece for the table when a buffet supper was served by Mrs. Harrison, Mrs. Cambrey and Miss Cummins. The invited guests were Mesdames Muir, Osburne, Carter, Guy, McMillan, Martin, Renfrew, Gornell, Cherneff, McAllister, Cambrey, Brulton, Harrison, Campbell, Davies, Cornish, Sladden, Smith, Misses Cummins, Abbott, McMillan and Henke.

Was Guest of Honor

Miss Thelma Schroeder, whose marriage to Mr. William De Foe will take place at the end of the month, was the guest of honor last evening when Mr and Mrs. G R. Fleming, Hollywood Crescent, entertained friends of their immediate neighborhood at a delightful party. During the evening Miss Schroeder was presented with a set of coffee cups and a corsage bouquet of lilies of the valley and gardenias by her hosts. Mrs. A Schroeder and Mrs. M. Elliott presided at the urns when a buffet supper was served. The supper table, covered with an Italian cut-work cloth, was centred with an artistic arrangement of pink sweet peas and mauve stocks in a silver bowl, and lighted by pink and mauve candles in cut-glass holders. Those present were Mrs. A. Schroeder, Mrs. M. Elliott, Mr. and Mrs. Charles Elliott, Mr. and Mrs. A. V. King, Dr and Mrs. C. M. McNaughton, Mr and Mrs G R. Fleming.

Gifts for Bride-to-Be

In compliment to Miss Patricia Bull, a May bride-to-be, a miscellaneous shower was held on Friday evening at the home of Miss Gladys Fea, Wollaston Avenue. The guest of honor was presented with a corsage bouquet of pink carnations and lily of the valley. After the playing of suitable games, Miss Bull was presented with gifts concealed in a decorated pink and green hat box. Refreshments were served from a prettily decorated table centred with a bowl of Spring flowers. Those present included Misses Peggy Bishop, Phyllis Bosse (Duncan), Jean Broughton, Doreen Crowther, Stella Davey, Gladys Fea, Kay Fields, Joan Glendinning, Dorothy Harper, Janet Lamble, Thelma Lee, Vera Parfitt, Dorothy Payne, Irene Pearce, Beatrice Shotton, Emily Thompson, Evelyn Watson, and May White.

At Empress Hotel

Among the visitors to Victoria who registered at the Empress Hotel yesterday were A. L. Batt, London; Mrs. J. R. Robinson and child, Fisher, Louisiana; Mr. and Mrs. Francis Redfield, Colquichaca, Bolivia; Miss M Sargent, Ponca City, Okla.; Mr. and Mrs. O. C. Diell, Midland; Miss Jean Sargent, Miss H. A. Keller, Longview, Wash.; Mr. and Mrs. R. Lewis, Raymond, Wash.; Mr. and Mrs. A. B. Pitman, San Francisco; Mr. and Mrs. John A. Laing, Mrs. L. E. Brigham and child, Portland; Mr. and Mrs. J. E. MacMahon, Mrs L. C. Buschmann and son, Mr and Mrs. J. A. Neitro, Lieutenant-Colonel and Mrs. J. S. Craig, Dr. and Mrs. Hugh H Nuckols, Seattle; W. A. Reynolds, Sols N. Fels, Montreal; Mrs. G. J. Wilson, Wolfeville, N.S.; Mrs George S. Carson, Toronto and S Thornton, Winnipeg.

St. Alban's Tea

St. Alban's Sunday School held a successful tea recently in aid of the picnic fund. Misses Foxall, McMillan, Frampton and others took part in a musical programme which was much enjoyed. Mrs. F. Chappell was appointed convener of the garden fete to be held early in June. A short meeting will be held on Wednesday evening when it is hoped that representatives from various organizations will be present to make plans for the affair.

Empress Supper Dance

As the ballroom of the Empress Hotel was being used for the dental convention ball last evening, the weekly supper dance was held in the Tudor Grill, when among the hosts of the larger groups of dancers were Mr and Mrs. A H Kerr, with ten; Mr. C. W. N. C. Twite, with ten; Mrs. G. H. Fry (San Francisco), with six; Captain W. Ellis, with ten; Miss M. Watson, with six, and Colonel McLennan, with six. The music featured by the orchestra included "Little Skipper," "The Angels Sing" and "The Chestnuut Tree."

Hostess at Tea Hour

Mrs. Gordon B. Paterson, Orchard Avenue, entertained a number of friends at tea on Friday afternoon. Lilies of the valley, larkspur in pastel shades and calla lilies were effectively used as decoration in the living-room. Mrs. H A. Goward presided at the prettily appointed tea table, for which gerbera and ferns in a crystal bowl, lighted by tall ivory tapers in similar holders, formed an attractive centrepiece.

Surprise Shower

Miss Clare Frazer, a June bride-to-be, was the honored guest at a surprise miscellaneous shower held recently at her home, 324 Gorge Road West. Bridge was played and the winners were Mrs. Welsh, first, and Miss Frazer, consolation. The guests included Mesdames G. Frazer, E Bentley, J. Huddlestone, F. Richardson, T. Welsh, A. Hodgkinson and J. Foster.

Arrive From England

Lieut.-Colonel Hamilton Gault, D.S.O., E.D., founder of the Princess Patricia's Canadian Light Infantry, a former officer commanding and the present honorary lieut.-colonel, arrived last evening by plane from Vancouver with Mrs. Gault, and during their visit here are staying at the Empress Hotel. Their home is in Taunton, Somerset, England.

Back From Honeymoon

Mr and Mrs. Roy Campbell Denny (nee Watson) returned yesterday from an eight-weeks honeymoon which was spent on a trip that took them through the Panama Canal and parts of Central America. Mr. and Mrs. Roy Denny are now in their new house on Denison Road, Gonzales Heights.

Have Returned Home

Dr. and Mrs. R L. McArthur and Mr. and Mrs. J. G Swertson, all of Portland, Oregon, have returned to their respective homes after spending several days of golf and shopping in the city, while staying at the Old Charming Inn, Oak Bay.

Here From Caulfield

Mrs. Walter Critchley, Miss Aileen Nyblett and Mr. Ronald Nyblett, of Caulfield, are guests of Mrs. Graham Watson, Transit Road.

From Scotland

Miss Lois Muirhead and Miss Sophia Muirhead, visitors in the city from Scotland, spent several days at the Old Charming Inn, Oak Bay after a trip through California.

On Way to Recovery

The many friends of Mrs. A B. Edwards, "Hampshire House," will be pleased to learn she is making a favorable recovery from her recent illness.

Going to Lake Louise

Miss Dorothy Ganner is leaving on the afternoon plane today for Vancouver, en route to Lake Louise, where she will spend the next four months.

Returns Home

Mrs. E. H. Griffiths has returned to her home on Oscar Street after spending the Winter in Portland and Los Angeles and on her way home visited the San Francisco Fair.

Leaving for Wisconsin

Miss Nancy Moore, daughter of Capt. H. W. R. Moore, Island Road, Oak Bay, will leave today for Milwaukee, Wis., to visit relatives.

Returns From Vancouver

Mrs. A. E. Hodgins has returned to her home on Fairfield Road after spending a few days at the Hotel Georgia, Vancouver.

Will Be Married in June

Photo by Hester Wilkinson.

MISS EVELYN JOHNSTON

Mrs. D. E. Johnston, 1702 Quadra Street, announces the engagement of her youngest daughter, Evelyn, to Mr. George T. Greenwell, elder son of Mr. and Mrs. Thomas Greenwell, South Wellington, Vancouver Island. The wedding will take place at the home of Mr. and Mrs. Hugh Fraser, Doe River, Peace River, on June 29.

Will Return Next Month

Photograph by Pearl Freeman, London

MRS. R. H. PALMER

Of York Place, Oak Bay, who is at present in London after a visit to South Africa, and is planning to return to Victoria next month. Mr. Palmer was the former Provincial Commissioner of Northern Rhodesia, and since his retirement he and his wife have been living in Victoria.

St. Martin's Guild Holds Birthday Tea

The twenty-fifth birthday tea of St. Martin's-in-the-Fields, Obed Avenue, held on Thursday afternoon, was largely attended, and proved an outstanding success both socially and financially. The parish hall had been artistically decorated by the ladies of the guild with Summer flowers, and the attractively-arranged tea tables gave a festive touch to the occasion.

Mrs. William Gilbert, president of the guild, received and welcomed the guests; Rt. Rev. H. E. Sexton and Mrs. Sexton, Lady (Richard) Lake and Mrs. Kelly, Rev. Arthur Bischlager and Mrs. Bischlager, Rev. P. C. Hayman and Rev. Canon G. P. Tarey being among the special guests present.

HISTORY OF DISTRICT

Rev. Canon H. W. G. Stocken, who for the last fifteen years has been the minister at St. Martin's, gave a brief outline of "The Beginnings" of services in the district which date back to 1912 when Mrs. E. Wilkinson held Anglican Sunday school classes in a building on her property. By 1914 the need for a church was evident and St. Jude's (now St. Martin's) came into existence. So, on Easter Day, 1914, St. Jude's was formally dedicated by the late Bishop Scriven, with ninety-three worshippers in attendance.

EARLY DAYS

Interesting and varied were the experiences of the pioneers of the parish, of whom many were present, including Mrs. E. Wilkinson, Mrs. E. Smith, Mrs. F. Morriss, Mrs. J. Barrett, Mrs. M. L. Butterfield, Mrs. M. Sommerville (a member of the original school in 1913), and Mr. George Ozard, one of the first organists of St. Jude's. Letters of best wishes were read from former associates of the parish, among which was one from the first child to be christened in St. Jude's twenty-five years ago, Elmer, the son of Mr. George Ozard, now living in Vancouver.

Bishop Sexton, on behalf of the guests, extended greetings to the church and congratulated the parish on its steady growth in the community. During the serving of tea by the ladies of the guild the guests were entertained with a song by Miss Anthony, who sang "Sylvia"; Mrs. Chapple pleased the audience with two recitations, "How to Smile" and "Wanted, a Minister's Wife"; the Glee Club of the church gave two delightful numbers, and a solo by Mrs. Boam, accompanied by Mrs. William Gilbert.

At the Hotels

DOMINION

Capt. D. McKinnon, Col. J. R. S. Lough, J. H. Jenkins, Mr. and Mrs. C. W. Lester, Vancouver; Mr. and Mrs. H Silcott, Portland; Mrs. W. Mouat, Ganges; Mr. and Mrs. Jack Cunningham, Mrs. Rae, Vancouver; C. P. Skell and party, Seattle; F. L. Lienhard, Chicago; G. Peck, T. D. Smith, Jr., Seattle; O. Osgood, Sooke Lake; Major W. Leppard, C. Westby, Vancouver; Major J. Stevenson, Major C Ferrie, J. E. Sazer, W. Williams, J. H. Hoult, C. J. Strong, F. Pilkington, Major H. Pentreath, Capt. D. Worth, Capt. R Clark, Major Crehan, Mrs. D. Griffiths, Lieutenant-Colonel Low, Miss I Martin and E Curtis, Vancouver.

BEVERLEY

Mr. and Mrs. J. G. Wilson, Oakland, Cal.; G. Cameron, Saanich; A. C. Harvey, Port Alberni; E. Leigh, M. M. Groos, Victoria; Mrs. H. R. Smiley, Chemainus; Jeannie Scott, Victoria; G. A. Weir, Metchosin; J. C. Stott, Duncan, Miss E. Cosky, Sooke Lake; William J. Schmitz, Mrs. A. G. Schmitz, Port Angeles; M. L. Hay, Parksville; A. L. Drainie, Vancouver; Mr and Mrs P. Rogers, Mr and Mrs. L. McMertin, Mr and Mrs. Chuck Barbo, Frank Williams, Bude McCarthy, Bert Blomgren, Swede Lindskog, S. Reiley, Duncan; Mrs. A. McAuley, Port Arthur; C. Nest, K. McLeod, R.C.N. Barracks; Muriel McAuley, Port Arthur; J. W. Starch, Duncan; Mr. and Mrs. G. May, Duncan; C. W. Langford, Vancouver; Alec Bell, Leslie Lewis, Cumberland.

A.R.P. instructor (after drill lecture)—"Now, supposing an imaginary aeroplane dropped an imaginary incendiary bomb, thus causing an imaginary fire. What would you do?"

Recruit—"Throw a bucket full of nothing on it."

Robert Burns McMicking and Florence Nightingale Chapters, I.O.D.E., Present an Educational

Movietone Film and Concert

Enjoy the Thrilling and Educational Films Depicting the Marvels of One of Canada's Foremost Industries and Also the Famous Film

"WHEELS ACROSS AFRICA"

CHAMBER OF COMMERCE AUDITORIUM
WEDNESDAY, MAY 17, 1939

Admission, 15c - - - Proceeds I.O.D.E. Charities

Tickets From I.O.D.E. Members: McLennan, McFeely & Prior, and Standard Furniture Company

Sponsored by Robert Burns McMicking and Florence Nightingale Chapters, I.O.D.E. and Frigidaire Corporation of Canada

"I'm PROUD OF HIM ...and the ring he chose for me!"

Complete PERFECTION

She will always be proud of her Bridal Wreath Diamond Ring . . . Proud of its exquisite beauty that will invoke glowing admiration from her friends . . . Proud of the ideal of *complete* perfection that bespeaks sincerity! For every diamond in a Bridal Wreath ring must be perfect in *every* detail to qualify for the 4 POINT Guarantee (see right). So choose Bridal Wreath and get *real* value!

Get the 4 POINT GUARANTEE of PERFECT DIAMONDS
1. COLORING ✓
2. CUTTING ✓
3. BRILLIANCE ✓
4. QUALITY ✓

$35.

Free INSURANCE AND BRIDE'S BOOK

BRIDAL WREATH
Diamond and Wedding Rings
See THESE LOVELY RINGS ON DISPLAY AT LEADING JEWELLERS EVERYWHERE

BRIDAL WREATH sign sold HERE!

F. W. FRANCIS
JEWELER
1210 DOUGLAS STREET

Chronic Constipation

Medical science recommends bulk - producing agents for chronic, habitual constipation. Bulketts possesses five times the bulk - producing properties of Agar, and being processed with Cascara and Bile Salts, produces bulk with motility, forming a smooth moving mass. Satisfaction or money refunded by Vancouver Drug Co.: 50c and $1.00

See the New Spring Models Now Displayed at MUNDAY'S
1203 Douglas Street

$1 Allowance
For Your Old Iron on the Purchase of a
NEW G-E AUTOMATIC IRON
(Models F 41 and F 71)
B.C. ELECTRIC

CEYLON and INDIA TEAS in correctly measured quantities to make a perfect blend.
GROCERS SELL IT

SPECIAL WINDOW SCREENS
With Black, Galvanized or Coppered Wire
A Phone Call Will Bring Us to Your Home to Measure Your Windows and Give an Estimate
We Also Rewire Screens
"Only Disabled Soldiers Employed"
The Red Cross Workshop

JUST SAY "CHARGE IT"
No Cash Down, No Extra Cost—Allowing You Three Months to Pay

Monday Special
AT THE PLUME SHOP'S BARGAIN BASEMENT

COATS OR SUITS
Monday Special
$8.95
You Be the Judge as to the Values and Styles

YOUTHFUL FROCKS
$2.95 to $5.95
Prints, Pastels, Jackets and Redingotes

25 FOX SCARVES
Monday Special
$15.95

COTTON FROCKS
$1.29 to $2.25
The Right Dress for the Warm Days

Plume Shop, Ltd.
747 YATES STREET PHONE EMPIRE 5621

The Pantorium Dye Works
OF CANADA, LTD.

1—WE DO NO LOW-PRICED CLEANING.
2—ALL WORK IS OF THE HIGHEST QUALITY.
3—ALL WORK IS GUARANTEED by the institute for maintaining dry cleaning standards—also by Good Housekeeping and Chatelaine.
4—MEN'S SUITS, OVERCOATS, LADIES' TWO PIECE SUITS, SPRING COATS, PLAIN DRESSES COST YOU ONLY $1.00
5—SEND YOUR CLEANING AND DYEING TO THE PANTORIUM, THE QUALITY CLEANERS OF VICTORIA.

Pantorium DYE WORKS LTD.
FORT AT QUADRA
PHONE E7155

Sore Feet?

You can quickly soothe away the pain from sore, tired, aching feet or swollen ankles with soothing, healing Zam-Buk.

The precious herbal oils in Zam-Buk penetrate deep into the sore, inflamed tissue bringing instant relief. Corns, bunions, and callouses are softened and the feet are strengthened and made comfortable again.

So do away with foot torture! Get a tin of Zam-Buk today.

EXCELLENT FOR ATHLETE'S FOOT AND GENERAL SKIN AILMENTS

Use ZAM-BUK Nightly

BC Electric

Lookie! Lookie! Lookie!
A Streamlined Iron for only $5.95

Samson adjustable automatic iron, 5 different fabric heats, weighs only 6 pounds, fast, finished in brilliant chromium. Thin sole plate slips under buttons without prying them off. First time in Victoria a streamlined automatic has been priced this low. Easy terms may be arranged.

B.C. ELECTRIC

COLGATE'S DENTAL CREAM COMBATS BAD BREATH

Colgate's special *penetrating* foam gets into the hidden crevices between your teeth . . emulsifies and washes away the decaying food deposits that *cause* most bad breath, dull, dingy teeth, and much tooth decay. At the same time, Colgate's soft, safe polishing agent cleans and brightens enamel—makes teeth sparkle!

●For those who prefer it, Colgate's Tooth Powder will give the same Colgate results. Large tin 20c.

20¢ LARGE SIZE
GIANT DOUBLE SIZE 35¢
MEDIUM SIZE 10¢

COLGATE'S RIBBON DENTAL CREAM

"Build B.C. Payrolls"

"The Only Milk I Can Whip"

"Pacific Milk is the only milk I have been able to whip," writes Mrs. T.

"The reason I wouldn't be caught without it is we always have friends dropping in. With Pacific whipped I can fix up a cake several days old so it tastes like new, and I am never caught in a flurry."

Pacific Milk

Irradiated and Vacuum Packed

Bride and Groom Guests of Honor At Social Affair

In honor of Mr. and Mrs. Rupert Soule, Saseenos, whose marriage was recently solemnized, a miscellaneous shower and social evening was held in the dining-room of Sooke Community Hall on Friday.

The hostesses were Mrs. M. Robertson, Mrs. Austin and Mrs. McBride, assisted by members of the Women's Auxiliaries to Holy Trinity Church, Sooke.

The bride and groom were seated at a raised table arranged with flowers and pink and white paper streamers, above which was suspended a large white bell. On behalf of those present, Mr. F. G. Gray expressed good wishes, to which the groom replied. Mr. and Mrs. Soule received many handsome gifts.

Tea tables were centred with varieties of columbine, iris, and other flowers, and supper was served.

During the evening a clever contest was enjoyed. First and second prizes were won by Mrs. W. Cains and Theo Bowen-Colthurst.

Among those present were Mr. and Mrs. A. Soule, Mr. and Mrs. R. Soule, Mrs. L. Austin, Mrs. Robertson, Mrs. McBride, Honorable Mrs. J. C. Bowen-Colthurst, Mrs. J. B. Gillatt, Miss Raven, Mrs. Cogswell, Mrs. Gregory Smith, Mr. and Mrs. Simpson, Miss Betty Simpson, Mrs. D. V. Porteous, Mr. and Mrs. R. Kirby, Mrs. A. J. Syrett, Mrs. Allan McLeod, Mrs. Graham, Mrs. A. Brodie, Mrs. J. Martin, Mrs. V. Richardson, Mrs. C. Richardson, Mrs. F. Thornber, Miss Jeanne Thornber, Mrs. T. Wright, Mrs. George Throup, Mrs. J. P. Noury, Mrs. H. Slack, Mrs. M. Lye, Mrs. W. Baker, Mrs. R. Baker, Mrs. W. Cains, Mrs. K. Cains, Mrs. K. Graignic, Miss Gladys Graignic, Mr. and Mrs. F. G. Gray, Mrs. G. A. Acreman, Mrs. Robert Acreman, Miss Florence Horne, Mrs. R. B. Mugford, Mrs. G. E. Peters, Mrs. J. Collins, Mrs. P. Wadams, Mrs. W. Wilson, Mrs. A. L. Wilson, Mrs. C. Baskerville, Mrs. N. Baskerville, Mrs. A. Constant, Miss Helen Welsh, Miss Helen Sheilds, Miss Doris Thompson, Mr. Burge, Mr. T. Bowen-Colthurst, Mr. S. Giles and Mr. and Mrs. Dixon.

"Has your son got his house in London yet?"

"Well, he says in his last letter that he's in a predicament. Dixon reckon it's one o' those fancy places they're building nowadays?"

"I've never found another soap at any price, that's as good for my skin as the New Improved Palmolive."

Says Phyllis Carlisle, 2159 Tupper St., Montreal, Que.

"I'm very particular about the care of my skin. That's why I'm careful to use only Palmolive. First I massage a warm, rich lather into my pores. Then I rinse with warm water, followed by cold. I use Palmolive for my bath too. So I have 'that schoolgirl complexion' . . . all over."

It's Palmolive's new, careful blending of gentle Olive Oil that makes it so fine and safe. You'll be thrilled when you see how soft and lovely it keeps your skin.

Try the New GIANT Thrift Size

Try the New Improved Palmolive
Milder . . . New Perfume . . . Lasts Longer!

Engagement Is Announced

MISS LAURA RICHER

MR. HARRY EKE

The engagement is announced of Miss Marie Laura Richer, of Vancouver (member of the American Registry of X-Ray Technicians), daughter of Mr. W. A. Richer and the late Mrs. Richer, of St. Paul, to Mr. Harry Eke, only son of Mr. and Mrs. Harrison Eke, Rithet's Hill, Victoria. The wedding arrangements will be announced later.

University Women's Club Hears Scholarship Report

Mrs. Hazel Hodson Elected at Annual Meeting Yesterday to Succeed Mrs. H. L. Smith as President—Forty Members Attend

At the annual meeting of the University Women's Club, held yesterday afternoon at the home of Mrs. I. MacAskill, Helmcken Road, Mrs. Hazel Hodson was elected president to succeed Mrs. H. L. Smith.

The complete roster of officers for the ensuing year, as the result of the election, is as follows: President, Mrs. Hazel Hodson; first vice-president, Miss Patricia Hamilton-Smith; second vice-president, Miss Eugenie Cantwell; recording secretary, Mrs. Oscar Lucas; corresponding secretary, Mrs. Edna Godson; treasurer, Miss Iola Worthington.

Photograph by Cherer.
MRS. HAZEL HODSON

Additional members of the executive will be the retiring president, Mrs. H. L. Smith; Dr. Olga Jardine, Miss Ruth Fields and Miss Edith Green.

EDUCATION REPORT

Of special interest among the reports was that of the convener of the education committee, Miss Ella Beveridge, who gave a history of the work accomplished by the club in assisting students through college. Since 1917, she stated, twenty-one scholarships had been given women students entering Victoria College, these including the following: Patricia Hamilton Smith, Esther Naden, Edith Lucas, Alice Eldridge, Hilda Guy, Hope Leeming, Barbara Felton, Margaret Ross, Irene Montaldi, Mary Crouch McKellar, Hilda Love, Catherine Baker, Catherine Youdall, Elza Lovitt, Joan Carter, Iris Corbould, Phyllis Awmack, Margaret Murphy and Maureen Evans.

Also, since 1931, the club had made loans to ten students to assist them through college, the total amount of money lent being $1,303.

The retiring president, Mrs. H. L. Smith, gave a survey of the year's activities, and expressed appreciation for the help given by her executive, and Margaret Crummie also gave reports.

Presentation of flowers to the retiring president was the club's testimony to her able leadership during her term of office.

SOCIAL HOUR

The business session was followed by a social period, during which a much-enjoyed musical programme, arranged by Mrs. Laura Frame, took place, those contributing being Audrey Elliott, vocal, accompanied by Audrey Mills; Cecile King, piano solo; Iris Smith, vocal, accompanied by Marjorie Dixon; and Loretta McCall and Billy Inglis, duets, accompanied by Miss Lyster.

After the programme tea was served, Dr. Olga Jardine and Mrs. Hazel Hodson presiding at the tea table.

Mothers Are Honored at Bridge Tea

The mothers' and daughters' bridge tea held by the Royal Bride Chapter, I.O.D.E., yesterday afternoon in the dining-room of David Spencer, Ltd., was a most enjoyable affair. There were seventeen tables of bridge, and thirty-three guests were welcomed at the tea hour by Miss Betty Cotter, the regent, and Miss Phyllis Dodsworth.

The party was arranged by Miss Laura McBride and Miss Bernadette Corcoran. Guest prizes were won by Mrs. Kerr and Miss Louise McBride. Mrs. Pery won first prize for contract bridge, and Mrs. Parkinson, consolation. The prizes were presented by Mrs. P. T. Corby, honorary regent of the chapter.

TO HOLD RECEPTION

Rev. and Mrs. G. H. Scarrett will hold a reception at their home, University School, on Wednesday evening from 7:30 to 10 p.m. in honor of Rev. William Spender Darby, who has just arrived from Reading, England, to take up his ministry as rector of the Church of Our Lord. Friends and members of the congregation are cordially invited.

ENGAGEMENTS

PATERSON—SAINSBURY

Mr. and Mrs. George Sainsbury, Broughton Street, announce the engagement of their daughter, Irene Mary, to Mr. Donald C. (Bud) Paterson, elder son of Mrs. C. Paterson, Hillside Avenue, and the late Mr. Campbell Paterson. The wedding will take place quietly on June 23.

FLINTOFF—KING

Mr. and Mrs. W. A. King, 225 Quebec Street, announce the engagement of their youngest daughter, Rosemary Bernice, to Mr. Arthur Brian Flintoff, eldest son of Mr. and Mrs. D. Flintoff, 806 Burnside Road. The wedding will take place in June.

PEARSON—OWEN

The engagement is announced of Janet Beatrice Whitaker, youngest daughter of Mrs. C. L. Owen and of the late Mr. Owen, formerly of North Cooking Lake, Alberta, to Mr. Robert Wilfrid Pearson, eldest son of Mr. and Mrs. C. W. R. Pearson, of St. Patrick Street, the wedding to take place on June 14 at Christ Church Cathedral.

Sings "Marguerite" in Opera "Faust"

PEGGY MOORE, who will be remembered for her performances of "Micaela" in "Carmen," "Serpolette" in "Chimes of Normandy", "Nedda" in "Pagliacci," and recently as "Alcia" in "La Poupee," will be heard in the role of "Marguerite" when the Victoria Grand Opera Association presents, for one night only, Gounod's popular opera, "Faust," at the Empire Theatre, on Saturday, May 27.

NEUTRALIZE FOOT ODOR

NU-FEET INSOLES medicated with seven alkaline antiseptic salts control perspiration, neutralize foot odors and speedily bring ease and comfort to sore, tired, burning feet. Only 25c a pair.

NU-FEET MEDICATED INSOLES

Hudson's Bay Company.
INCORPORATED 2ND MAY 1670.

Are You Ready for Your Summer Guests?

Summer is here again, and with it will come visitors whom you'll want to entertain . . . some here for the Royal Visit . . . others here on their Summer vacations! Are you ready to help make their stay as joyful as possible? Is your home as attractive as you want it? "THE BAY" is ready now, to help you prepare, with new stocks of attractive, seasonable merchandise in excellent selections, and of the quality you'll appreciate! Come in and let us help make the most of your Summer-Preparation Budget!

You'll Find It Convenient and Comfortable to Shop in This Modern Department Store!

New Hoovers and Wrap-Round Cotton Dresses

New prints for Summer . . . navy or black grounds with frosty white trims or light grounds with colorful florals. Peter Pan or notch collars . . . wrap-around style or with adjustable zippers at waist. Sizes 14 to 20. Each **1.98**

Cotton Frock Shop, Fashion Floor at THE BAY

COTTON UNDIES

Light Summer-weight cotton with rayon stripes. Vests with wide or narrow straps; Cuff Panties and Bloomers. Flesh color and white. Small, medium and large. Each **39c**

HARVEY-WOODS COTTON COMBS

For warm weather . . . knee length with shoulder strap. White only. Sizes 36 to 44. Each **1.00**

BROADCLOTH SLIPS

Good-quality broadcloth in peach, white or black. Built-up shoulders. Sizes 34 to 50. Each **50c**

Lingerie, Fashion Floor at THE BAY

Activity in NIMBLE-NEE

1.15

Hurray . . . for Kayser's new "Nimble-Nee" hose! Just in—and the newest thing we've had in hosiery for ages! It's lace Lastex hem—especially designed for young "actionites"—gives exquisite beauty plus utility. Ride, run, stoop or stretch to your heart's content . . . you can with "Nimble-Nee" hooked to your garters!

Hosiery, Street Floor at THE BAY

TAFFETAS . . .

Crisp and Rustling for Those Popular New Petticoats

This is a "petticoat" season . . . and fashion calls for a strip of petticoat showing below the dress line . . . an added touch of femininity! Make yours up from these lovely, crisp taffetas.

PLAIN AND MOIRE TAFFETAS — The taffeta with that intriguing rustle, and it's here in violet, fuchsia, turquoise, tearose, pink, white and black. 38 inches wide. Yard **98c**

SUEDE TAFFETA — A popular choice in white, peach, pink, sky, Nile and maize. 45 inches wide. Yard **59c**

Fabrics, Street Floor at THE BAY

ENGLISH CHAMOIS GLOVES

A new shipment in slip-on styles, with or without elastic wrist . . . pique or hand-sewn types. Beautiful skins, expertly cut for perfect fit. White and natural. Sizes 6 to 7½. Pair ..... **1.98, 2.50 and 2.98**

Gloves, Street Floor at THE BAY

A NEW METHOD OF HAIR CUTTING

Our Exclusive Version of the Smart New "Short" Hair-Do's!

Introduced recently, it became instantly popular! Very popular for the young miss and daughter . . . all the way up to the smart matron and mother!

Your hair cut, shaped and moulded to your head, then brushed and combed into place . . . either tailored, sleek or feathery and fluffy curled . . . into the "Brush-Curl" Coiffure!

Consultation Gratis

Keeps your hair smartly groomed between shampoos . . . easy to keep up at home . . . perfect comfort for warm weather!

Keep your Brush Curls in control with one of our famous OIL PERMANENTS!

Beauty Salon, Mezzanine Floor at THE BAY

Fur Storage

SAFEGUARD YOUR FURS BY HAVING THEM PLACED IN OUR FRIGID FUR VAULTS . . .

Be sure that they have the best protection against moths, fire, theft, dust and dirt during the Summer months. The constantly circulating ice-cold air is continually maintained at BELOW FREEZING TEMPERATURE . . . preserving the beauty and lustre of your furs . . . prolonging their life.

Phone 8 5111 and our driver will call for your garments.

Furs, Fashion Floor at THE BAY

ENJOY A WORKLESS WASHDAY WITH A NEW BENDIX HOME LAUNDRY

The Successor to the Washing Machine

Women everywhere are hailing this marvelous new invention . . . and no wonder . . . for the Bendix Home Laundry frees them from the old washday toil and drudgery . . . brings them a new economy, more free time for other activities, and a whiter wash that's easier on the clothes. The Bendix actually washes, rinses and damp dries clothes automatically and your hands never touch water. Each machine is fully guaranteed to give long satisfaction.

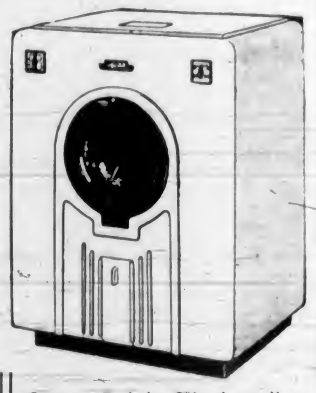

IT WASHES, RINSES AND DAMP DRIES AUTOMATICALLY

SEE THE BENDIX IN OPERATION

Come in and find out how easily the Home Laundry can do your washing . . . let us demonstrate how it works, and show you its advantages. Phone for a demonstration in your home.

Generous Trade-In Offered on Your Present Washer. Pay as Low as $10.00 Down and Convenient Terms Arranged.

Major Appliances, Third Floor at THE BAY

Mrs. Dallain Given Honor by Red Cross

TORONTO, May 13 (CP)—Central Council of the Canadian Red Cross Society announced today twenty-five persons throughout the Dominion had been made honorary members of the society.

The Florence Nightingale medal awarded by the International Red Cross committee in Geneva for distinguished service, was presented to Jean E. Brown, national director of the Junior Red Cross in Canada.

Honorary members by provinces included: British Columbia—Mrs. A. J. Dallain, Victoria; Mrs. J. E. Figwater, Kamloops; Lieut.-Col. A. M. Brown, Vancouver.

SIDNEY MEN'S GROUP HOLDS OPEN NIGHT

SIDNEY, May 13.—The final meeting of the season of the Men's Supper Group of Sidney, was an open night, and sixty ladies and members enjoyed the supper prepared by St. Paul's United Church Women's Association. The speaker for the evening was Dr. Henrik Anderson, who dealt with social adjustment as a national and personal problem. The committee to make arrangements for next season was re-elected.

NOT APPROPRIATE

Producer—"I racked the whole orchestra last night."

"Why?"

"They absolutely spoilt the big scene. Remember the scene where the judge condemns the hero to death? Well, I told the leader to pick out a suitable tune."

"Yes?"

"When the judge put on the black cap the band played 'Where Did You Get That Hat?'"

PERSONAL ITEMS and SOCIAL HAPPENINGS

Will Visit Schools in Far North

A distinguished executive of the Religious Order of St. Ann, Rev. Sister Mary Leopoldine, mother-general of the mother house of the order at Lachine, Quebec, arrived here on Friday and will remain at St. Ann's Convent for a few days, resting, before proceeding North.

She expects to have an arduous Summer, as in her capacity of head of the famous teaching order she will visit in turn the several schools under their jurisdiction in the Yukon Territory and Alaska. Juneau, Skagway, Nulato, Dawson and Holy Cross. This last is one of the oldest Catholic schools in the North. The trip will take two or three months.

Mother Leopoldine, who has already given about forty years' service to the order, maintains her energy and interest practically unabated. It will be recalled that she was Mother Superior at St. Ann's about ten years ago, and later went to Japan in connection with the establishment of a branch of the order there. So determined was she to understand the people that she set about learning the language, and within a few months had mastered it sufficiently to talk to the people in their own tongue.

As mother-general of the Sisters of St. Ann, Mother Leopoldine has direction of about 1,200 sisters scattered through the various houses of the order throughout Canada, the Yukon Territory and Alaska.

An old lady who bore her years remarkably well was asked by a child if she was young or old. "My dear, I have been young a very long time!" she replied.

Bethrothal Announcement Made Known

MISS DOROTHY McNAUGHTON

MR. B. GILBERT HOWLAND

Major D. A. McNaughton, James Island, announces the engagement of his eldest daughter, Dorothy Jane, to Mr. Bradfield Gilbert Howland, eldest son of Lieut.-Colonel and Mrs. G. Howland, 32 Dallas Avenue, Victoria. The wedding will take place at Christ Church Cathedral at 8:30 p.m. on June 2.

Bride and Groom Leave For Cruise to Honolulu

Miss Marie Hemmingsen Becomes Bride of Mr. Gordon Tomlin at First United Church—Reception at Oakbay Beach Hotel

A large congregation of guests witnessed the marriage of Agnes Marie, younger daughter of Mr. and Mrs. Matt Hemmingsen, 2706 Cedar Hill Road, and Mr. Gordon St. Leger Tomlin, second son of Mr. and Mrs. Edwin Tomlin, Woodley Road, which took place in First United Church at 2:30 o'clock yesterday afternoon in a lovely floral setting, with pink and white predominating. Rev. Hugh A. McLean conducted the ceremony and Mr. G. H. Peaker presided at the organ and as the register was being signed played Schubert's "Serenade."

PRETTY BRIDE

The bride, a pretty bride was given away by her father, and wore a semi-fitting frock of white French satin with long pointed sleeves, wide shoulders with folds of the material at the neck, and a long train with insets of hand-made lace. Her veil of "Illusion" tulle fell from a Mary Stuart cap inset with lace, and she carried a white Prayer Book with ribbon streamers showered with tiny gardenias, sweetheart roses and swansonia.

FIVE ATTENDANTS

Mrs. J. O. Hemmingsen, sister-in-law of the bride, was matron of honor, and the bridesmaids were her sister, Miss Margaret Hemmingsen, and Misses Joan Paitson, Phyllis and Peggy Hodgson. They were dressed alike in charming frocks of "Dolores" blue ninon de sole, with bouffant skirts gathered into the waist, long sleeves banded at the wrists and Peter Pan collars. They also wore clusters of carnations in shades of pink in their hair and carried lover's knot bouquets of pale pink sweet peas and salmon pink carnations, with the exception of the matron of honor, whose bouquet was of pink sweet peas and white carnations.

Mr. Nigel Tomlin, supported his brother, and the ushers were Messrs. Gordon Verley, Urban Gilroy (New Westminster), Leslie Willoughby (Vancouver), and James Glassford.

OAKBAY BEACH HOTEL

A reception was held later in the Oakbay Beach Hotel, where the many guests were received in the spacious dining-room, which was artistically decorated with a profusion of pink tulips and purple lilac. The bride's table was covered with a hand-woven cloth and centred with the cake, which stood between vases of bebe gardenias and lily of the valley. Mrs. Hemmingsen was smartly gowned in raspberry ice French lace and a natural straw hat and veil with trimmings to tone, and Mrs. Tomlin wore a frock of French sheer in the new Mayflower lilac color, with a jacket of Spanish lace in a deeper shade, and a wide-brimmed hat and accessories to match. They wore corsage bouquets of tiny gardenias.

The couple left by the Empress of Canada for a honeymoon trip to Honolulu, the bride wearing an ensemble of "Carrier" blue with Regency red accessories. Mr. and Mrs. Tomlin will make their home in New Westminster on their return.

Specials in Prism
Binoculars

A POWERFUL, CLEAR INSTRUMENT OF EXTRA GOOD VALUE WHEN SOLD AT $25.00

5 PAIRS ONLY SPECIALLY PRICED AT EACH

$18.75

POCKET TELESCOPE—A Perfect Well-Made Achromatic Glass $6.50
ASTRONOMICAL TELESCOPE, AMATEUR TELESCOPE, MAKERS' SUPPLIES

GORDON SHAW
105 Woolworth Building
Phone E 9452 1206 Douglas St.

Prof. J. B. Hoffman's School of Music
611 FORT STREET
Announces This Year's
Special Summer Course in Voice Culture
TO BE HELD
FROM JUNE 5 TILL JULY 30
A course of 15 lessons, at greatly reduced fees, is offered to anybody interested in singing (beginners or advanced). This course comprises all the essentials in Voice Production. Last year's course proved a tremendous success. Avail yourselves of this rare opportunity. ENROLL BEFORE JUNE 5. Separate classes for adults and for children, for beginners and for advanced. Also a Class in Bishi-Bashing.
Studio Open Daily From 9 A.M. Till 8 P.M. Phone G 3038

I.O.D.E. Activities

Ministering Chapter

The monthly meeting of the Bishop Cridge Ministering Chapter will be held at the home of Mrs. J. C. MacDonald, 29 Cambridge Street, on Tuesday, at 2:30 p.m.

Sir M. B. Begbie Chapter

The Sir Matthew Baillie Begbie Chapter will meet at headquarters on Friday at 2:30 p.m.

party be postponed, as the institute was assisting with the arrangements for a benefit dance and card party, to be held at Luxton Hall, on Friday, May 26. An invitation was received from Langford to attend a silver tea on Wednesday, May 17. Following the meeting refreshments were served.

Artists Join Talents for Tea-Musical

The tea musicale to be given by Miss Joan Hayes and Miss Gwendoline Harper next Tuesday afternoon, will be a popular attraction according to the advance bookings at the Empress Hotel. One of the highlights of the programme will be Cesar Franck's "La Procession," followed by Charpentier's "Depuis le Jour," from "Louise," a direct result of Cesar Franck's influence. Miss Hayes will also sing two arias from Mozart's "Marriage of Figaro," and "Elizabeth's Prayer" from "Tannhauser," in addition to a group of lighter numbers.

It is Gwendoline Harper, in addition to the role of accompanist, will play Schumann's two "Romances in F Sharp Major" and "B Major," respectively, and the glorious "F Sharp Major Impromptu" of Chopin.

The second group will be most attractive, being a group of novelties by modern and near modern writers. The descriptive "Night Winds" by Griffes, "Scissors Grinder" by Guion, and Debussy's "Minstrels," will be followed by the beautiful but less-known G Sharp Minor Prelude.

Poses With 'Fido' For Birthday Photograph

Photo by Ros Weller

RICHARD ERNEST McALLISTER

LITTLE son of Mr. and Mrs. R. C. McAllister, 1837 Crescent Road, was a year old on Thursday. His grandparents are Mr. and Mrs. W. McAllister, 160 Cambridge Street, and Mr. and Mrs. H. Woodfield, 1745 Fairfield Road.

Women's Institutes

ROYAL OAK

The monthly meeting of the Royal Oak Institute was held on Thursday afternoon with Miss K. Oldfield presiding. In memory of Mrs. Nicholson, a valued member who recently passed away, the members stood in silent tribute. A gratifying report was given by the treasurer, Miss Eva Phillips, who stated that the objective had been reached and now the mortgage was clear. Plans are being made for a supper, followed by a programme, when the mortgage will be burned. Mrs. Rankin and Mrs. Hutchison are the conveners for the affair which will be held on June 14. Thanks were expressed by the president to Mrs. A. P. Hobbs, of the arts and crafts committee, for the honor of winning the cup with the institute display at the recent Spring flower show.

An invitation was received from Mrs. Beales for the members to attend their golden wedding anniversary which will be held today at the home of her daughter, Mrs. S. H. Holman, Cedar Hill Road. It was arranged that the home economics committee will convene an Empire tea on Wednesday, June 7, at 3 p.m. and in the evening of the same day a five hundred party will be held.

It was decided to hold a garden party on Wednesday, June 28, at the home of Mrs. H. W. Bassett, West Saanich Road. The committee of agriculture will convene the June meeting, when plans will be completed for the annual institute picnic. A letter of thanks was received from Mrs. Thompson, of the Royal Oak Private Hospital, for gifts sent at Easter to the patients in the institution. Tea was served by the members of the public health and child welfare committee.

There were six tables in play at the card party held in the evening. Prizes were won by Mrs. A. Brown and Mr. J. Oliver, first, Mrs. W. Heal and Mr. G. Cuthbert, second, and Mrs. J. Reid and Mr. J. G. Nicholson, consolation. In the evening refreshments were served by Mrs. W. J. Barker, Mrs. C. Hayward, Mrs. H. Thompson and Mrs. A. J. Wood.

ESQUIMALT

The Esquimalt W.I. met on Tuesday evening in the parish hall, Mrs. E. Pocock presiding. A short business meeting was held, and delegates appointed to confer with the Esquimalt council in regard to the forthcoming visit of the King and Queen. Five dollars was donated to the craft cottage at Koksilah. The meeting was then adjourned to allow delegates to attend the special meeting of the municipal council.

LANGFORD

To celebrate the twenty-fifth anniversary the Langford Institute the members will hold a silver tea and card party on Wednesday afternoon in the Institute Hall on Dunford Road. Cards will commence at 2:15 o'clock and tea will be served at 4 o'clock. The next general meeting will be held on Tuesday, May 23, at 2:30 p.m.

LUXTON-HAPPY VALLEY

Mrs. D. Flatman presided at the regular meeting of the Luxton and Happy Valley Women's Institute on Tuesday evening, in the institute room at Luxton Hall. Mrs. J. T. Gill gave an interesting resume of Mrs. Altree Coley's lecture on "Old England," given at Langford recently. It was decided the monthly card

REMEMBER THE
ROYAL VISIT
WITH PICTURES

A lot of movies for a little money

The economy movie maker—brings home movies within the reach of almost everyone. It's simple, dependable, compact. Gives you 20 to 30 black and white movie scenes—each as long as the average news reel scene—on a roll of film costing $2.60, finished, *ready to show*. Also makes movies in gorgeous full color with Kodachrome Film. Now **$35.00**

OTHER NEW LOW PRICES

	NOW
BROWNIES	
Baby Brownie	$ 1.10
Six 16 Brownie Junior	2.75
Six 20 Brownie	3.25
Six 16 Brownie	3.75
KODAKS	
Jiffy Kodak Six 20, Series II	8.25
Jiffy Kodak Six 16, Series II	9.00
Kodak Junior Six 20, Series III, K.A. f/8.8 lens	13.75
Kodak Junior Six 20, Series III, K.A. f/6.3	16.00
Kodak Senior Six 16 K.A. f/4.5	32.00
MINIATURE KODAKS	
Kodak Duo Six 20, Series II, K.A. f/3.5	58.00

For Sale at
Vancouver Drug
COMPANY, LIMITED
FORT AT DOUGLAS **2 STORES** YATES AT DOUGLAS

ARTHRITIS
A badly crippled sufferer [illegible] stumbled upon a remedy. Tried it after he had about given up hope. To-day he is well. This remedy now available to other sufferers of Arthritis, Rheumatic Pains, Neuritis, Gout, Sciatica, etc. At all Drug Stores, or direct from
WM. STOKER
2391 Cadboro Bay Road Victoria
or
FERRIER PROCESSING CO. LTD.
500 Richards Street Vancouver
ANTIURACID J. H. F.
REGISTERED

TEA MUSICALE
JOAN HAYES Soprano GWENDOLINE HARPER
EMPRESS HOTEL BALLROOM
TUESDAY, MAY 16, AT 3:30 P.M. Tickets, 75c Inclusive
On Sale at Timothy Wright Pianos and Oak Bay Library
Phone G 3311 for Reservations

HATLEY PARK
THE PRIVATE RESIDENCE OF THE LATE MRS. JAMES DUNSMUIR
OPEN TO THE PUBLIC
These grounds and the gardens, which are now particularly beautiful, are open to the public daily from 1:15 to 4:15 p.m. Later in the month and throughout the Summer these hours will be extended.
Entrance by the Main Gate on Sooke Road — Admission, 25c

ELECTRIC REFRIGERATION

FIGURE THE WEEKLY SAVING
Check your food losses under your present methods of storage. You'll find electric refrigeration will cut dollars from your food budget.

Electric Refrigeration is no longer a luxury . . . it takes its place as a recognized necessity in the modern home. It's as essential as the range . . . playing its part of saving, convenience and protection. Electric Refrigeration cuts loss through spoilage, keeping perishable foods free from deterioration. It safeguards the family from bacteria and opens the way to a host of new and novel dishes.

ASK ONE OF THESE DEALERS FOR FULL PARTICULARS.

Fletcher Bros. (Victoria) Ltd.
1130 DOUGLAS STREET G 7148
Canadian General Electric Refrigerators

C. J. McDowell
1000 DOUGLAS ST. - 1205 DOUGLAS ST.
Leonard Refrigerators

Kent's, Ltd.
641 YATES STREET E 6013
Westinghouse and Kelvinator Refrigerators

David Spencer, Ltd.
RADIO DEPT., THIRD FLOOR
Kelvinator and Hostess Refrigerators

B.C. Electric Co.
1501 DOUGLAS STREET G 7121
Canadian General Electric and Westinghouse Refrigerators

Hudson's Bay Co.
THIRD FLOOR
Stewart-Warner, Norge and A.M.C. Refrigerators

SADDLE STRINGS

By Oren Arnold

CHAPTER XIX

"I'll have to have some cards printed," Ed went on, "and try to get a little anouncement in the paper if I can. Then I'll have to go out and visit friends in other counties."

Alita had told her daddy instantly that he'd make the best governor Arizona ever had, and her conversation was based on the assumption that he would undoubtedly be elected.

"Well I ought to get two votes anyway, honey," he had smiled his thanks at her. "Yours and mine. And maybe one more, if I can keep your ma in good humor."

"Silly!" Mrs. Bradley chided.

"Let's all go downtown tonight," he suggested. "We'll take off and celebrate a little."

Alita said, "I'd love to go. Will we—see Milton?"

"Yep. He's campaign manager. Wanted me to join him at the hotel, matter of fact."

They all started to town in their sedan, and Mrs. Bradley asked him about the Delaways.

"Oscar's all right," Ed told her. "He said he never thought I'd be one to run for office, but if I was he'd shore vote for me. He's runnin' nearly 5,000 head now."

"He got any new riding stock, Dad?" Don asked.

"Bought a new stallion from the Quarter-Circle T. Guess what he's named him? Brad!"

"Brad?"

"Yep. For me. Says he's going to change his name to Governor Brad now, heh-heh!" Ed chuckled.

"I had a letter from Luther," Alita said. "He started to see us last Saturday, but a lot of stock broke out and he worked all night getting them back. He's coming this week, if nothing prevents."

"I'll be glad to see him," he father spoke heartily. "Bet he'll vote for me."

Alita and her mother smiled at Ed.

Don was driving their car. He had slipped down Thomas Road onto Central Avenue and turned South. He steered past the Heard estate, through the McDowell lights, and was approaching Roosevelt Street—edge of the business district—when he suddenly braked to a full stop.

"My gosh, look!" the boy exclaimed, staring through the windshield.

They all looked and echoed sundry exclamations of their own.

"It's you, Dad!" declared Alita, in awed tone. "It's you! Exactly!"

Sure enough it was. On the side of the new six story Sunset Building, facing north up Central Avenue, hung a banner carrying a perfect likeness of Ed Bradley — a rancher picture, big hat and all, of a fine-looking man. From hat to chin Ed was at least thirty feet tall!

"Whew!" breathed Ed, staring.

"Like a giant!" Alita whispered it. "Just look!"

The banner proclaimed nothing, carried no printed word. But at least three hundred people, some in cars and some afoot, were staring up at it, from the sidewalks and street. It was a great sheet of canvas controlled by ropes; the winds pulled at it a little, causing it to undulate gently like the surface of a sheltered lake.

The actual portrait had been painted with consumate skill. Very few lines had been used, but the likeness was perfect save that it perhaps idealized Ed a trifle. It made him look a shade more dignified than life made him in the flesh; it gave him a look of almost Wilsonian scholarliness and kindliness combined; in short, it made him an exceptionally striking man.

"It's wonderful!" Mrs. Bradley admired it openly. "But whoever—who—?"

None of them understood it. None of them knew its origin, except to deduce vaguely that it was the start of Ed's campaign.

A second car had stopped along side the Bradley's and its occupants were staring too. In a moment or two one of them spoke across the running boards.

"Who is that?" the stranger asked.

"Why that's—" Alita, answering, suddenly caught herself. She watched the people, dozens of them, about their cars staring upward. ""hy—why—I was just going to ask you!"

"Hunh. Well, it's a stunt, I suppose. But he looks good there." The strangers drove on.

The Bradleys drove on down Central to Washington Street and there they were again surprised, but not nearly so startled, to find a larger crowd gazing and pointing to another gigantic banner, a duplicate of the first.

This time Ed's stately, handsome face shone from the top of the twelve story Luhrs Tower, draped down a full four stories. Illuminated by the downtown signs and street lights, it stood out theatrically against the high black sky. Still there was no word, no explanation. People were just gazing pointing, talking, speculating. Here in the heart of the capital city, along Theatre Row and not far from the main shops and stores, not hundreds but thousands of citizens were seeing the banner.

"I'll be doggoned!" murmured Ed Bradley to himself.

He said that again at half-past nine, when he got home and had a long-distance telephone call from a friend in Tucson, Arizona's second largest city.

"Hello, Ed?" the friend was enthusiastic. "Say Ed, they've got your picture strung up the side of the Pioneer Hotel down here, by George they have! Big as a horse corral. I seen it two miles off. Say, what in the world's it for?"

(To Be Continued)

Movietone Film to Be Shown Soon

MRS. C. W. WILSON

CONVENER of the educational movietone film and concert to be presented by the Robert Burns McMicking and Florence Nightingale chapters, I.O.D.E., on Wednesday, May 17, in the Chamber of Commerce auditorium, at 3 p.m. and 8 p.m. "Wheels Across Africa" is the featured subject. Miss Enid Jenkins is arranging the musical programme, and assisting Mrs. Wilson is Mrs. James Baker, of the Florence Nightingale Chapter.

What Today Means

"TAURUS"

If May 14 is your birthday, the best hours for you on this date are from 9:45 to 11:45 a.m.; from 3:45 to 5:45 p.m., and from 7:45 to 9:45 p.m. The danger periods are from 7:45 to 9:45 a.m.; from 5:45 to 7:45 p.m., and from 9:45 to 11:45 p.m.

The women who have shirked none of the responsibilities of motherhood, who have nobly sacrificed self whenever there was an occasion for it, who have made their interests and pleasures subservient to the up-rearing of their young, deserve the loving homage of all this day—Mother's Day. A uower may convey far more in a sentimental way than will an outpouring of words. It will be the sentiment back of it and not the cost of the gift that will count; any family reunions should add to the day's pleasure and gaiety. This is a poor day for the offering of excuses because very few of them will be accepted at face value. Do what is right this day, for it will be difficult for you to ease your conscience if you knowingly do wrong. Married and engaged couples, and those who have been engrossed in a love affair, will be much happier if they put aside personal desires in an unselfish effort to bring happiness into the lives of other people.

If a woman and May 14 is your birthday, you probably have a deeply sympathetic nature. Dumb animals should instinctively trust you. A magnetic personality ought to draw people to you, particularly children. You may be much happier attending to domestic duties than to professional or commercial ones, although fully capable of engaging successfully in either of the latter. Should you have to make a livelihood your most congenial work might be found as secretary, bookkeeper, teacher, sales agent, entertainer, writer, actress, purchasing agent or a professional shopper. The man you marry ought to be capable of making you thoroughly happy, and be able to live up to the standards you have always thought to be the ideal ones for a husband.

The child born on May 14 is generally ever ready for a lark, but sensible enough to realize the necessity of keeping in the good graces of its parents and teachers by doing sufficient work to meet with their approval. Throughout life this youngster should have no trouble in holding its own in whatever line of activity it undertakes.

If a man and May 14 is your natal day, you probably love pitting your wits against the other fellow's. You are likely to have a temper that needs curbing. You must guard against getting into the habit of saying what you think too forcefully. The theatrical, literary, financial, journalistic, medical, legal and promotional fields of activity are among the best for you to select.

MONDAY, MAY 15
"TAURUS"

If May 15 is your birthday, the best hours for you on this date are from 10 a.m. until noon; from 2 to 4 p.m., and from 8 to 10 p.m. The danger periods are from 8 to 10 a.m., from 6 to 8 p.m., and from 10 p.m. until midnight.

Persons who are addicted to the use of perfumes might do well to remember that the olfactory nerve of the average person is likely to be unusually supersensitive to odors this day. The pungency of some aromas can be equally as offensive to some people as they are agreeable to others, so it might be advisable to use any kind of a scent in moderation. Ventilation must be considered also, for the physical welfare of people in homes and offices requires the proper circulation of air to prevent bodily discomfiture. Personal rights must be safe-guarded because selfish people may infringe upon them. Crowded places are likely to be conducive to a state of mental irritability, so try to avoid them this day. Friendship ought to be a medium through which much good should come, so do not undervalue its real worth to you and the help it can be in solving many of life's social problems. Married and engaged couples, and those expecting their courtship to turn out successfully, will accomplish much more this day with smiles than with frowns.

If a woman and May 15 is your birthday, you can easily get into the habit of being an optimist as you can be a pessimist, and you will be ten times happier if you are the former. You may have a definite mission to fulfill, and the indications are it will be very successfully accomplished. You apparently will be responsible for making many persons very happy. In time you are apt to discover that you are a very lucky person, and the way your financial problems are likely to be solved might seem to be almost miraculous. Through music, dramatic work, art, literature, or selling, prosperity and a worthwhile reputation are likely to be won by you. Your married life ought to be an exceptionally happy one.

The child born on May 15 frequently has an exceptionally pleasing speaking or singing voice, and an attractive personality. This youngster ought to have considerable histrionic ability. Taurus children, born on this date, seldom have difficulty in reaching the uppermost rung of the ladder of success.

If a man and May 15 is your natal day, you probably work with a great deal of precision and in a very systematic manner. As a contact man, plumber, electrician, architect, contractor, writer, educator, clergyman, inventor, promoter, salesman, or financier, you may meet with a remarkable amount of success.

CONFUSION WORSE CONFOUNDED

A critic, visiting a studio in Paris one day, stopp before the portrait of a lady which was on an easel. "But why did you take such an ugly model?" she inquired of the painter.

"It is my mother," was the reply.

"Oh, pardon—a thousand times!" said the critic, in confusion. "You are right—I ought to have perceived it. The resemblance is very striking!"

B.C. ELECTRIC

O.K'D BY MILLIONS

GENERAL ELECTRIC

It's time to get your Refrigerator. The season's right, the prices are right. Prices are lower than ever before on these fine new models which are being accepted and praised everywhere. The new G.E. models have the very latest features, and are sure to please you. Don't delay—buy today—start living. See the new General Electric Refrigerators on display at our Douglas Street Showrooms.

WESTINGHOUSE

You can purchase this big Westinghouse Refrigerator on easy terms of only $5.00 down, and the balance is payable on your regular monthly electric service account. Know the thrill of having plenty of ice cubes, delicious cold food for midnight snacks, ice-cold refreshing drinks. Enjoy frozen desserts when entertaining. These are extra delights when you own a new Refrigerator.

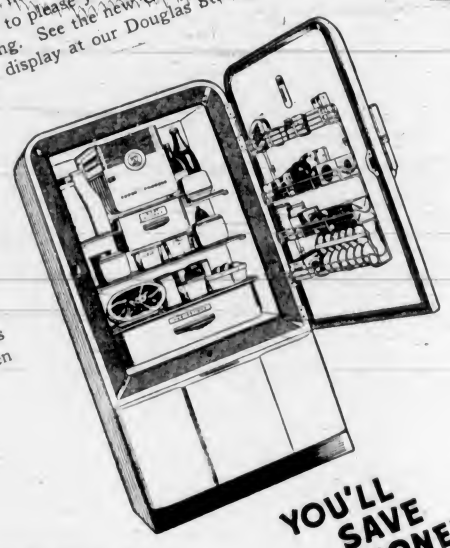

NEW LOWER PRICES

YOU'LL SAVE MONEY

B.C. ELECTRIC

"IRIUM WOKE ME UP to what I'd been missing — Well-Groomed Teeth!"

Seeing is Believing — IRIUM PUTS A PLUS IN PEPSODENT TOOTH POWDER!

Only Pepsodent Tooth Powder contains IRIUM to keep teeth well-groomed — to give you new confidence, new poise!

● Start today with Pepsodent Tooth Powder containing IRIUM. Never before has there been so effective a cleansing ingredient in any tooth powder — that's why Pepsodent is your assurance of well-groomed teeth — new confidence, new poise!

See how quickly Pepsodent Tooth Powder plus IRIUM brushes away unsightly surface stains! Makes teeth naturally bright and gleaming.

Pepsodent Tooth Powder with IRIUM is more effective! Yet it's velvety soft—it's SAFE! Contains No Grit — No Bleach — No Pumice!

Buy Pepsodent today!

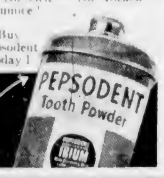

-GET THE PLUS VALUE OF IRIUM. Insist on

SPRING IS HERE!

There is no finer spring tonic than FOUR X SPECIAL BREW CREAM STOUT.

It is full-bodied and invigorating—just what the doctor ordered.

Sold at all vendors for the same price as beer.

VANCOUVER BREWERIES LTD.

order by name

4X CREAM STOUT

This advertisement is not published or displayed by the Liquor Control Board or by the Government of British Columbia

A Hawker "Osprey" taking off from H.M.S. Eagle which has accommodation for 21 planes.

The thin column of steam streaking straight aft from the prow is a sign that the ship is steering straight into the wind so that aircraft pilots may take off or land safely. The Air Arm is forever perfecting itself for the defence of the Empire.

The famous lifebuoy trade-mark on every package of Player's Navy Cut Cigarettes is a safe guide to smokers everywhere; it signifies proudly that the contents are manufactured in accordance with Player's traditional standards.

Player's offer you the choice of two great cigarettes — "Mild" or "Medium". Choose the one which suits you best.

Player's Please

MEDIUM OR MILD

MILD—*plain end, "uetproof" paper that does not stick to the lips.*

MEDIUM—*cork tip or plain.*

GORGEOUS ROYAL VISIT SOUVENIRS

Player's Medium and Mild in tins of 50 with embossed medallions of Their Majesties. They're gorgeous and no extra charge! You and your friends will treasure them permanently. The supply is limited, so get yours today!

"IT'S THE TOBACCO THAT COUNTS"

Empire Youth Rally Will Be Held Sunday

An Empire youth rally service will be held at the Royal Victoria Theatre tomorrow afternoon at 3 o'clock. The opening address will be delivered by His Honor the Lieutenant-Governor.

Similar rallies will be observed throughout Canada, along with the larger cities of New Zealand and Australia, and at Suva, the capital of the Fiji Islands.

Messages to the youth of Canada from the late Prime Minister of Australia, J. A. Lyons; the Prime Minister of New Zealand, and the Governor of the Fiji Islands, will be read at the gatherings. A personal message to the youth of British Columbia from Hon. Mr. Stevens, Premier of New South Wales, will also be delivered.

how much is 50¢?

50c buys 2 packets of cigarettes
50c buys 1 (maybe 2) bridge prizes
50c buys ice cream once for dinner
50c is 2 quarters or 5 dimes

50c A MONTH RENTS AN AUTOMATIC STORAGE-TYPE GAS WATER HEATER

YES . . . for the same price as two packets of cigarettes or enough ice cream for one family dinner, you can rent this automatic storage-type gas water heater, the first step towards better living. Think of having all the hot water you want, all the time . . . because that is exactly what happens when you install one of these marvelous automatic units in your home. Inside the gleaming enamel case is a sheath of insulation two inches thick, around a special inner tank of rustfree Monel Metal. An automatic thermostatic control keeps the water "just right," with no attention whatever. On this popular rental plan, we will install the unit in your home ready for immediate use and you can have it as long as you like, on a straight rental basis. Naturally, the offer is subject to certain necessary conditions . . . phone the B.C. Electric, Merchandise Department, G 7121, for complete details.

NO DOWN PAYMENT
IMMEDIATE DELIVERY
SPECIAL GAS RATE

YOUR DEALER — YOUR PLUMBER

B.C. ELECTRIC

WILL NOT HOLD GARDEN PARTY

No Functions to Be Held at Government House—King And Queen to Rest

Because the King and Queen wish to rest as much as possible while in Victoria, there will be no functions of any kind at Government House during the visit of Their Majesties. The King and Queen will dine quietly at Government House on the evening of May 30 with His Honor and Mrs. Hamber and members of their suite. They are not expected to leave the grounds of Government House from the time they return there at 3 p.m. on May 30 until they leave the next morning to take their departure from Ogden Point docks.

Following is the statement issued yesterday from Government House:

ANSWERS INQUIRIES

There have been many inquiries as to whether there would be any public and formal function at Government House during Their Majesties' stay in Victoria.

His Honor the Lieutenant-Governor and Mrs. Hamber had been looking forward with much pleasure to the honor and privilege of holding a garden party at Government House during the forthcoming visit of Their Majesties the King and Queen to Victoria, and of inviting to it all those residents who had called and registered their names in the usual way at Government House during the past year.

Their Majesties have, however, expressed the wish that the period of time from three o'clock on the afternoon of the only full day they will spend in Victoria, namely May 30, and also the evening of that day, be kept entirely free from any formal and public engagements, in order that they may rest quietly after their long and arduous trip across Canada; and, as has been intimated, there could be no better or more attractive a place to rest than Victoria.

OPPORTUNITY FOR REST

His Honor and Mrs. Hamber, in common with their prospective guests, naturally are very disappointed that so large a number of Victorians will accordingly not have the opportunity of being present at a function of this nature, but they appreciate fully, and are sure the public of Victoria will appreciate, the very urgent necessity actuating Their Majesties in their wish to take advantage of this few hours' period of rest, particularly as it will be the first and only opportunity afforded to them to do so, and of sleeping elsewhere than on the Royal train from the time they depart from Ottawa until nearly half way back on their return journey, except for a short stay at Banff.

Similar desires for the opportunity of entertaining Their Majesties at functions of this kind have been expressed at various capitals throughout the Dominion, and have been conveyed through the prescribed channels, but in every case it has been pointed out that it would be quite impossible for Their Majesties to acquiesce in the suggestion owing to the very short time at their disposal in each city and it would, in consequence, not be possible for them to make an exception in the case of Victoria.

ONE GARDEN PARTY

The only garden party being held in Canada is at the Dominion capital, Ottawa, on the day appointed for celebration of His Majesty's birthday.

Under the circumstances His Honor and Mrs. Hamber feel certain that all prospective guests who would have received invitations to a garden party at Government House, had it been possible to hold one, will fully appreciate the situation and, whilst in other ways all citizens will extend a whole-hearted and loyal welcome, they will also join in the wish that Their Majesties will reap the full benefit of a complete rest from formal functions during the afternoon and evening of May 30.

Y.M.C.A. CIRCUS TO SHOW TALENT

Variety and Laughs Will Feature Annual Show at the Willows on May 19 and 20

A wealth of talent, variety and laughs will feature the annual YMCA Circus, to be held in the Horse Show Building at the Willows on May 19 and 20.

Warren W. Martin, producer of the show, has a cast, including acrobats from three years old to sixty. The Victoria fire department is working on a skit, featuring a burning house, a thrilling rescue, a comedy fire truck and humorous situations galore.

Polo on motorcycles will be demonstrated by the Victoria Motorcycle Club, and the Victoria Archery Club will make its first public appearance.

Group of ten performers from Vancouver will build tableaux and perform balancing feats in groups, while senior leaders of the city association will work out on a new piece of circus apparatus, combining three pieces of apparatus in one. They will do their tricks twenty feet in the air.

Others to be seen are a hand-balancing marvel who can walk up and down stairs on his hands and do pivots on a single stand, slack-wire walkers, Ferdinand the Bull and clowns, the Shrine Band, a pipe band and Highland dancers.

MEN LOVE GIRLS WITH PEP

If you are peppy and full of fun, men will invite you to dances and parties.

BUT if you are cross, listless and tired, men won't be interested. Men don't like "quiet" girls. When they go to parties they want girls along who are full of pep.

So in case you need a good general system tonic, remember for 3 generations one woman has told another how to go "smiling thru", with Lydia E. Pinkham's Vegetable Compound. It helps build up more physical resistance and thus aids in giving you more pep and lessens distress from female functional disorders.

You'll find Pinkham's Compound WELL WORTH TRYING!

OTTAWA, May 13 (CP)—When Colonel John T. Thompson retires from his position as Dominion franchise commissioner he will receive an annuity of $5,000 "to continue during his lifetime." Provision for this was made in the supplementary estimates brought down today.

Colonel Thompson, prior to his appointment as Dominion franchise commissioner, was chairman of the Canadian board of pension commissioners.

Young, New

SHEERS . . .

The practical frocks that can be worn for any occasion and still be extremely smart—and they have a way of improving dispositions, too, because they're so utterly cool.

Plain shades of Wisteria, Dutch Clay, Tile Green, Navy, Rose and Rust—Also polka dots and small prints in the same shades . . .

Each dress is complete with matching slip; some have boleros. You'll find them outstanding in every way with singular attention paid to details such as pleating and tucks, etc.

Sizes 12 to 20

—Mantles, 1st Floor

Each $12.95

There's Summer Sorcery in

TURBANS

Turbans that are intensely wearable, have gaiety and mystery, too. Whether your life is spent in excitement or leisure, the turban is the hat to make you bewitchingly lovely . . . Tailored or dressy effects for your sports and social activities.

A collection of colors and navy, black and white.

$2.95 and $3.95

—Millinery, 1st Floor

KAYSER

"Sansrun"

CHIFFON SILK

HOSIERY

A Pair

$1.25

It's a sheer, meshy stocking guaranteed RUN-PROOF—and can't be beaten for active Summer wear.

A choice of smart shades for every Summertime occasion.

Sizes 8½ to 10½

—Hosiery, Main Floor

Charming New Styles in Women's White

SHOES

If you like conservative smartness combined with comfortable fitting and beautiful styles—select your white footwear from our new arrivals . . . Shoes for dress and business ensembles—perforated and airy styles.

STEP-IN PUMPS - HIGH FRONT PUMPS - TIES AND GHILLIES

Price

$5.00

—Shoes, 1st Floor

HOME FROCKS

The smartest styles of the season are shown in these dresses, featuring flares, zippers, full swinging skirts, etc. There are quality broadcloths and cruise cloth dresses in quaint cameo prints; conventionals and florals so pretty eyes will turn from your garden to you when you wear them!

Sizes 14 to 40 and 36 to 50.

$1.98

—Whitewear, 1st Floor

Flags - Shields - Bunting

Decorations for the Royal Visit

It will be easy to make your home reflect your national pride by decorating it with a Union Jack or two—a shield or string of bunting. We are prepared for a great demand of these decorations.

LARGE COTTON FLAGS ON POLES

Heavy Cotton Union Jacks on 7 ft. 1½ inch poles at, each — Priced $1.50
Heavy Cotton Union Jacks on 8 ft. 1½ inch poles at, each — Priced $1.95
Heavy Cotton Union Jacks on 9 ft. 2 inch poles at, each — Priced $2.50
Heavy Cotton Union Jacks on 10 ft. 2 inch poles at, each — Priced $2.95

PRINTED WOOL BUNTING FLAGS

Union Jacks, Canadian Ensigns and Empire Flags to ... 75¢ $2.95

SEWN WOOL BUNTING FLAGS

Admiralty Standard Sewn-Wool Bunting Flags—Union Jacks, Canadian Ensigns, 3 to 12 ft. long. From $1.95 to ... $12.00

TRI-COLOR COTTON BUNTING

Limited supply. A yard ... 15¢ and 20¢

SHIELDS—SPECIAL VALUES

Small Shields with Coat-of-Arms—fitted with Union Jack, Canadian and Scotch Flags ... $1.00
24 Inch Shields, featuring Coat of Arms, Union Jack, G.R.—fitted with 3 wool bunting flags ... $5.00

DAVID SPENCER LIMITED

For That Summer Whirl of Activities, See Our Newest Coiffure

THE BABY BOB

The Latest Hair Style — It Is Becoming to Young and Old

AVALON BEAUTY SHOP

1104 DOUGLAS STREET — PHONE E 0522

SECOND NEWS SECTION

The Daily Colonist.

SECOND NEWS SECTION

(ESTABLISHED 1858)

NO. 130—EIGHTY-FIRST YEAR VICTORIA, BRITISH COLUMBIA, SUNDAY, MAY 14, 1939

MRS. DOWELL WINS B.C. WOMEN'S GOLF HONORS

Vander Meer Wins First Game of the Schedule for Reds

Scores Great 2-1 Decision Over the St. Louis Cardinals for Cincy Club—Cubs Chalk Up Ninth Straight Triumph—Boston Downs Dodgers—Browns and Indians Are Successful

By The Canadian Press

Johnny Vander Meer pitched back to his last season's form at Cincinnati yesterday and won his first victory of the season as Cincinnati Reds beat the pace-setting St. Louis Cards, 2-1.

Shelled off the mound in his four previous starts, Vandy struck out nine and showed great control in the pinches. He walked three men.

The only Card tally came in the first inning as Stu Martin singled and Pepper Martin sent him home with a triple.

After the third, not a Cardinal got to first base until the ninth when Enos Slaughter doubled. Gutteridge, trying to score from first on the hit, was out at the plate to end the game.

In Boston the Brooklyn Dodgers came apart at the seams as the Boston Bees took the second straight of their series, 5-3.

NINTH STRAIGHT

Chicago's Cubs won their ninth straight victory over the Buccaneers of Pittsburgh, 6-2, dropping the Pirates into the National League cellar in their Pittsburgh game.

The game at New York between Philadelphia and the Giants was postponed because of rain.

Meantime in the American League, Cleveland's Indians, though outhit, bunched their blows behind Willis Hudlin's effective pitching to defeat the White Sox, 5-2, in Chicago and even the series at one game apiece. Homers by Julius Solters and Ken Keltner helped the Indians make their eight blows off Eddie Smith and Clint Brown surpass ten Chicago hits in scoring value.

The victory restored the fourth-place Clevelanders to the .500 mark and cut the margin between them and the third-place Sox to two and one-half games.

At St. Louis two double plays, one coming in the ninth with the tying runs on base, enabled the St. Louis Browns to defeat the Detroit Tigers, 5-3.

Buck Newsom tired badly in the late innings but managed to stick it out and win his third game of the season. George McQuinn contributed a helpful homer with a man on in the fifth.

The other two games—New York at Philadelphia and Boston at Washington—were postponed, also on account of rain.

NATIONAL LEAGUE

		R.	H.	E.
St. Louis	100 000 000—	1	4	1
Cincinnati	000 002 00x—	2	6	1

Batteries—Welland, McGee and Owen; Vander Meer and Lombardi.

		R.	H.	E.
Brooklyn	000 010 011—	3	6	4
Boston	001 121 00x—	5	13	1

Batteries—Hamlin and Phelps; MacFayden, Frankhouse and Lopez.

		R.	H.	E.
Chicago	101 004 000—	6	12	4
Pittsburgh	000 011 000—	2	6	1

Batteries—Lee and Hartnett; Klinger, Brown, Swift and Berres; Mueller.

AMERICAN LAGUE

		R.	H.	E.
Cleveland	000 101 210—	5	8	1
Chicago	001 000 100—	2	10	1

Batteries—Hudlin and Hemsley; Smith, Brown and Tresh.

		R.	H.	E.
Detroit	000 100 020—	3	8	0
St. Louis	010 120 100—	5	9	2

Batteries—Kennedy and Tebbetts; Newsom and Sullivan.

COAST LEAGUE

LOS ANGELES, May 13 (AP).—Seattle slamed its way into a tie with Los Angeles for leadership of the Pacific Coast League today, clinching the current series with a crushing 9-2 victory behind the four-hit hurling of "Kewpie Dick" Barrett.

Once seven games in front after a spectacular nineteen-game winning streak, the falling Angels wilted before the diminutive Barrett's pitching, while the Rainiers hammered out sixteen blows off Joe Berry and Relief Pitcher Art Mangini.

Barrett not only chalked up his second win in a week over Los Angeles, but aided in the attack with three hits himself.

Jigger Statz homered for the Angels in the first, and the other Los Angeles run came when Paul Carpenter doubled and scored Johnny Moore.

Seattle combined four hits with three Angel errors to clinch the game in the second with four runs. The defeat was Los Angeles' fifteenth in the last twenty-one games.

Score—	R.	H.	E.
Seattle	9	10	0
Los Angeles	2	4	3

Batteries: Barrett and Campbell; Berry, Mangini and R. Collins.

BIG RALLY WINS

SAN FRANCISCO, May 13 (AP).—San Francisco Seals scored seven runs on six hits and two errors in the eighth inning to defeat Portland, 13-10, in a Pacific Coast League baseball game today.

There were two out in the eighth when Bill Radonits, Portland hurler, blew up. After the seals scored four runs, Newsome replaced Radonits on the mound.

A misplay by Harry Rosenberg, Portland outfielder, of an easy fly which would have retired the side, enabled the Seals to score two runs and take the lead. They added two more runs later.

The Ducks gave Ad Liska a big lead early in the contest, scoring four runs on as many hits in the second inning, and three more tallies in the third.

The visitors finished their scoring with three more in the sixth and appeared to have the contest sewed up. But Liska weakened and was removed in the sixth in favor of Radonits, who stopped the Seals until the eighth inning explosion.

Leading hitters of the day were Dominic DiMaggio, Seals outfielder, with five hits, including a home run, and Bill Sweeney, Portland manager and first baseman, who rapped four singles.

		R.	H.	E.
Portland	10	14	7	
San Francisco	13	22	3	

Batteries: Liska, Radonits, Newsome and Monzo; Gibson and Sprinz.

PADRES TRIUMPH

SAN DIEGO, May 13 (AP).—With Outfielder Jim Tyack and Shortstop Joe Hoover each batting in three runs, Hollywood made it three straight over the Padres today by defeating San Diego, 7-4. The Stars have a three-to-two edge in the seven-game series.

Tyack started the Hollywood club to victory in the first inning, walloping a homer into deep centrefield, scoring Frenchy Uhalt and Babe Herman.

	R.	H.	E.
Hollywood	7	8	0
San Diego	4	9	2

Batteries: Muncrief and Dapper; Craghead, Pillette, Hare and Starr, Farquharson, Detore.

SOLONS TRIUMPH

SACRAMENTO, Cal., May 13 (AP).—The Sacramento Solons bunched three singles and got a walk off Leroy Herrman in the ninth inning tonight to defeat Oakland, 3-2, in a Coast League baseball game.

Hermann had replaced Jack Salveson in the sixth inning when the latter suddenly became ill and had to leave the field.

Garibaldi, Vezilich and Orengo delivered the batting blows in the ninth inning that won the game for the Solons.

	R.	H.	E.
Oakland	2	7	0
Sacramento	3	12	2

Batteries—Salveson, Hermann and Raimondi; Schmidt and Ogrowski.

AMERICAN ASSOCIATION

Columbus 12, Indianapolis 1.
Milwaukee 7, St. Paul 3.
Kansas City 9, Minneapolis 15.

WESTERN INTERNATIONAL

Vancouver 8, 9, Bellingham 0, 6.
Tacoma 7, Wenatchee 3.
Yakima 5, Spokane 0.

Local Sport Results At a Glance

FOOTBALL

Jackson Cup Semi-Finals

Young Liberals 2, Victoria City 1.

Victoria West 9, Esquimalt 3.

CRICKET

Friendly Fixtures

Five C's 120, Albions 73.

Victoria 148, University School 64.

SOFTBALL

Commercial League

Harris' Cyclists 7, Bee Cees 6.

Esquimalt A.C. 33, Royal Oak 7.

Bryant's Aces won from Lake Hill by default.

Abies' Aces 9, Saanich Aces 6.

GOLF

B.C. Women's Championship

Mrs. A. Dowell, Victoria, defeated Mrs. R. Hocking, Victoria 1-up, in the thirty-six-hole final.

Charley Gelbert Steals Third Base

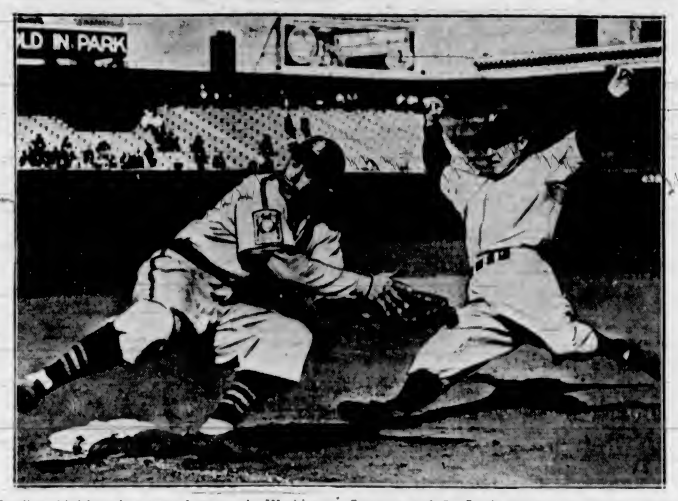

Stealing third base in a game between the Washington Senators and St. Louis Browns is Charley Gelbert, Washington shortstop. As the photo shows, Gelbert can still go in there and play ball, despite the accidental gunshot wound he suffered several years ago. The man on third who failed to catch Catcher Billy Sullivan's wild throw, is Harland Clift, of the Browns.

Longshoremen to Meet Cameron Lumber Nine

Undefeated Senior Softball Clubs Will Clash Tuesday at Royal Athletic Park—Kentractors Play New Method Laundry—Schedule for Week

Undefeated in last week's opening softball games, Victoria Longshoremen and Cameron Lumber will meet Tuesday evening at Royal Athletic Park, with top berth in the pennant chase at stake. Stevedores marked up two triumphs in the first week's play, while the lumbermen registered an impressive victory in their only start.

Kentractors, holding down third berth, will oppose the New Method Laundry at Victoria West Park in the other senior fixture Tuesday evening. Douglas Tire Service drew a bye. Clubs in this section will play again Thursday with the Victoria Longshoremen getting the bye.

Twenty-five fixtures, providing action twice during the week for the majority of teams, are carded. Schedule follows:

"A" SECTION

Tuesday

V.L.A. vs. Cameron Lumber, Athletic Park; umpires, McClure-Renfree.

New Method Laundry vs. Kentractors, Victoria West; umpires, Restall-Tooby.

Douglas Tire Service, bye.

Thursday

Cameron Lumber vs. Kentractors, Athletic Park; umpires, Stock-Burton.

Douglas Tire Service vs. New Method Laundry, Victoria West; umpires, Renfree-Sayer.

V.L.A., bye.

"B" SECTION

Monday

Metchosin vs. Young Liberals, Hampton Road; umpires, O'Connell-Alcock.

Esquimalt Athletics vs. Navy, Bullen Park; umpires, Sayer-H. Tooby.

Saanichton vs. I.B.S., Reynolds Road; umpires, Harris-Malcolm.

Wednesday

I.B.S. vs. Metchosin, Victoria West; umpires, Renfree-H. Tooby.

Young Liberals vs. Esquimalt Athletics, Upper Central, umpires, Harris-Burton.

Navy vs. Saanichton, Admirals Road, umpire, Stock.

"C" SECTION

Monday

Cameron Lumber vs. Spencers, Lower Central; umpires, Renfree-Kamann.

Harknett Fuel vs. I.O.O.F., Upper Central; umpires, Stock-Burton.

Lemon Gonnason vs. Navy, Victoria West; umpires, Tooby-Jones.

Times vs. Bull Bros., Savory Park, umpires, Dymond-Gent.

Wednesday

Bull Bros. vs. Lemon Gonnason, Reynolds Road, umpires, O'Connell-Brown.

I.O.O.F. vs. Cameron Lumber Savory Park; umpires, Gent-Dymond.

Navy vs. Harknett Fuel, Bullen Park; umpires, Tooby-M. Lemon.

Spencers vs. Times, Lower Central, umpires, Sayer-Malcolm.

"D" SECTION

Tuesday

V.M.D. vs. R.C.A., Spencer Park, umpires, Gent-Malcolm.

Moose vs. Chinese Recreation Club, Victoria West No. 2; umpires, O'Connell-R. V. Clark.

Admirals vs. 16th Scottish, Lower Central; umpires, Dymond-Castilo.

Wilson & Cabeldu, bye.

Thursday

Chinese Recreation vs. R.C.A., Bullen Park; umpires, Tooby-R. V. Clarke.

Admirals vs. Wilson & Cabeldu, Spencer Park; umpires, Harris-O'Connell.

Friday

16th Scottish vs. V.M.D., Victoria West No. 2; umpires, Castillo-H. Tooby.

Managers are requested to see that all bats are taped at the handles. It is important to all umpires that all score sheets be turned in. Team managers are reminded to send the score of their games in to the press. Games will commence at 6.15.

Hudson's Bay cricket team will hold a practice tomorrow evening at Beacon Hill at 5 o'clock. All interested are invited to attend.

Detroit Trades Six Players to St. Louis Squad

ST. LOUIS, May 13 (AP).—General Manager Jack Zeller of the Detroit Tigers announced tonight that he has completed a deal whereby six Tiger players will be traded for four members of the St. Louis Browns.

Detroit is giving up Pitchers Vernon Kennedy, Roxie Lawson, Bob Harris and George Gill and Outfielders Chester Laabs and Mark Christman in exchange for Pitchers Louis (Buck) Newson and Jim Walkup, Outfielder Roy Bell and Infielder Ralph Kress, Zeller said.

CONN TRIMS KRIEGER IN GARDEN RING

Pittsburgher Scores Easy Victory Over Middleweight Champion

NEW YORK, May 13 (AP).—Billy Conn, Pittsburgh, used a stabbing, hooking left hand and vicious right cross to earn a clean cut decision over Solly Krieger, Brooklyn, N.B.A. middleweight champion, in the twelve-round main event at Madison Square Garden Friday. Conn weighed 170 1-4 and Krieger 166.

A crowd of 10,087, paying $25,700, saw the Pittsburger not only outclass the stocky Krieger at long range, but actually take the play away from him at close quarters, using a right in the clinches that kept Krieger's lowered head bobbing like a cork.

It was the third meeting between the pair, with each holding a verdict. Consequently they started warily, and it wasn't until the third round that there was any real action. In that frame Conn shot a left hook which momentarily halted the forever stalking Krieger.

From that point on the rounds became an almost monotonous series of repetitions.

The eighth was Conn's best round. He began to cross his right effectively, the monotonous left still pumping a sodden dirge into Krieger's face. However, the rugged Brooklyn lad never ceased boring in, and never was in really serious trouble.

Krieger lost the ninth with a low blow which brought a wince to Conn's face, but he was no more than even for that round at best. The Associated Press score card gave Krieger only one round, the second, and that by a narrow margin.

BASEBALL WORKOUTS

Athletics Baseball Club will hold a workout and meeting this morning at Royal Athletic Park at 10.30 o'clock. All players are asked to attend.

Manager Fred McGuinness has called a workout for the All-Star candidates this morning from 10 o'clock to 12 noon. All players named are requested to turn out.

BEATS MRS. HOCKING ON FINAL GREEN IN MATCH AT COLWOOD

Long Putts on Thirty-Fifth and Thirty-Sixth Holes Deciding Factors in Provincial Tournament—Thrilling Match Is Witnessed by Gallery—Winner Establishes an Early Lead

Finishing the last two holes in a blaze of glory after staving off one of the greatest comebacks seen in the history of the tournament, Mrs. Art Dowell, Colwood Club titleholder, battled her way to the women's British Columbia golf crown yesterday afternoon on her home course by squeezing through with a one-up victory over Mrs. Ross Hocking in the thirty-six-hole final. It was, without a doubt, one of the grandest finishes seen on a local course for many years, and the gallery, most of them women, gave both players a fine ovation as they walked off the last green.

Fighting back desperately with defeat staring her straight in the face, Mrs. Hocking made a gallant effort to win the major title of the province, which, by the way, would have been her first triumph of any note since she started to swing a golf club. Mrs. Dowell showed that she has plenty of fight, too, for after her opponent squared the match at the thirty-fourth green, she sunk a twelve-footer on the final green to "cinch" the title.

Following the final, P. S. Lampman presented the championship trophy and other prizes to the various winners and runners-up in the clubhouse.

BRILLIANT GOLF

Mrs. Dowell shot some brilliant golf on the outgoing nine in the morning when she carded a great 38, even par, the best half-way score fired on the layout during the week. She sank long putts on the second and fifth greens for halves and on the eighth and ninth for wins to be two up at the turn. Mrs. Hocking was right on her game, too, and posted a 41 after three-putting the short fourth and taking a six on the ninth.

After halving the first two holes coming in, Mrs. Dowell increased her lead at the twelfth by winning it with a par five. She lost the thirteenth, however, halved the next two and then won two of the last of the morning holes to be three up at the half-way station.

Both played the first hole of the afternoon round in par figures, getting fives. Long drives went off the twentieth tee with Mrs. Hocking well out in front. Mrs. Dowell's second was still short of the green, but she chipped up deadly within two inches of the cup. Mrs. Hocking was pin high to the left and putted and missed the next to lose the hole, leaving the Colwood champion with a commanding lead, being four up. Mrs. Dowell played a poor second at the half dog-leg twenty-first and recovered beautifully, but finally lost the hole as Mrs. Hocking played it perfectly after hitting screaming woods down the fairway.

FINDS THE LAKE

Mrs. Hocking mussed up her drive at the next hole, the water one. She found the lake with her drive and, in trying to play from the peninsula, put her third into the water again, finally conceding the hole as Mrs. Dowell was well on with her drive.

At the next hole Mrs. Hocking was away off to the left with her drive, while Mrs. Dowell was straight up the middle. Someone in the gallery was talking too loud as the latter was addressing her ball and she topped it a few yards up the fairway and she lost the hole eventually with a six to Mrs. Hocking's par five. At the twenty-fourth hole Mrs. Hocking hit two beautiful wood shots and was pin high to the left, while her opponent's tee shot was off to the left in the rough. Mrs. Hocking won the hole to be only two down.

Mrs. Hocking was off to the left at the short next hole and Mrs. Dowell was in the bunker on the right. The latter exploded in sensational style and got a half in par threes. The loser played the next one poorly and she lost the hole to go three down again, and then Mrs. Dowell increased her lead at the twenty-seventh with a great four.

Mrs. Hocking started the stretch to the clubhouse with plenty of determination. She won the dog-leg twenty-eighth with a birdie four and managed to get a half at the next after stymieing Mrs. Dowell, broke even on the next two holes and then staged her brilliant rally with momentum. She captured the fourteenth with a par five after Mrs. Dowell had found a trap en route to the green, took the next short one with a three and birdied he thirty-fourth after smacking two great wood shots to the green.

Mrs. Hocking was over the next green in two, while Mrs. Dowell was short with her second and her third was a dozen feet away from the flag. Mrs. Hocking went eight feet past and the champion stepped her and canned her difficult putt for a win as her opponent missed. The final hole was played peculiarly by both concerned. Mrs. Dowell's second found the trees on the left and Mrs. Hocking pushed her second into the woods on the right. Both reached the green in four and well away from the pin. Mrs. Dowell wrote "finish" to the title meet by sinking a twenty-footer and Mrs. Hocking walked over and picked up her ball, which was sixteen feet away.

OTHER WINNERS

Other winners follow: First flight, Mrs. B. R. Philbrick defeated Mrs. W. A. R. Hadley, 6 and 5; second flight, Mrs. H. O'Callaghan, Vancouver, defeated Mrs. W. H. Lawson, 4 and 3; third flight, Mrs. J. McIlraith defeated Miss N. Wilson, 6 and 5; fourth flight, Mrs. L. J. Proctor defeated Lady Coll, 5 and 4.

Grads in Easy Hoop Win Over U.S. Challengers

EDMONTON, May 13 (CP).—The Edmonton Grads trounced Cleveland Nokolds, 61-32, here tonight in the first game of a three-of-five series for the Underwood International Women's Basketball Challenge Trophy. The second game will be played Monday.

Grads, playing in peak form, led 12-7 at the end of the first quarter, and increased the lead to 33-14 by half-time and 42-17 at the end of the third quarter.

Grads beat St. Louis Legions, three games to one, in the first series this season for the cup.

Edmonton — Northup (14), Munton (4), Dann (6), Macrichie (1), Brown (15), Macdopald (6), Williams (15); total 61.

Cleveland — Sanders, Kelly, Timko (5), Fischtin (10), Korec, Teachout, Sobczok (15), Notshtine (2); total 32.

Umpire, Douglas; referee, Tomick.

ASHE AND WOOD HIGH MARKSMEN

Top Scorers in Weekly Shoot at Heals Range—Thirty-Eight Riflemen Attend

Thirty-eight marksmen were on hand Saturday at Heals Range for the weekly shoot of the Victoria and District Military Rifle Association. Top scorers for the day were Sergeant A. E. Ashe, Canadian Scottish Regiment, and Sergeant-Major W. H. Wood, Garrison, with 98 out of a possible 105.

The scores follow:

	200	500	600	Tl.
Sgt. A. E. Ashe, 16th	33	33	33	98
S.M.I. W. H. Wood, Gar.	34	33	31	98
S.M. A. E. Evans, Gar.	31	33	33	97
R.Sgt. F. Conroy, Gar.	31	32	35	98
Mrs. Ruth Raymond, 16th	34	30	32	96
Maj. F. Richardson, 5th	30	34	32	96
Pte. J. Coutts, Gar.	30	34	32	96
Mr. Gwen Spencer, Hether. (Ex.)	31	34	31	96
Pte. F. Nicholson, Gar.	32	34	30	96
Sgt. G. T. Evans, Gar.	30	33	32	95
Lieut. J. Hutchinson, 5th	31	32	32	95
Sgt. G. R. Carr, R.C.O.C. (N.P.)	30	34	31	95
Bdsm. L. Curtis, 16th	28	32	33	93
Capt. G. Townend, Gar.	31	31	30	93
C.M.S. W. B. McKay, Gar.	30	33	30	93
Sgt. C. Coutts, 16th	28	31	32	91
Sgt. J. H. Rowan, 16th	28	32	31	91
Lt.-Col. F. Rose, Gar.	32	28	31	91
Bdsm. F. Drysdale, 16th	28	31	31	90
S.-Sgt. W. H. Hawkins, Gar.	29	31	30	90
Sgt. C. Rasmussen, Gar.	30	31	29	90
Trpr. O. Sallstrom, 16th	28	32	31	89
Cdt. N. Anderson, Sea Cadets	30	29	30	89
Capt. W. E. Tanley, 16th	33	24	30	89
Capt. D. Ot. Thomas, 16th	29	33	27	89
Sgt. B. Drysdale, 16th	28	30	29	87
Lieut. R. B. Fox, 16th	28	28	30	86
Cdt. R. Saville, Sea Cadets	19	34	31	84
S.M. W. H. Ruffell, Gar.	29	29	26	84
A.C.1. W. R. Ruffell, R.C.A.F.	25	30	27	82
Mdsn. J. Coutts, 16th	29	27	25	81
Pte. P. Wadham, Gar.	25	30	26	79
Sgm. D. Lawford, Gar.	29	30	20	79
Cpl. W. Wood, 5th	22	30	24	76
Cpl. W. Brown, Sea Cadets	24	24	22	72
Bpr. Whitehead, 16th	24	17	23	64
Cdt. Ferguson, Sea Cadets	11	31	25	67
Cdt. Fitzwood, Sea Cadets	19	6	16	38

BELIEVE IT OR NOT . . . . . *By Ripley*

EXPLANATION FOR YESTERDAY'S RIPLEY CARTOON

The Stolen Steamship—The steamship Ferret, 347 tons, built in 1871 and belonging to the Highland Railway Company, was actually stolen by a man named Walker in October 1880. The thief sailed her from the river Clyde, and then he stole a crew with which he sailed her through the Straits of Gibraltar. At night Walker doubled on his tracks, and approached the shore, where he cast out some lifebuoys and a lifeboat to cause the authorities to believe that the ship had foundered.

On February 12, 1881, the Glasgow papers carried an advertisement listing the Ferret as "Lost, Strayed or Stolen," one of the strangest ads ever carried by any paper. For months the trace of the "Stolen Ship" was lost, until a constable near Melbourne saw an unknown ship named India sail into Port Phillip Heads. There was nothing wrong with the India except that the officer did not know her, but his investigation resulted in the discovery that the India was the lost Ferret.

Walker, who now called himself Henderson, was tried before the Criminal Court in Melbourne, July 24, 1881, and received a jail sentence of seven years for this most unusual theft of all.

Please address all queries to Cartoonist Ripley, c/o King Features, New York City, N.Y.

CHALLEDON WINS PREAKNESS ON HEAVY COURSE

Finishes a Length And a Half Ahead Of the Runner-Up

Proves Good "Mudder" in Rich Purse Event at Pimlico Track and Pays $14.40 to Win—Gilded Knight Second and Volitant Third—Johnstown Fifth in Field of Six

PIMLICO RACE TRACK, BALTIMORE, May 13 (AP).—The great Johnstown went down to defeat today in the forty-ninth running of the Preakness, as Challedon won by a length and a half. Gilded Knight was second and Volitant third.

After letting Gilded Knight set all the pace for the first three quarters the field caught up with the Kentucky Derby winner rounding the turn on this track made slow by an all-day rain, and passed him as they headed into the stretch.

Challedon, laying off the pace most of the way, put on a fine stretch drive to go by Gilded Knight to win by a length and a half. The Knight was three lengths over Volitant with Alfred G. Vanderbilt's Impound fourth, Johnstown fifth and Ciencia, the little filly, bringing up the rear. The time was 1:59 4-5, not far off High Quest's record of 1:58 1-5.

TAKES THE LEAD

Just as everyone suspected, Johnstown could not bring his brilliant speed to work in the mud. He broke in front, held a slim lead over Gilded Knight rounding the turn and increased that to two-and-a-half lengths in the back stretch. Gilded Knight started to move up just as the field headed into the turn. Then they all started to go past the colt which everyone thought was another War Admiral.

Challedon returned $14.40 for each $2 win ticket and paid $3.50 for place and $2.90 for show. Gilded Knight was $2.30 for place and $2.10 for show. Volitant paid $3.10 for show.

FIRST RACE—Two miles, steeplechase:
Trollight (Penrod) ... $12.90 $5.60 $4.80
Buck Lanthorne (Haley) ... 2.40 4.60
Sixphus (Brooks) ... 4.60
Time, 4:00 2-5. Also ran: Miss Superior, Lateral Pass, Guatemala, War Port, Tom's Boy, Sea Ted.

SECOND RACE—Six furlongs:
Coursing (Anderson) ... $27.40 $14.40 $8.40
Chatabit (Seabo) ... 5.50 4.50
War Grand (Paul) ... 5.50
Time, 1:15. Also ran: Dinamila, Zellione, Kaptine, Banoma, Barraca, Lady Timarole, Big Buddy, Marshlak.

THIRD RACE—Six furlongs:
Jadaan (Seabo) ... $8.00 $4.10 $3.20
Oddesa Lad (G. Smith) ... 5.70 4.10
Idylic (Stevenson) ... 4.40
Time, 1:14 2-5. Also ran: Hardware, Jinx, Billy Bay, Miss Selection, Tuttlecurio.

FOURTH RACE — Four and one-half furlongs:
Domkin (Anderson) ... $11.50 $5.80 $4.90
Paradise Girl (Dallon) ... 7.80 6.40
La Scala (Scott) ... 20.70
Time, 55 2-5. Also ran: Julie Macaw, Stepinfred, Unico, Nicky, Miss Maker, Dark Rapture, Flying Glee.

FIFTH RACE—Six furlongs:
Sir Mowlee (Adams) ... $7.80 $4.90 $2.90
Rose Pillar (G. Smith) ... 4.80 3.80
Many Flaks (Polk) ... 5.10
Time, 1:14 4-5. Also ran: Westnesia, Little Pinkey, Tuacross, Late Pass, Satin Marvel, Keyman.

SIXTH RACE—Mile and three-sixteenths:
Challedon (Seabo) ... $14.40 $3.50 $2.90
Gilded Knight (Donoso) ... 2.30 2.10
Volitant (Meade) ... 2.10
Time, 1:59 4-5. Also ran: Johnstown, Ciencia, Impound.

SEVENTH RACE—Mile and seventy yards:
Par Scout (Adams) ... $10.00 $5.00 $3.50
Kenty (Anderson) ... 5.40 3.40
Short Distance (Polk) ... 2.60
Time, 1:44 4-5. Also ran: Conquer, Mr. Canton, Rex Flag.

EIGHTH RACE—Mile and one-sixteenth:
Portunus (Anderson) ... $7.00 $4.50 $3.80
Scarlet O. (Dabson) ... 5.60 4.30
Little Percy (Mattison) ... 16.90
Time, 1:49 1-5. Also ran: Happy Road, Town Car, Cangrierron, Vitascope, Big Bud, Lady Democrat, Perfect Liar, Justa Flight, Sunsweep.

BRAKES
TESTING FREE
SPECIALIZED SERVICE
ALL TYPES OF BRAKES RELINING AND ADJUSTING
BOULTBEE (VICTORIA), LTD. 1106 YATES ST

DON'T OPERATE For ENLARGED PROSTATE Or Any Urinary Ills of Men
CONSULT US
Book on "Loss of Manhood and Other Ills of Men," with treatment for Enlarged Prostate WITHOUT OPERATION. Diagnosis Form, Testimonials and advice in plain envelope. Free by mail. Our Specialty—Treatment by mail without personal interview.
ENGLISH HERBAL DISPENSARY, LTD.
1350 Davie Street, Vancouver, B.C. Established in Vancouver 15 Years
Consultation by appointment ONLY. Phone Trinity 3515

SPEED BOAT RACES AND DANCE
SHAWNIGAN LAKE—MAY 24

VANCOUVER ISLAND COACH LINES LTD.
CHANGES OF BUS SCHEDULES

VICTORIA-NANAIMO — Effective May 22
Present Service, PLUS Extra Round Trip Every Saturday
SATURDAYS ONLY: Lv. DUNCAN - 8:00 P.M. Ar. VICTORIA - 9:35 P.M. Lv. VICTORIA 10:00 P.M. Ar. DUNCAN - 11:30 P.M. Lv. DUNCAN - *6:00 P.M. Ar. NANAIMO 7:15 P.M. Lv. NANAIMO *11:59 P.M. Ar. DUNCAN - 1:15 A.M.
* Replaces Present 6:30 P.M. Trip From Duncan — 12:15 A.M. Trip From Nanaimo on Saturdays Only

NANAIMO-COURTENAY — Effective May 22
3:15 P.M. From Cumberland, 3:30 P.M. From Courtenay, Daily, Replacing Present Afternoon Service to Nanaimo.

NANAIMO-PORT ALBERNI — Effective May 22
4:00 P.M. From Port Alberni Daily, Replacing Present Afternoon Service to Nanaimo.

DUNCAN-YOUBOU — Effective May 22
Present Service PLUS Extra Round Trip Every Sunday
SUNDAYS: Lv. YOUBOU - 6:30 P.M. Ar. DUNCAN - 7:45 P.M. Lv. DUNCAN - 10:00 P.M. Ar. YOUBOU - 11:20 P.M.

SHAWNIGAN LAKE — Effective May 22
Present Service PLUS Request Connections Daily, With 1:30 P.M. Bus From Victoria, 1:40 P.M. and 8:30 P.M. Buses From Nanaimo.

CORDOVA BAY, THETIS LAKE — Effective May 20

SIDNEY-DEEP COVE, WEST SAANICH, SALT SPRING ISLAND, JORDAN RIVER — Increased Summer Service Effective June 10

INQUIRE AT DEPOT FOR DETAILS OF NEW BUS SCHEDULES
Vancouver Island Coach Lines Ltd.
E 1177 Depot: Broughton Street at Broad E 1178

Loser Congratulating the Golf Winner

HERE'S Mrs. Ross Hocking, on the right, congratulating Mrs. Art Dowell on the latter's victory in the British Columbia women's golf final yesterday afternoon at the Colwood course. Mrs. Dowell won the crown after a thrilling finish on the thirty-sixth green, one up. Mrs. Hocking fought a courageous battle all the way after being three down at lunch time and four down at the twenty-seventh. She staged a great rally from then on down the home stretch and squared the match at the thirty-fourth. Mrs. Dowell putted extremely well, especially in the forenoon when she canned four long ones for wins or halves. The victory earned a trip East for the new champion as a member of the British Columbia inter-provincial team and a chance at the Canadian title. It was the first major tournament Mrs. Hocking has ever competed in, and her showing during the week was easily the highlight of the meet.

CHURCHILL DOWNS

CHURCHILL DOWNS, May 13.—Entries for tomorrow follow:

FIRST RACE—Six furlongs
Kentucky Jane ... 108
Joe Burman ... 108
Busy Girl ... 108
Capitalist ... 118
Twilight Time ... 103
She Knows ... 110
Tra La La ... 108
Starry Plat ... 113
Grand Child ... 103
Warwil ... 118
Chinning ... 116
Barbara A ... 110
Fore ... 120
Countess Lena ... 108

SECOND RACE—Five furlongs
Valdez Girl ... 113
Southland Rex ... 111
Jim Lapsomb ... 118
Madam Capit ... 113
Prendale ... 111
Kai III ... 114

THIRD RACE—Seven furlongs
Tofin Home ... 105
Aldena ... 100
Glen Kenny ... 100
McAlister ... 105
Chandera ... 100
(A) Blasie ... 105
Myrica ... 105
Sportswriter ... 110
Papalinda ... 110
(A) Minnetonka ... 105
(B) Teach Betty ... 100
Indian Silk ... 105
(B) Peter Tokamon ... 105
Edseco ... 105
Shama Thrush ... 105
Veneer ... 105

FOURTH RACE — Six and one-half furlongs
Merry Saxon ... 106
Lazarus ... 112
General R ... 110
Plucky Byrd ... 109
Nazdia ... 103
Blue Star ... 107
Bilbonet ... 107

FIFTH RACE—Six furlongs
Shadows Pass ... 113
Court Counsel ... 112
Zipansky ... 115
Spanish Charm ... 108
Aish's Princess ... 111
Brown Comet ... 108
Linger Awhile ... 103
Miss Baker ... 111
Eunesa ... 105

SIXTH RACE—Six furlongs
Wise Fox ... 110
Emplotee ... 115
Mr. Grundy ... 110
Torchy ... 110
Giles County ... 105
Neighbor ... 110
Buttermilk ... 112
Maglown ... 110
The Fighter ... 117
Lightnur ... 110
Mother's Love ... 105

SEVENTH RACE—Mile and one-sixteenth
Bow Valet ... 115
Billahonie ... 110
Croup Au Pot ... 113
Panalong ... 118
Intemdrum ... 113
Creeping Dame ... 108
Motley ... 118
Ahead ... 113
Bilgiant Rock ... 113
Jadva ... 115
Nemoni ... 113
Extended ... 113

EIGHTH RACE—Mile and one-eighth
Tacheene ... 105
Overplay ... 110
Laura Kiev ... 100
Miss Firefly ... 100
Summit Hill ... 116
Stormy Ocean ... 105
Lucy ... 105
Queence ... 105
Stairs ... 105
Union ... 110
Seven Star ... 110
Hollywood Ace ... 105
Rich Girl ... 100
Maran G ... 105
Tepin ... 110

First post, 12 noon.

IRISH FOOTBALL

BELFAST, May 13 (CP).—In Irish Charity Cup soccer semi-final games played today Belfast Celtic trounced Cliftonville, 4-1, and Linfield edged out a 2-1 decision over Glentoran.

NEW RULING FOR OWNERS

Must Be Registered With Association Before Claiming Race Horses

VANCOUVER, May 13 (CP).—Only race horse owners, registered and in good standing with the Vancouver Racing Association, are eligible to claim horses on Vancouver tracks during the coming season according to new claiming rules in the association's annual stake book.

Previously any person in the grandstand could fill out a claiming form and deposit it with track officials. Horses obtained under the new ruling must be started in at least one race so that previous owners may have a chance for retaliation.

Owners with one-horse stables are protected by a clause which retains for him his claiming privilege even though his horse may be claimed and his stable empty.

Gross cash prizes for the 1939 season have been boosted to $180,000 by the Racing Association with the British Columbia Futurity, $1,500 added, the richest event.

BAY MEADOWS RACING

BAY MEADOWS, May 13.—Results here today follow:

FIRST RACE—One mile:
Beau Meddler (Gray) ... $8.60 $5.00 $3.60
Been D (Young) ... 6.80 5.00
Tero Bana (Leishman) ... 3.80
Time, 1:40 1-5. Also ran: Propagandist, Ironsides, Rustic Miss, Kelcomard, Temper.

SECOND RACE—One mile:
Electrice (Leishman) ... $5.80 $3.20 $3.00
Claude K. (Reynolds) ... 3.20 2.80
Didubiliua (Choinacki) ... 5.20
Time, 1:41. Also ran: Patchere, Royal Rover, Ida R., Plum Elected, Grayback, Buff Gal, Reprieach.

THIRD RACE—One mile:
Empress Priola (R. W. Smith) ... $4.40 $3.20 $2.40
Rattling Knight (Miller) ... 7.40 4.00
Synod (Warden) ... 3.00
Time, 1:40 4-5. Also ran: Early Hour, Easter Parade, Hollofol, Son of Day, Magnanimous.

FOURTH RACE—Mile and one-sixteenth:
Tomilly (Leishman) ... $7.20 $4.00 $3.40
Bon Jade (Napier) ... 4.30 2.20
Alston (Corbett) ... 4.00
Time, 1:48. Also ran: Crystal Chief, Rhhyner, Crystal Speed, Victor, Albina Jean.

FIFTH RACE—One mile:
Xenicus Fox (M-D) motor ... $58.40 $15.20 $8.20
Cynic Queen (R. W. Smith) ... 3.40 2.60
Bosca (Scheinha) ... 4.00
Time, 1:41. Also ran: Ballad, Merced, Spotter Mc, Perfect, Dalfenge.

SIXTH RACE—Mile and one-sixteenth:
Pompous Genie (Dye) ... $10.20 $5.60 $4.00
Annhelation (Napier) ... 5.60 4.60
Wyoming Daisy (Schining) ... 3.80
Time, 1:48. Also ran: Bakerstown, Arizona Kid, Holster, Belle's Last.

SEVENTH RACE—One mile:
Best Beau (Leshman) ... $14.60 $6.00 $3.40
Rosa Martin (Scheihl) ... 13.80 5.40
Galapas (Corbett) ... 2.80
Time, 1:38. Also ran: Congressman, Master, Amor Brujo, Sweepalot, Count Atlas, Blanda Alene, Chance, Sweet Equalize.

EIGHTH RACE — Mile and three-sixteenths:
Red Powder (Leishman) ... $10.80 $5.00 $3.80
Schoolmon (W. Smith) ... 4.20 3.40
Do It (Bailey) ... 5.60
Time, 2:00. Also ran: Unparalled, Sweetman, Mottled, Wrackfield.

BRITANNIA BRANCH BOWLING TOURNEY

Play in the Britannia Branch, Canadian Legion, carpet bowling tournament will continue this week at the clubrooms with a number of important matches carded.

Draw follows:

MONDAY

Singles

7:30—W. Merrton vs. W. Roper.
8:00—G. Thomas vs. H. Clear.

Doubles

8:00—F. Holmes and W. Hadfield vs. E. Bentley and Ray Parfitt; W. Roberts and F. Webster vs. C. Hutton and T. Glover.

TUESDAY

Singles

8:00—A. Hampton vs. T. Gray.

Doubles

8:00—J. Keith and R. McIville vs. J. Keating and R. Clarke; A. Slocomb and C. Shubrook vs. H. Pearson and M. Gosnell.

WEDNESDAY

Doubles

8:00—J. Dobbs and L. Wheeldon vs. P. Walker and F. Grimes; A. Byatt and F. Slydell vs. A. Graham and G. Thomas.

THURSDAY

Doubles

8:00—R. Knight and J. Green vs. W. Roper and G. Paterson; J. Morrison and G. Green vs. R. Baldwin and B. Bath.

SATURDAY

Doubles

8:00—W. Merrton and J. Berwick vs. W. Grimes and H. Clear.

Coaches Winning Team

—Angus "Gus" McKinnon, brother of Coach Archie McKinnon, Victoria Y.M.C.A. now a swimming coach at the Portland Central Y.M.C.A. scored another success at the United States National Y.M.C.A. championships at San Francisco, when his proteges won the 300-yard medley relay and placed in a number of other events. Twenty-one Y.M.C.A. teams competed in the meet.

McKinnon, a former British Columbia champion in freestyle swimming from 50 to 400 yards, is well known in this city.

WEEKLY SHOOT

The Rainbow Rifle Club held its weekly shoot on Saturday, results out of a possible 100 being as follows:

Class "A"—P. Mackenzie, 100; W. Acland, 98; Miss S. Jones, 98; H. Davies, 96; Miss G. McAnerin, 94; J. Leiper, 93; Mrs. B. Stonham, 90.

Class "B"—Mrs. M. Bates, 95; Miss M. Acland, 89; F. Greensmith, 89; Herriott, 89; J. Gwilt, 86.

Ball Clubs Will Start Season at Chemainus Today

CHEMAINUS, May 13.—The 1939 baseball season will be opened here tomorrow with two games being played on the local ball lot. Green Lantern and the Longshoremen will meet in the curtain-raiser at 2 o'clock, with the Nippons and Duncan playing in the nightcap at 5:30 o'clock. The clubs are considerably stronger than they were last season, and judging by the pre-game interest, opening day attendance records will be smashed here tomorrow.

PLAYGROUND DISCUSSED AT BIG MEETING

Establishing of Skiing and Winter Sport Centre Up-Island Planned

NANAIMO, May 13. — Headed by Mayor V. B. Harrison, Nanaimo businessmen and local organizations are behind a project which may result in a vast tourist resort in this section of the Island and prove a substantial financial asset to the community. It is the opening up of immense Winter playgrounds within twenty-two miles of Nanaimo, in the Mount Moriarity area.

A road built by the Government to this section has been promised by the Hon. Wells Gray, Minister of Municipalities and of Lands. His promise is conditional that it can be shown that exceptionally fine opportunities exist to establish a skiing and Winter sports playground. These conditions exist, according to preliminary reports of experts, and plans are being made to have an immediate and comprehensive survey made of the proposed area.

The move was instigated following the recent trip to the Forbidden Plateau by Mayor Harrison when the Winter competitions were held there. Hon. Wells Gray was present and expressed the opinion that Winter sports had come to stay on the Island, which depended on its natural resources to bring thousands of tourists annually and it would be the Government's policy to assist materially in developing and capitalizing on these resources.

Oscar Fossum, a native of Norway, but a resident of Nanaimo for the past twenty years, states that the possibilities of developing Winter playgrounds near Nanaimo are unlimited. Mr. Fossum, an expert skier in his native Norway, was the first to introduce skiing in the Slocan district of the Kootenay, where he resided from 1906 until 1917.

SAW PROSPECTS

"Twenty years ago," he states, "when I first saw Mount Moriarity and its possibilities as a Winter sports area, I realized that a road and a comparatively small amount of work would establish on Vancouver Island a Winter beauty spot second to none in the province. At the foot of the mountain lies Labor Day Lake, itself at an altitude of 3,200 feet. This lake remains frozen until June 1, and this means Winter sports could have a longer season there than at any other point on the Coast. Mount Moriarity, towering 2,200 feet above the lake, seems ideal for lovers of the ski. A natural "leap" is provided at one spot second to none in the province, and a long slalom space with just the right incline and other requisites has been furnished by nature, ready for use with but small expense."

Not only would the proposed road open up Winter playgrounds, but would furnish access to some of the finest lakes for fishing on the Island, and it would also make the country more accessible to hunters. Labor Day Lake is the head of Cameron River, which flows into Cameron Lake between Nanaimo and Alberni. Indian Lake is in the Mount Moriarity area and is the head of Nanaimo River, flowing into the famous chain—known as Nanaimo Lakes, which would be passed by the proposed road to Mount Moriarity. These and many other facts are being stressed by Nanaimo businessmen and others interested in the plan of providing an attractive sport for tourists near Nanaimo and a playground readily available to all Island residents.

McMahon Scores Two in Triumph

COPENHAGEN, May 13 (CP).—Douglas McMahon, Canadian-born forward, scored a goal in each half when Wolverhampton Wanderers defeated a representative Danish soccer team 5-0 here. The touring English team played at the top of their form, leading 3-0 at halftime.

Regarded at Wolverhampton as a coming star, McMahon, a Winnipegger, played throughout the season just ended with the Wanderers' reserve team, except in one match at Blackpool when he gained his first major-league experience.

Young Liberals and Victoria West Chalk Up Soccer Victories

Intermediate League Champions Nose Out Victoria City, 2-1, in Hard-Fought Game—Greenshirts Trounce Short-Handed Esquimalt Team

Old-time soccer fans are reaching for the record books today to see if the Young Liberals, Intermediate League champions, made football history yesterday when they advanced to the final of the Jackson Cup series. Manager Ed Whyte's proteges gained the select bracket by virtue of a 2-1 victory over Victoria City in the opening game of a double-header at Royal Athletic Park.

Manager Poyntz' Victoria West aggregation, first-half champions of the Victoria and District League, accompanied the Liberals into the final when they trounced an eight-man Esquimalt team, 9-3, in the second fixture. The match was so one-sided that a number of the spectators left the park before the half-time interval.

Ralph Cosler's penalty goal eight minutes from time gave the Young Liberals their 2-1 triumph over Victoria City in a keenly-fought fixture. The losers had an edge in the territorial play, but lacked team work and passed up enough scoring chances to win any cup-tie match. Liberals played well together and kept the play well opened up most of the afternoon. City, playing more as individuals than a team tried a number of times to literally walk the ball into the net.

CARLOW SCORES

Losers started with eight men and soon added another player to their roster. It was while they were minus two players that Terry Carlow scored the first goal of the game six minutes after the kick-off. It was the only tally of the fixture that was not registered from a penatly kick.

Their line-up completed, City started to dominate the play, and looked dangerous many times. Harry Holness and Barney Barnswell were working some fine plays but could not finish them for goals. Half-time arrived with the eventual winners leading, 1-0.

Play speeded up after the change-over with the maroon-sweatered City lads staging many offensive plays. They had quite an edge during this stanza, and but for the work of Bobby Moss, opposing goalie, would probably have scored at least two goals.

Victoria City knotted the score when Coates pushed Barnswell in the penalty area. Al Condon took the spot kick and registered with a well-placed drive high and to the corner of the goal. The score came at the twelve-minute mark.

The breaking point came eight minutes from time when Ralph Cosler's penalty shot gave the Young Liberals a 2-1 lead. City fought back like Trojans and while they managed to force three quick corners and grazed the framework with a pair of sizzling drives, they were unable to score.

Robb refereed, and the teams were:

Young Liberals — Moss, Coates, McConnell, McColl, Dixon, Hay, Okell, Duncan, Politano, Cosler, Carlow, Ralph and Casilio.

Victoria City—Rowe, Youson, Leggett, G. Robbins, Fieldhouse, W. Robbins, J. Robbins, McCaig, Williams, Holness, Barnswell and Condon.

WESTS WHIP DOCKERS

Putting in nine goals to their opponents' three, Victoria West captured one of the most listless games seen here in many a day from an eight-man Esquimalt team. The game, which should have been defaulted before it started, sagged completely in the second half when the dockers expressed themselves in favor of throwing in the towel.

However, in order to avoid any complications the boys trotted out on the field for the second stanza and managed to finish out the fixture.

"Scotty" Robinson topped the scoring column by garnering four goals for the winners. Sage got two, and Morgan, Dallimore and Roy Barnes each hung up a marker.

John Watt, Laird and Gordie Bell managed to pick off a goal apiece in the second half for the losers.

Bill Cull handled the whistle, and teams follow:

Victoria West—T. Restall, B. Bell, H. Sage, Smith, C. Restall, R. Barnes, Dallimore, Morgan, Robinson, Nip Sage and G. Barnes.

Esquimalt—B. Stewart, Laird, J. Watt, G. Bell, Gould, John Watt, S. Stewart and E. Barnswell, sub.

Adam Cup Matches Carded Wednesday

Adam Cup matches are carded this week for Wednesday Football League elevens. At Heywood Avenue, Victoria City will oppose Spencers, with W. J. Cull as referee, while at Central Park, Navy will meet the Hudson's Bay squad. Obee will officiate. Kick-offs are set for 2:15 o'clock, and in the event of a draw overtime will be played.

Glasgow Eleven Wins Trophy by Playing to Draw

GLASGOW, May 13 (CP).—Rangers won the Glasgow Charity Soccer Cup in the final game against Third Lanark before a crowd of 25,000 fans. Both teams failed to score and the cup was awarded to the Light Blues, who had an edge on the play and were successful in forcing seven corners, while conceding only four to their opponents.

Consider Your Smart Summer Sports Outfit

You'll want, of course, the latest and smartest! And you'll find just what you want at Wilson's! Sports jackets of really FINE, Old Country tweeds and gabardines . . . slacks of flannel, worsted, gabardine and covert, including the famous, English-tailored Daks. Sleeveless sweaters, and Summer sports shirts, in big variety . . . new colors, new styles . . . all measuring up to Wilson standards of first-class quality . . . and offered at moderate prices. Let us show you them!

SPORTS JACKETS ... from $12.50
SLACKS ... from $5.75
SWEATERS ... from $3.00
SPORTS SHIRTS ... from $1.50

W. & J. WILSON
Men's and Boys' Clothes Since 1862
Ladies' Sports Apparel — Dack's Shoes
1217-21 GOVERNMENT STREET — PHONE G 5013

GARRISON BEATEN BY ST. SAVIOURS IN CUP GAME

Soldiers Defeated By Mainland Side In Semi-Finals, 3-1

Work Point Footballers Eliminated From Province Cup Competition in Vancouver—Bobby Byford Scores "Hat Trick" for the Winners—Edwards Nets Lone Goal for the Troops

VANCOUVER, May 13 (CP).—St. Saviours eliminated Garrison, of Victoria, from the Province Soccer Cup competition here today, handing them a 3-1 defeat in a semi-final match at Con Jones Park before a crowd of about 700. The Vancouver squad was leading, 1-0, at the half-way mark.

Bobby Byford scored all three goals for St. Saviours, while Garrison's lone tally was made by Jack Edwards.

Alex Coldwell did good work in the Victoria team's goal and his numerous saves protected his teammates from suffering a heavier defeat.

Jimmy Worswick and Jack Edwards, inside forwards, also showed considerable strength, but failed to obtain sufficient support from the wings.

The first goal of the game came about twelve minutes from the start when Coldwell ran out of position to clear a shot from Horace Heath, Jack Muir tapping the ball back to Byford and the later driving it into the open net.

KULAI SOUND

Garrison had several chances before the end of the half, but were unable to get the ball past Dan Kulai, St. Saviours' net minder.

Fifteen minutes after play resumed in the last half, Byford scored his other two counters in quick succession. The first was on a pass from Heath, while Muir paved the way for the other.

St. Saviours continued to put on pressure and commanded play until five minutes from time when Garrison brought the ball down the centre of the field and Edwards scored on a pass from Jim Stewart, centre forward.

The Victoria team continued to fight hard, but was unable to cut down the lead further before the final whistle.

The teams:

Victoria—Alex Coldwell; A. Wilkinson, J. Watt; Kennedy, H. Thomson, Hugh Thorburn; E. Shone, J. Worswick, J. Stewart, Jack Edwards, Jack Cook. Spare George Wilkinson.

St. Saviours—D. Kulai; Gordon Smith, Ossie Ross; Jim Milstead, Joe Elliott, Murray West, McKay, Horace Heath, Bob Byford, Jack Muir, Tom Milstead.

RANGERS BEATEN

NANAIMO, May 13.—Cumberland Rangers were eliminated from the Province Cup play today when Vancouver Radials defeated them in the semi-final here by a 2-1 score. Cumberland's only goal was scored by Bono, who took the spot kick after McGibbens had pushed Conti, who was in the act of shooting.

For twenty minutes Rangers had the play, but five minutes later, Johnson, from a scrimmage, brushed the ball through the net for the equalizer, and the score was 1-1 at half-time.

Rangers forced two corners in the first three minutes after half-time, then two were forced at the other end. The only replacement of the game was made by Radials, who sent J. Johnson on for McKay, and with twenty-five minutes gone, Johnson scored the best and winning goal, when he shot a fast one from eighteen yards out which beat Slaughter.

Play was fast by both teams to the last whistle, but Radials had a little more football than the Up-Islanders. Three hundred attended the game, which was handled by J. Norman, who was popular with the crowd.

RECREATION CENTRES

Sooke Centre members are planning to hold their first annual gymnastic and dancing display at the Sooke Community Hall on Wednesday, starting at 8 p.m. This centre has made good progress in its initial season under instructors Alf Batchelor and Nona Butts, and a fine display is expected. A dance will follow the display.

On the Friday following the Sooke event, a group of P.R.C. members from Victoria will attend the final display of the Shawnigan Lake Centre, which has also had its first season this year.

Last week, a troupe of Victorians traveled to Nanaimo to participate in the Up-Island city's final display, attended by Ian Eisenhardt, provincial director. Along with a group of Vancouver P.R.C. men, several of this group went to Youbou to demonstrate the type of work carried on by the centres.

A farewell party was held at the home of Jean Howell in honor of Alf Batchelor, Victoria men's chief instructor, who will leave soon for the Mainland. Mr. Batchelor was presented with a writing set by the men members.

ENGLAND AND ITALY DRAW IN FOOTBALL

Play to Two-All Deadlock in Exhibition Match Before 60,000 Fans

MILAN, Italy, May 13 (CP).—England and Italy fought to a 2-2 draw here today in an international soccer match. The Italians put on a spirited second-half drive after the touring team had scored the only goal of the first period.

The two countries had met twice before in international competition. At Rome in 1933 they drew 1-1 and a year later England won 3-2 in a match played on Arsenal's ground in London.

Sixty thousand spectators saw the match, which was played on a heavy ground. Premier Mussolini was unable to attend but two of his sons were in the stands. When the teams lined up the English players gave the Fascist salute.

England dominated the first half, attacking almost incessantly, but the only goal came after nineteen minutes' play when Tommy Lawton, Everton centre-forward, headed into the net.

Two minutes after the interval, Biavitti, Italian right-winger, dashed through the visiting defence to put the teams on equal terms. Midway through the half, Piola, leader of the home forwards, put his team in the lead while England's defenders protested the ball had been handled.

Fourteen minutes later, G. W. Hall made the count 2-2. The Tottenham Hotspurs' inside-forward sent a crashing shot into the net through a crowd of players.

Before the start, General Vaccaro, president of the Italian Football Federation, appealed to the crowd to treat the teams equally in applauding.

SIX VANCOUVER MEN TO TRAVEL

VANCOUVER, May 13 (CP).—Six Vancouver amateur wrestlers will leave here Thursday for Winnipeg to take part in the Dominion wrestling championships, which will be held in the Manitoba city later this month.

Chief hopes for the team rest in Earl Manuel, 135 pounds, and Johnny Galick, 158 pounds, of the International Sports Club, and Jack Whelan, Vancouver police constable, who won the Canadian title here last year and represented Canada at the British Empire Games in Australia.

Others making the trip are Bob Cleator, Stan Snowde and Bill Gardine.

BASEBALL STANDINGS

NATIONAL LEAGUE

	W	L	Pct
St. Louis	11	8	.579
Cincinnati	11	9	.550
Boston	11	9	.550
Brooklyn	10	10	.500
Chicago	11	10	.524
Philadelphia	9	11	.450
New York	9	12	.429
Pittsburgh	8	11	.421

AMERICAN LEAGUE

	W	L	Pct
New York	13	5	.722
Boston	10	5	.667
Chicago	13	9	.591
Cleveland	10	10	.500
Washington	8	9	.471
St. Louis	9	11	.450
Philadelphia	6	12	.333
Detroit	7	15	.318

COAST LEAGUE

	W	L	Pct
Seattle	25	18	.581
Los Angeles	25	18	.581
San Francisco	24	19	.558
Hollywood	22	20	.524
San Diego	20	22	.476
Sacramento	19	23	.452
Portland	17	24	.415
Oakland	16	23	.410

Championship Gala At Crystal Garden On Friday, May 26

FOURTEEN city aquatic championships will be at stake at the swimming gala to be staged at the Crystal Garden on May 26, in connection with the Royal visit celebration sports programme. Twelve other events, including exhibition diving and water polo are included on the attractive programme. The gala is being held under the auspices of the Vancouver Island Swimming League and will commence at 8 o'clock. The cream of swimmers from the local clubs will be on hand in quest of city titles.

BALL SQUADS TO PLAY FOR FIRST BERTH

Navy and Athletics Meet Tomorrow—Nine Games Carded This Week

ELEVEN ball clubs will see action this week with three senior and six second division fixtures scheduled for local nines. Tomorrow evening at Royal Athletic Park, Athletics and Navy, joint occupants of the premier berth in the McGavin Cup series, will battle for the leadership. Athletics turned back the Eagles, last season's champions, 6-4, in the season's opener, while the sailors whipped Pitzer & Nex, 8-4.

Lloyd Cann, speedball artist, will parade to the mound for the Athletics, and Manager Tommy Restell figures his fast twirler will be capable of holding the sailor hitters in check. Chief Petty Officer Charlie McDonald, boss of the Navy club, has not announced his starting hurler, but will have Murray, McIntyre and Southon available for duty.

Considerably stronger than they were last season, the Esquimalt bluejackets have to be considered in this year's race for the city championship.

Schedule for the week follows.

SENIOR LEAGUE

Monday — Navy vs. Athletics, Royal Athletic Park.

Wednesday—Eagles vs. Pitzer & Nex, Royal Athletic Park.

Friday—Navy vs. Eagles, Royal Athletic Park.

SECOND DIVISION

Tuesday—Pitzer & Nex vs. Brown Bombers, Beacon Hill; Cedar Hill Athletics vs. Cubs, Oak Bay Park; Eagles vs. Navy, Admirals Road; Oak Bay, bye.

Thursday—Oak Bay vs. Brown Bombers, Oak Bay Park; Navy vs. Cedar Hill Athletics, Admirals Road; Cubs vs. Pitzer & Nex, Beacon Hill.

All games commence at 6.10 o'clock. The first mentioned is the home club.

CLOSING SCORES IN O.C. CRICKET

LONDON, May 13 (CP).—Close-of-play scores in English first-class cricket matches started today:

Derbyshire 209, Surrey 149 for three wickets.

Worcestershire 149, Gloucestershire 165.

Warwickshire 163, Hampshire 168 for three.

Somerset 372 for six wickets (Lee 155 not out, Gimblett 108), vs. Lancashire.

Leicestershire 229, Sussex 181 for five.

Nottinghamshire 489 for seven (Gunn 119), vs. Glamorgan.

Yorkshire 169 and 86 for one, Kent 100.

Middlesex 398 (Robertson 106), vs. Cambridge University.

M.C.C. 435 for seven (Compton 115), vs. West Indies.

Gun Club Shoot Is Carded Today

The Victoria Skeet and Gun Club will hold the first trophy shoot of the season today at the club grounds, Albert Head Road. Shooting will commence at 2 o'clock. Guns and ammunition will be available for visitors.

The Humber Trophy, sixteen-yard traps, handicap, twenty-five bird event, and the C.I.L. Shield, skeet, twenty-five bird event, are the trophies at stake. The trophies are shot for twice monthly, the scattergun artist having the greatest number of wins at the end of the season takes the silverware.

Box Lacrosse Teams Start Play Tuesday Evening at Willows

Alerts and James Bay Senior Squads Will Meet in Feature Attraction—Hon. Wells Gray to Face Off Ball—New Playing Surface

Keen rivals in the race for intermediate boxla honors last season, Alerts and James Bay, now in the senior division of the local league, will swing into action next Tuesday evening at the Victoria Sports Centre, the Willows. The game will mark the opening of the new boxla enclosure at the local auditorium and will get under way at 9 o'clock.

Tuesday's curtain raiser will bring together Saanich Young Liberals and Oaklands, juvenile "A" aggregations at 7:30 o'clock.

W. C. Moresby, K.C., chairman of the Victoria Box Lacrosse Commission, announced last night that Hon. Wells Gray, Minister of Lands, and a star performer with the Salmonbellies, world championship club more than forty years ago, will face off the ball.

Opening night is going to be quite an event with many old-time players as guests of the Victoria Box Lacrosse Commission. Players who wore the colors of some of the finest lacrosse clubs in the world when the game was played outdoors, will sit back and watch another generation of stickhandlers in action, playing a modern version of the gutted stick game—box lacrosse.

WORK BEING PUSHED

Work on the new box at the Sports Centre is being pushed ahead at full speed in order to have it ready for the grand opening. The playing surface will be 160 feet by 60 feet, minimum regulation size, and will have ample protection for the spectators.

Players, team managers and members of the local commission are all keyed up for the big event and the introduction of the indoor game to Victoria fans. Started here a few years ago and played in the city parks, boxla made good headway, but the inauguration of the new enclosure at the Willows, will, it is felt, do considerable to add new interest and speed up the play.

At the present time eleven squads, five senior and three juvenile "A" and a like number of midget teams are ready to swing into action. Further entries are expected in the minor divisions. Clubs entered in the senior loop include Alerts, last season's Bluebirds, James Bay, Navy, Victoria Indians and Conservatives.

Another double bill will be played at the Sports Centre next Friday evening with the feature attraction bringing together he Victoria Indians and the Navy. A preliminary game has yet to be arranged.

Alert Service stickhandlers will hold a light workout tomorrow evening at Victoria West Park at 6:15 o'clock. With the season's opener billed for Tuesday, Manager Sargison requests a full turnout of players.

The line-up for the fixture against the James Bay team follows: Gawley, McDonald, Langdon, Cockin, Brown, Plater, D. Coates, Williams, Holyoak, Jim Pickford, Bischlager, Thompson, Norman Coates and R. O'Connell.

Manager Ted Menzies' James Bay team will be as follows: A. McKimm, R. Winterburn, F. Doheny, R. Clark, A. Cullin, "Red" Mason, E. Pridham, D. Bray, J. Sargent, C. Thomas, E. McKimm, D. Turner, R. Wallace and S. Clark.

The season will be previewed over CFCT tomorrow night at 7 o'clock, when various officials and team managers will be interviewed. Among those present will be W. C. Moresby, Everett Taylor, Johnny Johnson, Ted Menzies, Rich Williams and some of the local sport writers. At the microphone will be Duke McLeod, who will ask the questions.

ENGLAND IN CLOSE WIN

Eliminates New Zealand in Davis Cup Tennis Play By Odd Match

LONDON, May 13 (AP).—Victory in the final two singles matches sent England's Davis Cup team into the third round of the European zone competition today with a 3-2 decision over New Zealand.

Starting today's play trailing 2-1, R. A. Shayes defeated A. D. Brown, 6-3, 6-4, 7-5 to square matters. Then C. E. Hare, veteran internationalist, almost blew C. E. Malfroy off the court and won the deciding match, 7-5, 6-4, 6-4.

England will play either France or China in the next round.

NAPLES, Italy, May 13 (AP).—Italy's Davis Cup team qualified for the third round of the European zone competition today with its third straight victory over Monaco. The triumph was scored by the Italian doubles combination of C. Levi Della Vida and Cuvelli over V. Landau and Al Noghes, 6-3, 6-1, 6-0.

A keenly contested match then followed, with a team of the president's clashing with the vice president's squad, and the match ended in a draw, the final tally being 150-150.

LONDON, May 13 (CP).—Salford won the English Rugby League championship today, defeating Castleford, 8-6. In winning the title for the fourth time Salford succeeds Hunslet, victorious 8-2 over Leeds last year.

Lawn Bowling

Mayor Andrew McGavin ushered in the lawn bowling season at the Victoria Club yesterday afternoon at the Beacon Hill greens with a large number of members and visitors present. J. A. Macdonald, the club president, gave the opening address of welcome, while Mrs. F. W. Davy, president of the women's club, threw the first jack, and the honorary president, W. Halliday, set the jack. Then His Worship threw the first bowl. Alderman Stan Okell, chairman of the city parks board, was also present.

DALE HEADS HALF-MILERS

Victoria Boy Captures 880-Yard Event at Conference Track Meeting

PULLMAN, Wash., May 13 (AP).—Washington State Cougars piled up 60 3-4 points to win their seventh consecutive northern division, Pacific Coast Conference Track and Field championship today.

Oregon State followed with 34, University of Oregon, third, 27; University of Idaho, fourth, 16 3-4; University of Montana, fifth, 14, and University of Washington, sixth, 12 1-2.

Dixie Garner, W.S.C. mile ace, and George Varoff, Oregon pole vault star, both set new northern division meet records.

Garner in the opening mile event set a new 4:16.4 meet record.

Varoff broke his own meet record of 13 feet 11 1-4 inches set last year with a vault of 14 feet 1 inch.

Jack Orr, Washington State, whose home is in Vancouver, B.C., placed fourth in the 440-yard dash, won by Pettichord, a teammate.

Bill Dale, Victoria, also running for W.S.C., won the 880-yard run in 1:52.1.

Dale and Orr teamed up with Lang and Ledford in the mile relay, winning handily in 3:19.2.

TURK BRODA TO MARRY

TORONTO, May 13 (CP).—Walter (Turk) Broda, goalkeeper for Toronto Maple Leafs of the National Hockey League, and Betty Williams, Toronto, will be married here on June 15 at St. John's United Church.

Moffat Red Spot Super-Speed Elements give maximum heat—with a rush. You can boil a quart of water in a few minutes and use less power. Standard equipment on all models.

SPEED!

THE MOFFAT RED SPOT ELEMENT IS GUARANTEED FOR 3 YEARS

KENT'S, LIMITED
PHONE E6013
641 YATES ST. VICTORIA, B.C.

On Sale Today
A New Work of Great Interest
THE STORY OF THE BRITISH EMPIRE
Superbly Told with Pen and Picture

The complete work will contain THOUSANDS of Superb PHOTOGRAPHIC ILLUSTRATIONS Maps, Charts & Diagrams many of which will be reproduced in FULL COLOURS

Here is the romantic story of the greatest Empire that has ever been—an Empire that extends over one quarter of the land surface of the globe, and numbers 500,000,000 people of all races among its inhabitants.

In clear and popular form, and with an unrivalled wealth of superb photographic illustration, it presents a vivid picture of our Empire as it is today—its size, its wealth, its strength, its wonders, its possibilities.

No expense or trouble has been spared to secure the most authoritative contributions and the most interesting and beautiful pictures. And, obviously, a comprehensive work of this nature must necessarily include extensive reference to the great Dominion of Canada, the vast industries and natural beauties of which are exhaustively dealt with in THE STORY OF THE BRITISH EMPIRE.

Rt. Hon. Sir THOMAS INSKIP C.B.E., K.C., M.P. Secretary of State for Dominion Affairs.
"The task of revealing by pen and picture the growth of this great Imperial conception of a group of kindred nations, inspired by common ideals and aspirations, is one which should stir the public imagination especially in these anxious times. I am therefore glad to send a message of good wishes for the success of this publication."

Rt. Hon. MALCOLM MacDONALD, M.P. Secretary of State for the Colonies.
"I am glad to send a message to a publication which is designed to promote and increase public interest in the British Empire. Any fresh effort to stimulate public interest in Colonial affairs deserves a warm welcome. I wish this new venture all possible success."

25c Fortnightly
At all News stands in Canada. In the event of any difficulty, apply to—
LOVICK'S NEWS AGENCY
719 Courtney Street
Victoria

PART ONE Contains Magnificent 2 Page COLOUR PLATE showing the British Empire
FOUR ART PLATES IN COLOUR and a FREE COLOUR MAP OF THE WORLD
Given loose for Everyday Reference

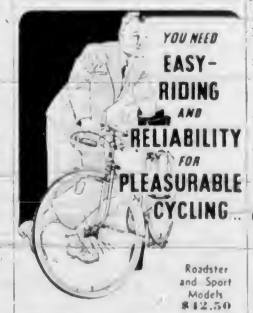

YOU NEED EASY-RIDING AND RELIABILITY FOR PLEASURABLE CYCLING...
Roadster and Sport Models $42.50

you get it in a RALEIGH
THE ALL-STEEL BICYCLE
See Your Nearest Dealer
Distributed by
FRED DEELEY, LTD.
VANCOUVER, B.C.

FEET THAT BURN and ITCH
— are usually a sign of Athlete's Foot—an ingrowing fungus that digs deep into the skin—then thrives and spreads rapidly. Scoot—the new scientific treatment—penetrates and kills the Athlete's Foot fungus at its source—quickly, safely, surely. Scoot is a cooling, snow-like cream. Does not stain. Handy tube only 50c.

Scoot for ATHLETE'S FOOT

Reduced prices
make this new
Studebaker Champion
an even greater *money saver!*

REMOVAL of the Import Tax brings additional savings of from $20 to $30 on all 1939 Studebakers including the new Studebaker Champion, already a tremendous sales success in the lowest price field.

This new Studebaker Champion is every inch a thoroughbred yet priced on a level with the other largest selling, lowest priced cars. Never before have you been able to buy so much sound quality, so much smartness and so many indispensables for comfort, convenience and safety *for so little money.* And best of all, tests prove you save 10% to 25% on gasoline.

See and drive this thrilling new Studebaker Champion. New lower prices also on famous Commander and President models.

$1129 DELIVERED IN VICTORIA
Completely Equipped Nothing More to Pay
Commander 1-Door Sedan as low as $1523
President 4-Door Sedan as low as $1785
Delivered in Victoria

JAMESON MOTORS, LIMITED
740 BROUGHTON STREET

Now Showing! DAILY AT 12:37, 3:28, 6:19, 9:00

THE CAPITOL PRESENTS ANOTHER GREAT SHOW . . . A MIGHTY EPIC OF THE WEST THROBBING WITH LIFE AND THRILLING ACTION!

Cecil B. DeMille's

"UNION PACIFIC"

starring

BARBARA STANWYCK

JOEL McCREA

AKIM TAMIROFF • LYNN OVERMAN • ROBT. PRESTON

CAST OF THOUSANDS

EXTRA! WALT DISNEY'S DONALD DUCK IN "THE HOCKEY CHAMP" ALL IN COLOR WORLD NEWS

20¢ DAILY 12-1 • PHONE G6811 **CAPITOL**

Showing Monday Only! AT 11:58, 2:21, 4:50, 7:16, 9:42

His Best Role — Packed With Wit and Humor!

BOB BURNS IN **"I'M FROM MISSOURI"**

WITH GLADYS GEORGE • GENE LOCKHART

ALSO! AT 1:26, 3:52, 6:18, 8:44 "BULLDOG DRUMMOND'S SECRET POLICE" With JOHN HOWARD

TUESDAY! . . . 2 SPECIAL HITS!

IT'S GRAND COMEDY WHEN A SOCIETY LADY SETS OUT TO CLEAN UP A MOB!

"THE LADY AND THE MOB"

WITH FAY BAINTER • IDA LUPINO

HENRY ARMETTA

ALSO! Woo! Woo! He's Here!

HUGH HERBERT in "THE FAMILY NEXT DOOR"

With RUTH DONNELLY

20¢ DAILY 12-1 **DOMINION** PHONE E0914

Scenes in Color • **MONDAY** • Showing for 2 Days Only

Love runs riot amid whirling, swirling thrills on the ice!

"The ICE FOLLIES OF 1939"

starring JOAN CRAWFORD • with JAMES STEWART

LEW AYRES • LEWIS STONE

Stars and Skating Beauties of "INTERNATIONAL ICE FOLLIES" in Gorgeous TECHNICOLOR Ice Ballet!

ALSO A Laugh Tonic to Cure All Blues!

BOB HOPE • IN • MARTHA RAYE

'NEVER SAY DIE'

• ATLAS NEWS •

ATLAS

ADULTS 25¢ **OAK BAY** CHILDREN 10¢

THE LAUGH OF A LIFETIME SET TO MUSIC

JEANETTE MacDONALD - NELSON EDDY

"SWEETHEARTS"

FIRST TIME TOGETHER IN TECHNICOLOR

"THE WESTLAND CASE"

PRESTON FOSTER - CAROL HUGHES

Matinee Wednesday, 2 P.M. — Not Continuous

★ ★ ★ ★ ★ ★ ★ ★

GALA CLIMAX TO A GLORIOUS SEASON

NINO MARTINI

Tenor Star of Opera, Radio, Concert, Cinema

Royal Victoria - Tuesday

MAKE YOUR RESERVATIONS NOW

Box Office at Fletcher Bros. Music Store, 1130 Douglas Street Garden 6314

PRICES - - $1.05, $1.60, $2.10, $2.60—Rush Seats, 85c

EMPIRE, MAY 27

One Performance Only

THE VICTORIA GRAND OPERA CO. Will Present

GOUNOD'S FAMOUS OPERA

"FAUST"

With ELBERT LEROY BELLOWS, Tenor; DASH HORSFALL, Conductor

ALL SEATS RESERVED

Admission - - $1.10, 80c and 55c

Mail Orders Now at Marionette Library 1019 Douglas Street Empire 1017

SELMA REYES

VIOLINIST

Empress Hotel

WEDNESDAY, MAY 17 At 8.30

Tickets at Fletcher's $1.10 and 85c

ALUMNI DANCE

MAY 19

Crystal Garden 9-1 Bert Zala's Music Entertainment 35c

Plays and Players

Railroad's Construction Dramatized at Capitol

The sweeping drama of the building of the transcontinental railroad and the linking of two oceans is brought to the screen by that master of spectacle and romance, Cecil B. De Mille, in his latest production, "Union Pacific," which opened at the Capitol Theatre yesterday.

"Union Pacific's" two stars are Barbara Stanwyck and Joel McCrea, giving the outstanding performances of their careers. Miss Stanwyck, in a role different from any she has previously played, is Mollie Monahan, a girl of the frontier, daughter of the "Union Pacific's" first engineer, postmistress of "end of track," and little sister of the men building the railroad. McCrea plays Jeff Butler, the sturdy and handsome troubleshooter, whom the Washington Government sends out to quell disturbances.

"Union Pacific" again evidences De Mille's unmatched ability to pick characters made-to-order for supporting roles. Akim Tamiroff is excellent as a brawling, hard-as-nails railroad guard, armed with a bullwhip. Lynne Overman again wisecracks his way across the screen, this time as a frontiersman. Preston has his first big role as McCrea's rival.

Seen in Columbia Film

A Scene From the Picture, "The Defence of Siberia," Which Will Open at the Columbia Theatre Tomorrow.

THREE-YEAR WAR BASIS OF STORY

"The Defence of Siberia" Presents Historic Encounter Between Two Nations

Like the famous picture "Chapayev," the latest work of the Soviet directors, Sergei and George Vassiliev, "The Defence of Siberia," which will open tomorrow at the Columbia Theatre, was woven from the experiences of the people who participated in the events that are the subject of the film. The directors and their blue-ribbon cast traveled seven thousand miles to the distant Maritime province of Siberia to work in the actual setting of the three-year fight between the Soviet partisans backed by the youthful Red Army and the Japanese forces that occupied Vladivostock in 1918. The following statement by the Vassiliev brothers is an example of the co-operation which they received:

"When we reached the Far East we found there was a particular interest in our work. The people were eager to tell us the most interesting things they knew and had experienced. There was the former commander of a Partisan detachment. His story served as the basis for the episode of the peace talks between our hero Andrei with the Japanese commander in the film."

AMUSEMENTS

On the Screen

Atlas — "The Ice Follies of 1939," starring Joan Crawford.

Capitol—"Union Pacific," with Barbara Stanwyck.

Columbia — "The Defence of Siberia," directed by Sergei and George Vassiliev.

Dominion—Bob Burns in "I'm From Missouri."

Oak Bay—"Sweethearts," starring Jeanette MacDonald.

Plaza — Adolphe Menjou starred in "King of the Turf."

POLICEMAN INJURED

VANCOUVER, May 13 (CP).—British Columbia Police Constable George Blaney, of Nelson, formerly of Nanaimo, was in hospital here today suffering from lacerations about the head and face, received when he was knocked down by a truck at a downtown intersection here last night. Hospital attaches said his condition was "good."

Adolphe Menjou Is Cast As "King of the Turf"

Vaudeville acts between scenes was the order of business at the Edward Small studios where Adolphe Menjou was starring in "King of the Turf," the United Artists release, which will come to the Plaza Theatre tomorrow.

High in the ranks of supporting players in the picture are found such well-known old-time vaudeville names as Alan Dinehart, William Demarest, Harold Huber and George McKay. All of them appeared in outstanding acts.

So Director Alfred E. Green, who has a reputation for "understanding" actors better than most people, had a piano moved on to the set of "King of the Turf" and invited the ex-vaudevillians to go through their paces between scenes. The result was an almost continuous fast-moving vaudeville show, with Dinehart, Demarest, Huber and McKay leading the programme and with contributions from various other ex-vaudeville players who worked as bit players and extras in "King of the Turf."

The story of "King of the Turf" concerns a small-time gambler who becomes a striking turf figure through a series of lucky breaks until his new world crashes like a house of cards.

UNUSUAL PICTURE COMING TO ATLAS

"The Ice Follies of 1939" Brings Life Of Cinderella to Screen Tomorrow

The childhood favorite story of Cinderella comes to life on ice in "The Ice Follies of 1939," starring Joan Crawford with James Stewart, Lew Ayres and Lewis Stone, and opening Monday at the Atlas Theatre.

The spectacle, one of the most unusual ever screened, has not omitted a single detail of the story. There is the Fairy Godmother, the Prince, the pumpkin coach and the glass slipper, all filmed in technicolor and on a gigantic ice rink with a surface sprayed with water and reflecting every action on its surface.

In "Ice Follies of 1939"

Joan Crawford and Lew Ayres as They Appear in "The Ice Follies of 1939," the Technicolor Production Which Will Commence a Two-Day Run at the Atlas Theatre Tomorrow.

COURT DISMISSES NARCOTIC CHARGE

Crown Prosecutor Informs Magistrate That Opium Was Planted On Premises

A charge against Seto Hong Shang of possessing opium at 1603 Government Street on May 3 was dismissed by Magistrate Henry C. Hall in the city police court yesterday morning. Robert D. Harvey appeared for the accused. Herbert W. Davey was the Crown prosecutor.

"The Crown elects to proceed by way of summary conviction. A drug was found in possession of the accused. A complete investigation showed the narcotic had been planted there," Mr. Davey informed the court.

Detective Sergeant Robert Wilson, R.C.M.P., Vancouver, stated: "I investigated carefully at Victoria and Vancouver, and, as a result, I learned the drug was planted on the accused's premises by an enemy. The accused had no knowledge of the drug prior to arrival of police."

Magistrate Hall then directed dismissal of the charge, and granted a certificate to that effect at the request of Mr. Harvey.

SELMA REYES WILL APPEAR IN RECITAL

Selma Reyes, celebrated violinist, will present a programme of selections in the Empress Hotel on Wednesday evening, practically all of which she has added to her extensive repertoire in the last six months. She is also equipped with more than twenty-five concertos. Miss Reyes' two final numbers, "En el Gardin de Lindaraja" and "Rapsodia Herica," are both by the Cuban composer, Joaquin Nin.

Bob Burns Is Mule Fancier in Latest Film

The choice between his mule and his wife presents Bob Burns with a problem in his new picture, "I'm From Missouri" but his Western hard-headedness and good old American luck enable him to keep both, at the fadeout! The Paramount comedy, now at the Dominion Theatre, presents the sage of Van Buren as a mule fancier, family man and Missouri's "ambassador" to England!

The picture tells a hilarious story of what happens when a rough-hewn, plainspoken Missourian goes abroad to force the British Army to buy more mules and takes along a wife who's determined to crash London society. Gladys George, in one of her rare comedy roles, is now teamed with Bob as his socially-ambitious mate.

The background of London's highest social and political circles gives Burns ample opportunity to display the earthy American humor that won him such praise in his recent picture, "The Arkansas Traveler." Burns now continues the trend, begun in that comedy, of portraying genuine, down-to-earth native characters.

Certificates Presented to Three Girls

Presentation to Phyllis Hicks, violinist, and Marjorie Lee and Vera Wood, pianists, of the scholarship certificates of the Victoria Music Teachers' Association, which they won during the recent Musical Festival, formed an interesting detail in connection with the association's monthly recital held at the Y.M.C.A. These prizes, highest marks in all instrumental solo classes above and including the Junior Grade, Reginald Cox, the president, explained in presenting the awards.

The musical part of the programme last night consisted of pianoforte solos and duets, and vocal solos, those taking part being Catherine Murphy, Joyce Hemsley, Marylin Ivings, Joan Saul, Doris Hallier, Irene Carter, Muriel Spragge, Don Carmichael, Maureen Bray, Geraldine Miles, Thyra Gates, Frances Doble, Marian Gibbs, Phyllis Hunter, Irene Tait, Elizabeth Angus, Viola Waine, Freda Nattrass, Yvonne Davidson, Beverly Watson, Shirley Parizeau and Olive French. The accompanist was Vera Lyster.

"Oh, darling, look what's happened to my first pancake!"

"Never mind, dear, it may not be a complete failure. Let's try it on the gramophone!"

In Race Track Screenplay

Alan Dinehart is in no mood to be crossed by Adolphe Menjou, who hasn't fared very well with the sport of kings in the exciting film drama, "King of the Turf," which will open at the Capitol Theatre tomorrow.

"SWEETHEARTS" IS AT OAK BAY MONDAY

An outstanding musical treat will come to the Oak Bay Theatre tomorrow night, with the fifth co-starring appearance of Jeanette MacDonald and Nelson Eddy in "Sweethearts," filmization of the noted Victor Herbert operetta in Technicolor.

The picture marks a departure upon the part of Miss MacDonald and Eddy from such of their previous triumphs as "Naughty Marietta" and "Maytime."

Victor Herbert's lovely music abounds in the production with Miss MacDonald and Eddy heard in eight musical numbers.

RADIO MEETING

The Victoria Section of Associated Radio Technicians of British Columbia will meet tomorrow night at 8 o'clock in Room 5a, Arcade Building. T. Bright, president of the Vancouver unit, is expected to address the meeting.

PLAN NEW HOSPITAL

OTTAWA, May 13 (CP).—A $500,000 military hospital for the Department of Pensions and National Health is planned at Vancouver. A $200,000 appropriation toward its cost was contained in supplementary estimates tabled today in the Commons. The hospital will be on the site of the present military hospital.

Get Ready, Victoria

STARTS MONDAY

Millionaire TODAY.. ..a Bum tomorrow!

One day he gloried in life—the next he drank deep of its dregs...The greatest human being a boy and a woman ever knew!

EDWARD SMALL presents **Adolphe MENJOU** in **KING OF THE TURF**

Produced by EDWARD SMALL Production Inc.

with DOLORES COSTELLO, ROGER DANIEL, WALTER ABEL, ALAN DINEHART, HAROLD HUBER, WILLIAM DEMAREST

Screenplay by GEORGE BRUCE

Directed by ALFRED E. GREEN

Released through United Artists

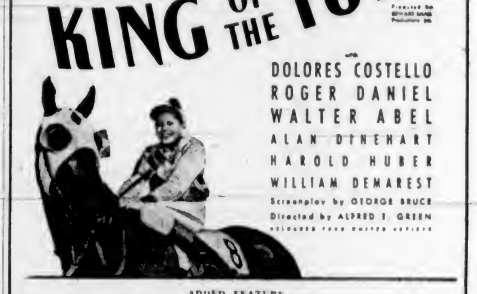

ADDED FEATURE

The Camera Daredevils in **SHARPSHOOTERS**

BRIAN DONLEVY, LYNN BARI, WALLY VERNON

JOHN King • DOUGLAS Dumbrille • CHIEF SHOW • SHIRLEY BLACKMAN

A 20th Century-Fox Picture

ADMISSION 12-1 15¢ 1-5 20¢ 5 On 30¢ **PLAZA**

STARTS TOMORROW

SHOWING THREE DAYS ONLY

Only Victoria Showing of Soviet Russia's Film Epic

"THE DEFENCE OF SIBERIA"

The Rout of Japanese From Soviet Russia

TIME MAGAZINE SAYS:

"An exhibition of the ease with which the Red Siberian Partisans took over the Japanese in 1918, by the agile directors of CHAPAYEV. Good sequence: Japanese machine-gunners, surrounded in a forest, firing frantically into the underbrush and being knocked over like clay ducks."

ADDED FEATURE

Russian Troops Defeat Japanese

COMPLETE ENGLISH TITLES

ADMISSION Matinee 15c Evening 25c

COLUMBIA

FREIGHT TO UP-ISLAND POINTS

15 Scheduled Routes Daily

SHIP BY TRUCK

Special Trips By Arrangement

514 CORMORANT STREET PHONE G 8188

ISLAND FREIGHT SERVICE, Ltd.

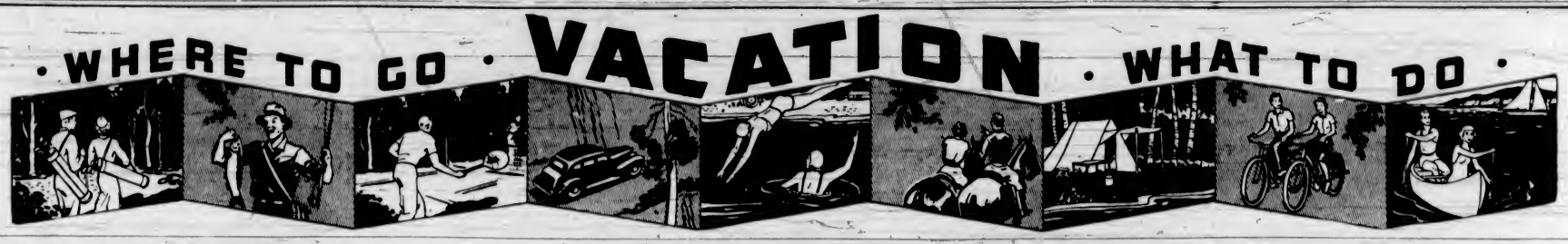

VANCOUVER ISLAND IDEAL PLAYGROUND FOR HOLIDAYMAKER

Myriad Resorts and Beauty Spots Offer Recreation And Comfortable Accommodation to Visitors —Lovely Beaches the Length of the Island —First-Rate Fishing Found

IT is strange to think that, living as we do in a city that annually draws thousands of visitors, holiday bound, we must wrack our brains to decide where we will go for our holidays. We are more fortunate than most. In place of weary miles by car, boat and train, we need, figuratively speaking, drive only beyond our city limits to be in the heart of a vacation land unsurpassed.

With or without a car—for the family with small children, the sportsman, no matter what his tastes, those in search of gaiety or solitude—all are catered to within easy reach of Victoria. Fishing, golf, mountaineering, lazing on beaches or canoeing on lakes—Vancouver Island can fill every requirement with glorious scenery, unequalled anywhere, thrown in to boot.

Those planning a drive Up-Island, and particularly those who have not made the trip over the highway since last year, have a pleasant surprise in store. Construction and improvement have been going forward steadily, and many erstwhile awkward pieces of road have been eliminated with straight sweeping stretches built in their stead.

The Malahat, as far as the Shawnigan cut-off road, has changed beyond recognition in the past three years. Widened and graded, it is now a treat to drive over. Work of this nature is now being carried out just past the Summit, and next season will be completed. Through the Cowichan Flats, again just past Duncan, in the Ladysmith district, on the Alberni Drive, and just south of Courtenay, the work of straightening, widening and levelling is going forward. The same holds with the Sooke Road and branch highways leading into other important holiday resorts.

The districts reached from Victoria may be roughly classed as three areas, namely: that of the Saanich Peninsula, Sooke and the Up-Island districts, including Shawnigan Lake, Mill Bay, Cowichan Bay, Duncan, Maple Bay, Lake Cowichan, Ladysmith, Nanaimo, Parksville, Qualicum, the Alberni district, Big Qualicum, Courtenay, Comox and Campbell River.

Saanich and the Sidney district includes a charming area within a short distance of Victoria. Well settled, it presents a scene of trim farms and residential homes beside the sea, interspersed with woods and villages. Here lies Brentwood, famed for fishing, the famous gardens of Mr. and Mrs. R. P. Butchart; Sidney, where Mainland ferries call, Swartz Bay, gateway to Salt Spring Island; Deep Cove and Cordova Bay.

EAST SOOKE

Sooke and East Sooke, also close to Victoria, differ from Saanich in the charm of the rugged scenery. Well-kept roads wind through the barrier of the Sooke hills to reach the warm waters of Sooke Harbor. The settlement of Sooke Harbor lies on the West Coast Road, which will eventually be carried through to Port Renfrew. East Sooke, across the water, offers no less attraction in scenery and in vacation facilities.

Past the famous Colwood golf course the Island Highway sweeps through Goldstream and over the Malahat Drive. The view from the summit is one which no visitor should miss. Reached by an easy detour, Shawnigan Lake is a resort that grows more popular every year. Four hundred feet above sea level, it offers a complete change of air, the bracing atmosphere of a mountain resort, amid ideal scenery, yet easy of access. Mill Bay, right on the highway, boasts a lovely beach and warm bathing.

COWICHAN BAY

Cowichan Bay, famed for its fishing, is reached by following the old highway rather than taking the new road just past Cobble Hill. From Duncan, business centre of the Cowichan Valley, roads lead off to Maple Bay and to Lake Cowichan, both well known as holiday resorts. Through Chemainus, the site of one of the largest sawmills in the world, the road leads to Ladysmith, a busy little city on a lovely harbor, on to Nanaimo, second largest city on the Island and distributing centre for the districts north.

At Parksville, an ideal spot beside the sea, the road branches, one road leading into Alberni and Port Alberni, entering a district that holds such attractions as Sproat Lake, Cameron Lake and Great Central Lake. Qualicum, on the highway a few miles north of Parksville, is rapidly becoming one of the best known resorts on the Pacific Coast. The golf links are as famed as the sweep of white beach. Big Qualicum holds grassy flats and another famous beach, fishing, and warm bathing.

ROYSTON BEACH

Royston Beach, the gateway to the Courtenay district, faces another warm, protected strip of water, noted for its fishing and Summer sports. Courtenay, a considerable centre, serves an agricultural community, and is well equipped with stores and restaurants. Comox, on the shores of the Comox Harbor, is another well-known resort, only a mile or so away. The highway leads on to Campbell River, headquarters for Tyee fishing. Mention, too, must be made of the Forbidden Plateau, an unspoiled area of mountain loveliness.

This is but touching on the principal points of interest and beauty on Vancouver Island. No effort has been made to describe fully the attractions found at each of these resorts. It merely lists them geographically as places where splendid accommodation may be had, and where a holiday may be enjoyed to the utmost.

Bathing Within Easy Reach of Victoria

Bathing in the Warm Waters of Thetis Lake, Where Development Work Recently Completed Has Made This a Truly Lovely Spot. It Is a Favored Rendezvous for Victorians Every Week-End. Such Beauty as This Are Legion on Vancouver Island, Attracting Visitors and Residents Alike.

HOTEL ALTERED AND MODERNIZED

Courtenay Hotel Undergoes Complete Renovation—Rooms Well Furnished

For over forty years the Courtenay Hotel has served the thriving Up-Island centre of Courtenay without a break. Now, under the management of G. W. Tater, it has taken a new lease of life.

Situated on the banks of the river, just over the bridge from the business section of town, the Courtenay Hotel has undergone a complete programme of renovation and redecoration. Most of the rooms have been rebuilt and are now as modern and up-to-date as any in a large hotel in a big city. Baths and showers are included with the rooms and new furnishings and fittings have been installed. The spring-filled mattresses ensure a perfect night's rest, and the heavily carpeted hallways deaden all sound.

The programme of redecoration is not confined to the interior, for Mr. Tater has planned a garden to flank the building, and the whole has been freshly painted. The Courtenay Hotel now offers a genuine welcome to the overnight guest or those planning a prolonged stay in this lovely area.

DON'T WAIT

A mistress engaging a new maid said: Mary, we have breakfast prompt at 8 a.m.

New maid: All right, mum. If I ain't down, don't yer wait!

COSY COTTAGES OVERLOOK WATER

Brentwood Bungalows Have Lovely Position at Head of Arm—Are Fully Modern

Those in search of prolonged accommodation at Brentwood will find just the spot they are looking for in the delightful group of Summer cottages known as the Brentwood Bungalows. Situated at the head of the arm, commanding a full view of the water, and fully modern in every respect, the cottages are so arranged as to afford the maximum privacy to each.

Owing to the sheltered location, the bathing is exceptionally good, and, of course, the resort is right on the famous fishing grounds of Brentwood and adjacent waters.

AUDIBLE SILENCE

Blank's wife, whenever a shutter rattles or a board creaked, would wake up her husband and say:

"Oh, John, there are burglars downstairs! Don't you hear them? Oh, what shall we do?"

But Blank at last hit on an idea that, he thought, would compose his wife permanently.

"Look here," he said, "you can rest assured these noises aren't burglars. Burglars work in absolute silence. You never hear a sound from them."

And now Mrs. Blank wakes her husband up in a blue panic whenever there's no noise.

"BOOTLEG"

"Bootleg," a word reminiscent of the Volstead era quite antedates this period.

The original "bootleg" is traceable to the "moonshiners" of the South's back-country, who, to escape the revenue men, worked their stills in the dead of night.

Production accomplished without detection, there still pressed the problem of delivery — and what more convenient receptacle for conducting their illegal liquor traffic than their wide, cow-hide hipboots, into whose extraordinary capacious legs flasks of all shapes and quantities could easily be fitted. Hence, "bootleg" whiskey.

The qualifying adjective is now unfortunately applicable to, among others, milk, gasoline, clams and coal.

(Released by Bell Syndicate Inc.)

OBLIGING

Master (to new cook)—We want you to show what you can do tonight, Jane. We have some rather special people coming for a musical evening. Do your level best, you know.

Cook—Sure, sir, that I will. It's a long time since I did any singing but you can put me down for a couple of comic songs, if you like.

VICTORIA

ANGELA HOTEL
Suites with bath; single or double rooms with bath. Comfortable, quiet, home-like atmosphere. Excellent service, first-class cuisine. Reasonable rates.
923 Burdett Avenue - A. W. HARVEY, Manager - Phones: E 5322 and G 0125

COME ONCE — YOU'LL COME AGAIN TO THE
CAT 'N FIDDLE BARBECUE
DOUGLAS AT PRINCESS—A Few Minutes From City Hall
Hot Barbecued Sandwiches. Light Lunches. Instant Car Service. Afternoon Teas

DALE'S ROAST CHICKENS
IMPROVE ANY VACATION
Delicious Salads Made Fresh Every Day
643 FORT STREET

DOMINION HOTEL YATES AT BLANSHARD, VICTORIA, B.C.
Comfortable Rooms - - - Hospitable Service - - - Excellent Cuisine
Central Location—Moderate Rates—Free Bus
WM. J. CLARK, Manager

VICTORIA TOURIST CAMP
WATERFRONT LOCATION — 98 GORGE ROAD, WEST
S. M. ARMSTRONG, Proprietor
MODERN COTTAGES, Showers, Toilets — FURNISHED SUITES
TENT AND TRAILER SPACE — GAS FOR COOKING
SWIMMING - BOATING - FISHING - GOLF - QUOITS

CADBORO BAY

THE SHIELING CADBORO BAY
TELEPHONE E 7275 — MISS LEES
An Ideal Rest and Holiday Home Amongst Beautiful Surroundings
REASONABLE RATES . . . EVERY HOME COMFORT

BRENTWOOD

BRENTA LODGE P.O. R.R. No. 1, Saanichton, Brentwood Bay, Saanich Arm
AIR CONDITIONED
A beautiful vacation resort, close to Butchart's Gardens, the Malahat and Brentwood School. Fishing, bathing, etc. Famed for its Salmon and Chicken Lunches. The Mill Bay Ferry Stage passes the grounds. Ten minutes to golf course. 'Phone Keating 7M. HAROLD SANDALL, Prop.

THE ANCHORAGE BRENTWOOD BAY
Boats and Launches for Hire — Cottages to Rent
Dainty Afternoon Teas Served

Brentwood Bungalows NEXT TO BUTCHART'S GARDENS
Modern, electric light, piped water, right on waterfront. Best fishing at door. Wonderful views of Saanich Arm.
"YOU'VE TRIED THE REST — NOW TRY THE BEST"
Telephone Keating 48Q — E. B. ANDROS, TOD INLET P.O., B.C.

SALT SPRING ISLAND

HARBOUR HOUSE HOTEL
A. G. CROFTON - - - Prop.
An Ideal Summer and Winter resort at Ganges Harbor. C.P.R. ferry service from Vancouver and auto ferry service from Victoria (Sparis Bay).
Swimming — Tennis — Golf — Dancing. Salmon and black bass fishing. Hunting. For reservations Phone 26T

VESUVIUS LODGE
(Under New Management)
Excellent Home Cooking — Good Fishing — Golf — Tennis
VESUVIUS BAY, SALT SPRING ISLAND — PHONE 67

COLWOOD

THE BELMONT INN MILE 7—ISLAND HIGHWAY, 15 Minutes From City
Famed for Its CHICKEN DINNERS - Delicious Teas - Light Lunches
Parties Catered to — For Reservations Phone Bel. 90

EAST SOOKE

GLENAIRLEY FARM EAST SOOKE, V.I., B.C.
Perfect for a restful holiday by the sea. Good accommodation. Boats, bathing. Excellent tennis court, indoor badminton, dancing, archery, billiards. Good cooking, plenty of Jersey cream, fruit and vegetables. Only one hour's drive from Victoria. Teas, lunches, suppers. Inclusive rates to June 30, $16 weekly. July and August, $18 weekly. Saddle horses, 75c per hour. Phone or write Major Cavenagh, East Sooke.

SOOKE

WOODSIDE FARM Sooke, V.I., B.C. On the West Coast Road
Ideal for a peaceful holiday. Tennis, boating, hiking and bathing. Children's playground. SPECIAL CHICKEN DINNERS, 50c. Lunches and Supper from 50c. Teas, ice cream. Produce from the home farm. Write or phone for information. A. Glins, Is. Sooke.

GROUSE NEST ON SOOKE BASIN, 17 Miles From Victoria
The very name suggests a sanctuary—haven from the work-a-day world. A comfortable lodge in a grove of cedar and graceful arbutus trees; cabins for two on the water's edge. Appetizing meals—milk, cream, butter and eggs from our own farm, fruit and vegetables fresh from our garden. Tennis, badminton, boating and swimming; sunny secluded banks for sunbathing or cool, shady trails for riding and walking. The ideal place for a rest. For full particulars write R. KNIGHT, R.R.2, Victoria (daily mail service). Drive out for tea any afternoon.

SHAWNIGAN LAKE

FOR THAT SPRING HOLIDAY...
Stay at the Shawnigan Beach Hotel
A Delightful Change From Sea Level in Most Comfortable Surroundings
Inclusive Weekly Terms, $22.00 — Telephone Cobble Hill 48

MILL BAY

KILMALU GUEST HOUSE MILL BAY
Good Beach . . . For a Quiet, Restful Holiday.
Apply Kilmalu, R.M.D. 1, Cobble Hill.

COWICHAN BAY

WILCUMA COWICHAN BAY, V.I., B.C.
Offering a delightful Summer holiday in the atmosphere of an English Country Home. Tennis, boating, swimming and the famous salmon fishing. Three motor boats for charter. Delicious meals with fresh farm produce, fruit, vegetables, cream, etc. Rates from $22 a week and up. For reservations write Mrs. T. H. Kinsente, R.R.1, Cobble Hill, or Phone 56R1, Duncan.

COWICHAN BAY INN
A small hotel with a homelike atmosphere. Fair rates and courteous hospitality. Overlooking beautiful Cowichan Bay, where salmon rise to the fly and whence yachtsmen can enjoy a safe anchorage.
MR. and MRS. J. B. ACLAND — PHONE DUNCAN 406R1

STEWART'S AUTO MARINE COWICHAN BAY
Headquarters for fishing. Boats and launches for hire. Tackle for sale and rent. Expert guide service. Phone 183 R1, Duncan.

DUNCAN

WHEN IN DUNCAN STOP AT—
THE CECIL CAFE
DELICIOUS MEALS AT ALL TIMES
Booth and Counter Service

MAPLE BAY

THE MAPLE INN MAPLE BAY, 42 Miles From Victoria
First-rate hotel accommodation. Good meals. Afternoon teas a specialty. Winter residential rates in operation after September 15.
STEWART JACKSON - - - Prop. — PHONE DUNCAN 253R1

LADYSMITH

REMEMBER
TILLICUM COTTAGE CAMP
Yellow Point, nine miles north of Ladysmith. Comfortable housekeeping cottages. Seaside dining lodge. Living less than in city. Bathing, fishing, sports, saddle ponies. Special rates for June and September. Store, telephone, bus service. For folder and information write Ladysmith, B.C., or Phone Nanaimo 281R2.

YELLOW POINT LODGE
The new Log Lodge now completed. Two miles of waterfrontage, southern exposure. 160 acres of parkland. Everything for the perfect holiday.
M. O. HILL, Manager - Phone Nanaimo 281R2. - R.R.1, Ladysmith

PARKSVILLE

Harrison's Beach Auto Camp
PARKSVILLE, B.C.
Centrally located on a good sandy beach. Cosy furnished cottages and cabins. Boats - Bathing - Fishing. Official Camp, C.A.A. and A.A.A.

THE ISLAND HALL
"The Hotel That Is Different" Parksville, Vancouver Island. A few steps from the sandy shore. Fully modern, steam heated, excellent cooking. Low rates. Headquarters for Fishing, Boating, Tennis, Riding, Badminton, Hiking, Golf. Owned by MR. and MRS. R. NEWMAN.

Why Not a Few Days Up-Island?
You Will Find Comfort and Convenience in a Beautiful Location at
WING'S PARKSVILLE CAMP

QUALICUM BEACH

BAYVIEW PARK QUALICUM BEACH, V.I., B.C.
A most pleasing spot to spend your vacation. Smooth, sandy beach. Secluded, comfortable cabins, one to three rooms. Hot showers. Special rates for June. For particulars apply G. Lane.

SUNSET INN
Qualicum Beach
Facing the Golf Course
Lodge With Private Baths in Picturesque Garden
Delightful Private Beach Two Minutes by Car
Three Badminton Courts
Moderate Rates and Excellent English Cooking

CAMERON LAKE

Cameron Lake Chalet ON THE HIGHWAY TO ALBERNI
Spend an ideal holiday on Cameron Lake, 600 feet above sea level, amid the smell of the pines and the mountain air. Fish, boat, bathe, hike or laze, from a cosy, comfortable hotel. $3.00 to $3.50 per day; $19.00 to $22.00 per week.

ALBERNI

KEMPE'S TEA ROOMS ALBERNI, B.C.
Next Door to Courthouse. Real Home Cooking — Hot Lunches, Tasty Sandwiches — Afternoon Teas a Specialty — Full Soda Fountain Service. Ice Cold Drinks - Novelties - Souvenirs - Postcards - Films

PORT ALBERNI

WHEN IN PORT ALBERNI STOP AT
THE ARROWVIEW HOTEL
Where the guest is supreme. Homelike surroundings. All outside rooms, modern and comfortable, with or without bath. Reasonable rates by day, week or month. European plan. First-class dining-room. Agents for Canadian Airways and Northwestern Airways. MRS. R. BARAGON, Manageress.

BIG QUALICUM

GREEN GABLES QUALICUM BAY, 9 Miles North of Qualicum Beach
Comfortable cabins, one, two and three rooms. All with breakfast nooks. Rock-gas cooking, spring-filled mattresses, pure spring water piped to camp; 660 feet first-rate sandy beach. Warm, safe bathing. Boating, fishing, sightseeing.
P.O. Address, R.R. 1, Parksville, B.C.

ROYSTON

ROYSTON BEACH AUTO CAMP
Comfortable cabins, furnished or unfurnished. Showers and up-to-date sanitation. City water, electric light. Swimming, fishing, golf, dancing. Sixty-three miles north of Nanaimo, thirty miles south of Campbell River.
Phone Courtenay 70F — H. R. MARVIN, Prop.

COURTENAY

WHEN IN COURTENAY STOP AT THE
COURTENAY HOTEL
Across the Bridge on the Highway — Completely Renovated and Redecorated
Outside Rooms With Baths. Spring Filled Mattresses. Modern in Every Respect
G. W. TATER - - Prop.

COMOX

"THE ELK," COMOX BAY, B.C.
An English Country Inn with a charm all its own, providing simple Old World hospitality amidst wonderful mountain scenery. Jersey cream, etc., from our farms; pleasure and sport ashore, at moderate rates.
GOLF — TENNIS — RIDING, BOATING, BATHING, FISHING
HEADQUARTERS OF KING SALMON CLUB — IDEAL HARBOR FOR YACHTS

FORBIDDEN PLATEAU

CROTEAU CAMP THE FORBIDDEN PLATEAU
Pioneer Camp of the Plateau. Open After Temporary Close
THE TROUT ARE WAITING FOR YOU
For Full Particulars and Opening Date Write E. CROTEAU, Courtenay, B.C.

SAVARY ISLAND

SAVARY ISLAND LOVELIER THAN HAWAII
If you would spend your holidays on an Isle of Romance, surrounded by warm blue waters—where sandy beaches stretch for miles—fresh sea breezes beckon you to riding, golf, tennis, bathing, fishing, sail boating and a hundred other pleasures—where mosquitoes are unknown—come to the ROYAL SAVARY HOTEL, SAVARY ISLAND, this Summer. Write the Royal Savary for full details and folder. OPEN IN JUNE. SPECIAL JUNE RATE $3.85 A DAY

MARINE and TRANSPORTATION

CANADA OUT FOR ORIENT

White Liner Sailed Last Evening With Passengers, Mails and Cargo

Sailing for the Philippine Islands by way of Hawaii, Japan and China ports, the Canadian Pacific liner Ss. Empress of Canada, Captain George Goold, R.N.R., commander, left Rithet Piers at 5:30 o'clock last evening for Honolulu, her first port of call. The liner embarked a number of travelers here and loaded mails and some general cargo, following her arrival alongside the local dock shortly before 4 p.m. Captain Goold is relieving Captain W. T. Kinley, the regular master of the ship, this voyage, who is taking his holidays ashore.

Among the passengers boarding the liner here were Mr. and Mrs. Gordon Tomlin, who were married in Victoria yesterday and will honeymoon in Honolulu; Mr. and Mrs. E. Hospice and family, the former being general agent of the Canadian Pacific, Hongkong, returning from furlough; P. Hubert, Canadian Pacific passenger agent, Shanghai; Mr. and Mrs. Austin Campbell, the former being proprietor of a Los Angeles radio station, making a round trip to the Orient, and Mr. and Mrs. Stephen Chadwick, the former being National Commadre of the American Legion, Indianapolis, proceeding to Hawaii.

Other travelers aboard the Canada were W. E. Denison, of the Chase National Bank, Honolulu, and Mrs. Denison; Mrs. Robert E. Wilmer, wife of the Bishop of the Protestant Episcopal Board of Foreign Missions, Manila; Mrs. J. J. Gaffney, connected with the British-American Tobacco Company, Shanghai, and a group of Dominican Brothers and Reverend Fathers, including E. Lemay, R. Cloutier and Rev. Fathers M. M. Veillett, R. M. Piche, G. M. Groleau.

HERE THURSDAY

Coming in from Orient ports via Honolulu this passage, the Canadian Pacific liner Ss. Empress of Russia, Captain J. F. Patrick, R.N.R., commander, will arrive here early next Thursday morning according to James Macfarlane, general agent of the company in Victoria. The liner is bringing a large list of travelers, seasonal travel from the Hawaiian Islands being exceptionally heavy. The liner will also leave mails and cargo here.

SHIPS DUE TUESDAY

The Blue Funnel Line Ss. Ixion, from China and Japan ports, is due here sometime Tuesday with passengers, mails and cargo; while on the same day the Furness Line Ms. Pacific Pioneer is looked for by King Brothers, agents for the line.

FOUR FREIGHTERS

Four vessels were loading lumber at Ogden Point Piers yesterday. They were the Swedish motorship Kookaburra, loading for Australia; the British freighter Nyanza, British ports; Swedish ship Sandham, British ports, and Rio Dorado, British ports.

EXCURSION SHIP

The streamlined flyer Kalakala, of the Blackball Line, will make two trips to Victoria, Monday, May 29, leaving Seattle at 7 a.m. and 6 p.m. It will make one trip Tuesday, May 30, leaving Seattle at 5:30 a.m., returning from Victoria the same day, leaving at 6 p.m. and carrying only return passengers. On Wednesday, the Kalakala will leave Victoria at 8 a.m. and 6 p.m.

WEDNESDAY CRUISE

The combined land and water cruise offered by Vancouver Island Coach Lines and the Gulf Island Ferry Company for Wednesday next includes a bus drive to Swartz Bay and return, and a cruise through the Gulf Islands aboard the Ms. Cy Peck. The Cy Peck will leave Swartz Bay at 10 a.m. calling at Beaver Point, Port Washington and Galiano Island.

MILL BAY FERRY

The Mill Bay ferry will be off the run to Brentwood Bay on Tuesday, Wednesday and Thursday of this week undergoing annual overhaul.

ABOARD FLOATING PALACE

Edward T. Newell, son of Capt. and Mrs. G. M. Newell, 840 Craigflower Road, is a member of the staff of the Empress of Australia, bringing the King and Queen to Canada.

"Is a ton of coal a great lot, daddy?" inquired a juvenile.

"It depends, my boy," replied the father, "whether you are shovelling it or burning it!"

$125 to $150 ONLY — TO ENGLAND and AUSTRALIA
From British Columbia on FREIGHTERS. All outside cabins situated amidships. Frequent sailings. For further particulars apply
CANADIAN TRAVEL LEAGUE
504 Metropolitan Bldg. Trin. 1181
Vancouver, B.C.

MILL BAY FERRY

Lv. Brentwood		Lv. Mill Bay
9 a.m.	DAILY INCLUDING SUNDAYS	9:30 a.m.
10 a.m.		10:30 a.m.
11 a.m.		11:30 a.m.
2 p.m.		2:30 p.m.
3 p.m.		3:30 p.m.
4 p.m.		4:30 p.m.
5 p.m.		5:30 p.m.

ON
TUESDAY, 16th
WEDNESDAY, 17th
THURSDAY, 18th
SERVICE WILL BE STOPPED FOR ANNUAL OVERHAUL

For a Vacation at Low Cost

Choose the Northern Pacific going East — 8,000 Miles *for Only* $90 in deluxe reclining chair coaches to New York, thence to San Francisco, through St. Louis, Washington, D. C., New Orleans, Los Angeles, or almost any route you select, and home again — with liberal stopover privileges.

For **$135** you can travel in Standard or Tourist Pullman sleepers (low round trip berth rates).

Never before has so liberal a travel offer been made. Ask for all the interesting details. Yellowstone Park is on your way.

Route of the NORTH COAST LIMITED *Completely Air-Conditioned*

northern pacific Railway
Ticket Office
912 Government St.
Empire 0222
A. C. Stickley, G.A.

SALTSPRING ISLAND FERRY

GULF ISLANDS CRUISE
WEDNESDAY, MAY 17
A Delightful Cruise Through the Gulf Islands, Calling at Beaver Point, Port Washington and Galiano Island
(Parking Space Is Provided at Swartz Bay)
Buses leave V.I.C.L. Depot, 9 a.m. — Return Bus and Ferry leaves Swartz Bay, 10 a.m. Fares: Ferry and Return $1.25; Ferry Only 75c

DAILY SAILINGS
NOW IN EFFECT
DAILY — EXCEPT WEDNESDAY

Lv. Fulford Harbor	8:15 a.m.	4:00 p.m.
Lv. Swartz Bay	9:30 a.m.	5:00 p.m.

WEDNESDAYS ONLY
Lv. Fulford Harbor, 8:15 a.m.; Lv. Swartz Bay, 7 p.m.

SUNDAYS ONLY—EFFECTIVE MAY 28

Lv. Fulford Harbor	Lv. Swartz Bay
8:15 a.m.	9:30 a.m.
10:15 a.m.	11:15 a.m.
4:00 p.m.	5:00 p.m.
6:45 p.m.	7:45 p.m.

Fares: Automobiles (including driver) 75c to $1.50; Passengers 25c; Trucks (including driver) $1.25 to $2.00; Motorcycles (including driver) 50c

For Further Information and Motor Coach Connections: Phone E 1177 - E 1178

GULF ISLANDS FERRY CO. LIMITED

8 DAY ALL EXPENSE Triangle Tour
★ INSIDE PASSAGE FJORDS
★ CANADIAN ROCKIES
★ JASPER NATIONAL PARK
$92.30 FROM VANCOUVER, B.C.

CANADA'S top vacation tour!—first in tumbled Alpine grandeur and fun-at-sea. The All-Expense round trip fare includes meals and lower berth on trains, meals and berth on the 600-mile boat trip through the Inside Passage (pathway to Alaska), and three full days at luxurious Jasper Park Lodge, with sightseeing tours. Get details today.

CANADIAN NATIONAL *to Everywhere in Canada*
CHAS. T. PARIS, District Passenger Agent, 812 Government St. - Phone Empire 1123
V-23-39

Staff Aboard Royal Vessel

These are the officers who, under command of Captain Clifford Fenton, will be in charge of the Canadian Pacific's fast turbine steamer Princess Marguerite, which has been chosen to carry the King and Queen from Vancouver to Victoria, May 29. They are: Upper left, James T. Hamilton, first officer; upper right, Melville Jack, second officer; lower left, Oliver J. Williams, supernumerary second in charge of a special detail assigned to signal flags; lower right, Stewart McGillivray, third officer; centre, Captain Clifford Fenton.

ARBITER ASKED TO ENTER CASE

Freight Diverted From Portland Will Be Classed As "Hot Cargo"

PORTLAND, May 13 (AP).—Longshoremen placed a definition of "hot cargo" today upon any shipment diverted from the closed port of Portland, thus bringing into the open for the first time the danger of a coastwide shipping tie-up.

Disclosure of their action came at a hearing begun today by Dean Wayne L. Morse, of the University of Oregon Law School. Dean Morse is Federal arbiter of coastal waterfront disputes, and longshoremen had asked him to enter the case.

The port was closed by the Waterfront Employers' Association after the Committee for Industrial Organization International Longshoremen's and Warehousemen's Union refused to load the freighter, William Luckenbach. The freighter was picketed last week by the C.I.O. Maritime Office Workers' Union, which charged the Luckenbach Line with ignoring a National Labor Relations Board order to reinstate three discharged employees with back pay.

The demonstrators left the dock after an injunction was issued and one picket arrested, but the dockmen continued to refuse to work the boat.

VANCOUVER SHIPPING

VANCOUVER, May 13. — The Furness liner Pacific Pioneer will dock here Tuesday, bringing six passengers from England and one from Los Angeles.

Dodwell & Company today reported the Blue Funnel steamship Ixion is expected to dock late Tuesday instead of Wednesday, as previously expected. The vessel is due in Victoria Tuesday morning. The new vessel for this service, the Titan, should arrive Friday.

Motorship Evanger, of the Westfal-Larsen Line to South America, docked here today to Empire Shipping Company.

Five masters of Yukon River boats left here today on board the coastal steamship Princess Louise to open navigation on Yukon and Alaska Rivers. They are captains of the White Pass and Yukon route vessels.

Two Canadian railway officials will attend Vancouver's fifth annual international Port Day celebration May 26, it was announced today.

They are D. C. Coleman, senior vice-president of the Canadian Pacific Railway, and S. J. Hungerford, president of Canadian National Railways. Mr. Coleman will speak at a banquet aboard the liner Empress of Russia that night.

Already there are twenty-four ports throughout the world that have given notice they will be represented. Ninety-two messages have been received by the Transportation and Customs Bureau, Vancouver Board of Trade, sponsors of Port Day, W. A. Rundle, bureau manager, said.

British officers and men of the motorship Silveryew have been honored by the Norwegian Government for the part they played in the rescue of eleven passengers from the wrecked Hoegh Silvercrest in Far Eastern waters, it is learned here.

Arthur Haigh, of Vancouver is a junior engineer on the Silveryew.

AERO CLUB MEETING

A meeting of the Victoria Aero Club will be held tomorrow evening at 8 o'clock in the British Public Schools Club, Langley Street, at which the annual election of officers will take place.

Rainbow Sea Cadets

Orders by Lieut.-Commander P. W. Tribe.

Parades for week ending May 20: Sunday, May 14, the regular monthly church parade will be held at the First Baptist Church. The corps will parade at the corner of Douglas and Broughton Streets at 10:30 a.m. Tuesday, May 16, the corps will parade at the Drill Hall for instruction as per syllabus. Friday, May 19, the corps will parade at the Drill Hall for instruction as per syllabus. Saturday, May 20, the corps will fall in at the Naval Barracks' gate at 9:30 a.m.

Strength decrease: The following have been struck off strength for non-attendance, effective May 5: Cadet L. Smith, Leading Seaman L. Rossiter.

Duties for the week: Officer of the watch, A.W.O. A. Brookman; duty divisions, Blue and Regulus; duty quartermaster, Cadet R. Neelands; duty bugler, Cadet K. Banks.

W.H.H. SMITH, A.-Lieut.
Sea Cadet Corps

SPECIAL EARLY MORNING TRIPS

Coach Lines Will Cater to Up-Island Residents On May 30

Special early morning trips from Up-Island points to Victoria on May 30 will be run by Vancouver Island Coach Lines, it was reported to Alderman Lloyd Morgan, chairman of a committee on transportation and dining arrangements.

Responding to the request of Island residents who want to arrive in Victoria in time for the morning parade, the Coach Lines will schedule trips from Port Alberni at 4 a.m., from Courtenay at 4 a.m., from Nanaimo at 6 a.m., and from Duncan at 7:30 a.m., Alderman Morgan was advised. These special trips will be additional to the regular weekday schedules, which will be maintained on that day over all Up-Island routes.

Return trips to Nanaimo, Port Alberni and Courtenay will start from Victoria at 4:30 p.m.

Extra equipment is being made ready to accommodate the large numbers of visitors from Up-Island points on that day.

YACHT RACING SEASON OPENS

Aquila, Penguin and Ward Win in Star, Dinghy and Snipe Classes

Royal Victoria yachtsmen opened the season's sailing events at Cadboro Bay yesterday afternoon. Good sport was the order of the competitions, proving that the long layoff had neither cramped the skill of the skippers or slowed up the speed of their white-winged craft.

First races of the series for the Longstreth, Devonian and Lindsay Trophies, stars, dinghies and snipes were engaged. The season's first win for star boats went to Aquila, Packford; Ripples, Halkett, taking second place.

For the Devonian Cup, Penguin, Ashe, was first; Pancho, Barnes, second, and Teal, Todd, third. In the snipe class, Moran, Ward and Griffin finished in the order named.

Stars started at 3:05 p.m., dinghies, 3:10 p.m., snipes, 3:15. Finishing times for stars: 4:33:30; Ripples, 4:35:30. Dinghies: Penguin, 4:33:10; Pancho, 4:44:12; Teal, 4:45. Snipes: Moran, 4:46; Ward, 4:48; Griffin, 4:58.

Today the "B" series events for the season will be inaugurated over Cadboro Bay courses, with stars and dinghies competing for the Commodore Ashe and George Broome Cups.

Fleet Captain L. V. James was officer of the day yesterday; B. B. Temple was starter, and Secretary J. Cameron was timekeeper.

NOTICE TO MARINERS

British Columbia, Strait of Georgia. Entrance to Fraser River, Sandheads Lightship—Characteristic and color of lights to be changed. Date: Without further notice. Position: In ten fathoms off main entrance to river; latitude N. 49 degrees 6 minutes 12 seconds; longitude W. 123 degrees 18 minutes 40 seconds. Change in light: The fixed white lights will be replaced by alternating lights showing red and white alternately at fifteen-second intervals; thus: Red light, fifteen seconds; white light, fifteen seconds; white light, fifteen seconds; red light, fifteen seconds, etc.

British Columbia, Queen Charlotte Islands, East Coast, Richardson Inlet—Uncharted rock reported. Position: Latitude N. 52 degrees 45 minutes; longitude W. 131 degrees 38 minutes 30 seconds. From the rock the western extremity of Dog Island bears 144 degrees 30 minutes, and the southeastern extremity of Tanu Island bears 82 degrees 30 minutes. Depth: Dries sixteen feet. Remarks: There are three rocks close together with apparently deep water at a short distance all around them.

V. I. SMART
Deputy Minister.

SERVICE WILL RESUME AGAIN

Seattle Celebrates Decision To Put Ships Back in Orient Trade

After a stiff and protracted fight, Seattle celebrated the conclusion of negotiations to restore Puget Sound-Oriental steamship service [illegible] with a victory luncheon. The contract for the service was signed at Washington between the Maritime Commission and the newly-organized Pacific Northwest Oriental Line.

The first ship to enter service, the Coldbrook, sailed from Norfolk, Virginia, a week ago today. Three other freighters—the Cajillo, Collingsworth and Satartia—will follow at about three-week intervals. The four freighters will be followed by the Scantic ships.

First of the Scantic vessels, combined freight and pasenger carriers, will be placed in service the latter part of the Summer, while the new 11,926-ton liners, four of which are being built to the order of the United States Maritime Commission for the Puget Sound-Orient run, will be available in from eighteen to twenty months.

MAIL AND SHIPS

WEATHER REPORT

ESTEVAN — Clear; light, northwest, 30.02; smooth.
LENNARD ISLAND—Clear; light, northwest; 30.07; light chop.
PACHENA — Clear; light, southeast; 29.99; light swell.
CARMANAH—Clear; fresh, southeast, 29.96; light chop.
CAPE BEALE—Clear; light, southeast, 29.83; smooth.

WIRELESS REPORT

(Estevan, 8 p.m., unless otherwise stated.)
NICOLAOS D. I.—Bound Vancouver, 300 miles from Estevan.
KINGSLEY—Bound San Pedro, 784 miles from San Pedro.
BLACKHEATH—Astoria for Shanghai, 480 miles from Estevan.
SEGUNDO—Bound Powell River, 260 miles south of Estevan.
OAKBANK—Los Angeles for Esquimalt, 625 miles south.
RUSHPOOL—Bound Victoria, 402 miles south of Cape Flattery.
HEIAN MARU—Bound Vancouver, 1,274 miles from Vancouver, 10 p.m.
IXION—Bound Victoria, 750 miles from Victoria.

WHEN MAILS CLOSE

BRITISH MAILS
1:10 p.m., May 8, Duchess of Bedford; air mail closes 4:20 p.m., May 11. 4 p.m., May 10, Normandie via New York; air mail closes 4:20 p.m., May 14. 4 p.m., May 11, Aquitania via New York; air mail closes 4:20 p.m., May 15. 4 p.m., May 14, Columbus via New York; air mail closes 4:20 p.m., May 18. 1:10 p.m., May 15, Duchess of York; air mail closes 4:20 p.m., May 18.

ATLIN AND YUKON
1:10 p.m., May 13, 25, via Vancouver; 4 p.m., April 24, May 8, 15, 22, via Seattle.

AUSTRALIA, HONGKONG, NEW ZEALAND
4:20 p.m., May 8, 11, via Fusland and air mail services; 4 p.m., May 10, Aorangi; 11:15 p.m., May 20, Monterey via San Francisco.

CHINA AND JAPAN
11:15 p.m., May 8, Hie Maru; 4 p.m., May 13, Empress of Canada; 4 p.m., May 27, Empress of Russia; 11:15 p.m., May 28, Ixion; 11:15 p.m., May 29, Heian Maru.

JAMAICA
1:10 p.m., May 12, 14.

QUEEN CHARLOTTE ISLANDS
1:10 p.m., May 18, 26, via Vancouver; May 8, 17, 31, via Prince Rupert.

WEST INDIES
1:10 p.m., May 11, 12.

SHIPPING CALENDAR

TO ARRIVE
GREGALIA—United Kingdom, May 19.
LOCHKATRINE—United Kingdom, May 12.
IXION—China, Japan, May 18.
HEIAN MARU (Vancouver)—Japan, May 17.
EMPRESS OF RUSSIA — Philippines, China, Japan, May 18.
PACIFIC RANGER — United Kingdom, May 26.
LOCHMONAR—United Kingdom, May 26.
CORRIENTES—United Kingdom, May 29.
EMPRESS OF JAPAN — Philippines, China, Japan, Hawaii, May 30.
PACIFIC GROVE — United Kingdom, May 30.

TO DEPART
AORANGI—Hawaii, Fiji, New Zealand, Australia, May 10.
EMPRESS OF CANADA—Hawaii, Japan, China, Philippines, May 13.
EMPRESS OF RUSSIA—Japan, China, Philippines, May 27.
HEIAN MARU (Vancouver)—Japan, May 29.

COASTING CRAFT

VICTORIA-VANCOUVER — Ss. Princess Kathleen or Ss. Princess Margurrite will leave Victoria for Vancouver daily at 1:55 p.m.; Ss. Princess Kathleen or Ss. Princess Margurrite will arrive at Victoria daily from Vancouver at 3:10 p.m. Ss. Princess Joan or Ss. Princess Elizabeth will leave Victoria daily for Vancouver at 12 midnight; Ss. Princess Joan or Ss. Princess Elizabeth will arrive at Victoria from Vancouver daily at 7 a.m.

VICTORIA-SEATTLE—Ss. Princess Kathleen or Ss. Princess Margurrite will leave Victoria for Seattle daily at 4:30 p.m.; Ss. Princess Kathleen or Ss. Princess Margurrite will arrive at Victoria daily from Seattle at 1:15 p.m.; Ss. Iroquois will leave Victoria daily for Seattle at 8:15 a.m.; Ss. Iroquois will arrive at Victoria from Seattle daily at 8:25 a.m.

VICTORIA-PORT ANGELES — Ss. Iroquois will leave Victoria daily for Port Angeles at 9:15 a.m.; Ss. Iroquois will arrive at Victoria daily from Port Angeles at 8:25 a.m.

SALTSPRING ISLAND — Ms. Cy Peck leaves Swartz Bay daily except Wednesday for Fulford Harbor at 8:30 a.m. and 5 p.m. Ms. Cy Peck leaves Fulford Harbor daily except Wednesday for Swartz Bay at 8:15 a.m. and 4 p.m.

VICTORIA-GULF ISLANDS-VANCOUVER —Ss. Princess Mary will leave Victoria at 10:30 a.m., Tuesdays, for Vancouver via Gulf Islands. Ss. Princess Mary will arrive at Victoria via Gulf Islands at 6:30 p.m. Mondays.

WEST COAST—Ss. Princess Maquinna leaves Victoria on the 1st, 11th and 21st of every month for Port Alberni and way ports on the West Coast of Vancouver Island.

NANAIMO - GABRIOLA — Ms. Atrevida will leave Canadian Pacific Wharf, Nanaimo, daily (except Wednesday) at 8:30 a.m. for Gabriola.

NANAIMO - VANCOUVER—Ss. Princess Elaine will leave Nanaimo daily, except Saturday and Sunday, for Vancouver at 7:45 a.m. and 2:30 p.m. Ss. Princess Elaine will arrive at Nanaimo from Vancouver at 1:15 p.m. and 8:15 p.m. Ss. Princess Elaine will leave Nanaimo for Vancouver, on Saturday only at 7:45 a.m., 3:30 p.m. and 9:15 p.m.; Ss. Princess Elaine will arrive at Nanaimo, from Vancouver, on Saturday only at 1:15 p.m. and 8:15 p.m.; Ss. Princess Elaine will leave Nanaimo for Vancouver on Sunday only, at 5:45 p.m. Ss. Princess Elaine will arrive at Nanaimo from Vancouver, on Sunday only at 1:15 p.m. and 11:15 p.m.

SIDNEY-ANACORTES—Ss. Cromine will leave Sidney daily at 2 p.m. for Anacortes. Ss. Cromine will arrive Sidney from Anacortes daily at 1:30 p.m.

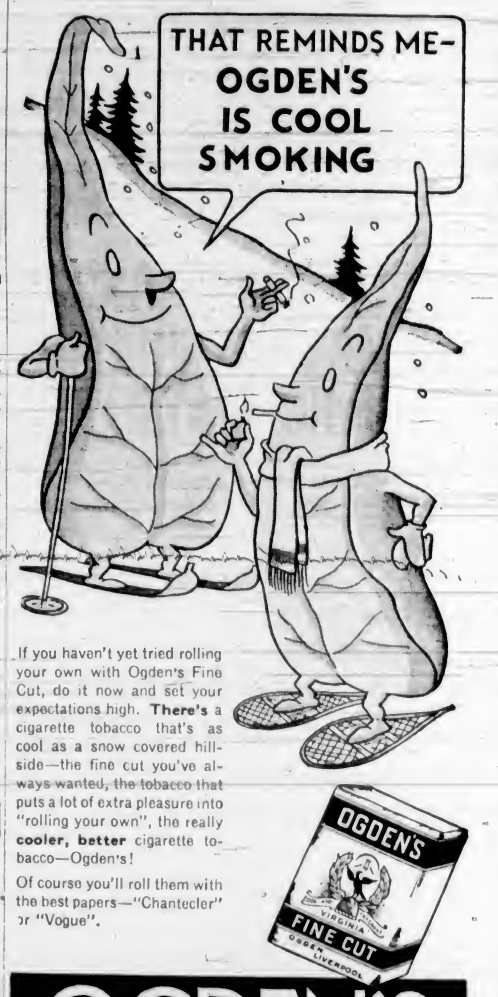

If you haven't yet tried rolling your own with Ogden's Fine Cut, do it now and set your expectations high. **There's** a cigarette tobacco that's as cool as a snow covered hillside—the fine cut you've always wanted, the tobacco that puts a lot of extra pleasure into "rolling your own", the really **cooler, better** cigarette tobacco—Ogden's!

Of course you'll roll them with the best papers—"Chantecler" or "Vogue".

OGDEN'S FINE CUT
PIPE-SMOKERS!—ASK FOR OGDEN'S CUT PLUG

The brightest place ~~*The dullest place*~~ IN THE HOUSE

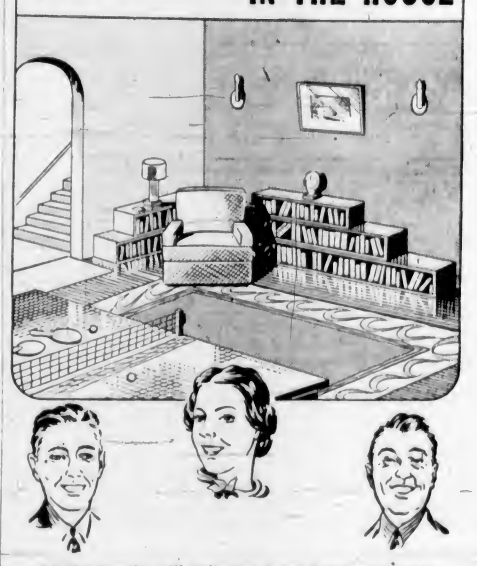

All the family will enjoy an extra basement room

It is easy to make one, safely with GYPROC Fireproof Wallboard

Consider these advantages that only GYPROC can offer:
- PERMANENT DURABLE WALLS AND CEILINGS THAT ARE
- FIREPROOF—therefore SAFE.
- WILL NOT CRACK, SHRINK, WARP or SWELL.
- INVISIBLE JOINTS—no ugly seams or unnecessary panel strips.
- EASY TO CLEAN—Smooth Dust-Free Surfaces.
- VARIETY IN DECORATION.
- ECONOMICAL—will last as long as the house stands.

GYPROC is available in every city, town and village in Canada. See your local dealer in Lumber and Builders' Supplies; or mail the coupon below for free booklet.

Get genuine GYPROC, identify it by the Green Stripe on the edge of every board. Accept no substitute.

GYPROC FIRE PROOF WALL BOARD

Please send me your new GYPROC BOOK.
Address our nearest branch.
Name.....
Street and No.....
City..... Prov.....

Gypsum, Lime and Alabastine, Canada, Limited
VANCOUVER, CALGARY, WINNIPEG, TORONTO, MONTREAL

FINANCE - COMMERCE - MARKETS

Definite Trends Not Noticeable On Wall Street

NEW YORK, May 13 (AP).—Mild rallying inclinations were displayed by some stock market departments today, but the list generally edged out of the week without pointing in any particular direction.

Developments at home and abroad were without any great stimulating properties.

Fractional advances were plentiful at the close, as were minor declines, and numerous issues were unchanged. Many stocks failed to appear on the dragging ticker tape.

Dealings again were among the smallest, for nearly a year, transfers for the short session totaling 159,140 shares, against 176,750 a week ago. The Associated Press average of sixty stocks finished the day unchanged at 45.8, but for the week was up .3 of a point.

Prospects that United States soft coal would start moving next week, after a six weeks' tie-up in the industry, provided a little cheer.

A handful of farm implement and mail order shares attracted a little interest following the United States Senate's vote on a record appropriation for agriculture and the favorable profits showing of Montgomery Ward in the quarter ended April 30.

The majority of bonds kept within a fractional range in today's market. Italy 7's were among those advancing, while losses were posted for Rome 6 1-2's and Argentine 4's.

DOW JONES AVERAGES

Dow Jones averages closed today as follows:

Thirty industrials, 133.40, up 0.24.

Twenty rails, 27.32, up 0.19.

Fifteen utilities, 22.23, up, up 0.06.

Forty bonds, 88.74, off 0.07.

Total sales, 160,000.

(H. A. Humber, Ltd.)
(All Fractions in Eighths)

	High	Low	Close
Air Reduction	48-4	48	48
Allied Chemicals	181-4	181-2	181-4
Allis Chalmers	34		34
Allied Stores	8	7-7	7-7
American Can	88-4		88-4
American Cyanamid	17-8		17-8
American For. Power	2-4		2-4
American L. & Z.	5		5
American Locomotive	17-4		17-4
American P. & L.	4-3		4-3
American Radiator	12	11-8	12
American Smelter	41	40-5	41
American Tel. & Tel.	161-3		161-3
American Tobacco	82-2	83	82-2
American Waterworks	9-7	9-6	9-6
Anaconda Copper	24-2	24	24
Atlantic Refining	26-4	26-2	26-2
B. & O. Railway	5-2	5-1	5-2
Baldwin Locomotive	11-2		11-2
Bendix Aviation	22	21-7	22
Beth. Steel	56-2	55-4	56
Boeing	22-4	22-2	22-4
Borden	21-1	20-7	20-7
Borg Warner	24		24
Canada Dry	15-1	15	15
C.P.R.	4-1		4-1
Cerro de Pasco	38-3		38-2
C. & O. Railway	32-7	32-5	32-5
Chrysler	87-7	87-1	87-1
Columbia Gas	6-2		6-2
Commercial Credit	43		43
Commercial Solvent	10-4	10-2	10-4
Commonwealth & So.	1-3		1-3
Con. Edison	31-1	31	31-1
Cont. Can	38-2		38-2
Cons. Oil	7-5	7-4	7-4
Cont. Oil	23		23
Crown Zellerbach	11-1		11-1
Crucible Steel	28-4		28-4
Curtiss Wright	5-6	5-5	5-5
Curtiss Wright "A"	25-6	25-5	25-6
Deere & Co.	19-6	19-4	19-5
Douglas Aircraft	63-6	63-2	63-4
Dupont	143-4	142-6	142-6
Eastman Kodak	159	158	158
El. Auto Lite	29-6	29-3	29-3
El. Power & Lite	7-6		7-6
General Foods	44		44
Gen. Electric	34-4	34-1	34-3
General Motors	43	42-5	42-7
Goodyear	26-5	26-2	26-2
Great Northern	20-4	20-3	20-3
Houston Oil	6-2		6-2
Howe Sound	4-4		4-4
Int. Harvester	56-4		56-4
Int. Nickel	48-4	48-2	48-2
Int. Tel.	8-5	6-4	6-5
Ill. Central	12-2	12-1	12
Johns Manville	71-4	71	71
Kennecott Copper	31-7	31-4	31-4
Kresge	23-1	22-7	22-7
L. & M. Tobacco	104-4	103-7	104-4
Ludlum Steel	16-4		16-4
Loew's	43-6		43-6
Lorillard	22-5		22-5
Minn. Honeywell	57-4		57-4
Montgomery Ward	48-3	47-5	48-2
Motor Wheel	14		14
National Biscuit	26-2	26-1	26-2
Nat. Dairy	14-8		14-8
National Power & Lite	7-6		7-6
New York Central	14-7		14-7
North American Co.	21-5	21-4	21-4
North Amn. Aviation	15-6	15-5	15-5
Northern Pacific	8-6	8-5	8-5
Ohio Oil	7-2		7-2
Owens Ill. Glass	56-2		56-2
Packard	3-3		3-3
Paramount Pictures	9	8-7	8-7
Penn. Railway	18	17-6	18
Phillips Pete.	35-2		35-2
Pullman	24-2		24-2
Pure Oil	8	7-7	8
Radio	6-4		6-4
Rem. Rand	11-4		11-4
Republic Iron & Steel	15-5	15-4	15-5
Reynolds Tob. "B"	38-7		38-7
Safeway Stores	38-2	37-6	38-1
Sears Roebuck	72-4		72-4
Socony Vacuum	12		12
Southern Pacific	13		13
Southern Rlwy.	15		15
Sperry Corp.	43-4	42	43-4
Standard Brands	6-1	6	6-1
Standard Oil, Cal.	25-8		25-8
Standard Oil, N.J.	46-4	46-3	46-4
Studebaker	6-4		6-4
Texas Corp.	37-6	37-5	37-6
Trans. American	5-5		5-5
Twentieth Century Fox	20-4		20-4
Underwood Elliott	47		47
Union Carbide	74-6	74	74
United Pacific	94		94
United Aircraft	37-4	37-3	37-3
United Corp.	2-5	2-4	2-5
United Gas & Imp.	12-4	12-2	12-4
U.S. Rubber	38-1	37-5	38
U.S. Smelting	52-4		52-4
U.S. Steel	47-1	46-6	46-6
Vanadium	18-4		18-4
Warner Bros.	5-1		5-1

WE OFFER—Subject to Prior Sale
TREASURY SHARES at 50 Cents Per Share

PROSERPINE GOLD MINES LTD.

(Non-Personal Liability)
Incorporated 1934 under the Laws of the Province of British Columbia

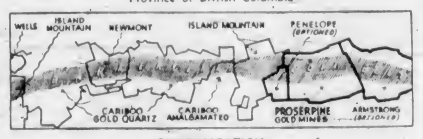

CAPITALIZATION:

Authorized shares of $1.00 par value	3,000,000
Issued in escrow for properties	1,000,000
Issued for cash	587,157
Balance in treasury	1,349,843
	3,000,000 3,000,000

OFFICERS AND DIRECTORS:

President: Colin S. Chadeck, Vice-President: Fred T. Dowson; DIRECTORS: Matthew Sutton, Col. H. F. G. Lewis, Philip B. Meakill, Fred J. Trevillian, Hugh M.L. Russell, Secretary, W. Gordon Mackay, Consulting Geologist: Dr. Victor Dolmage, Mine Manager, Major C. B. North.

AN OPPORTUNITY TO PARTICIPATE IN A CONSTRUCTIVE SPECULATION SAFEGUARDED FROM EVERY POSSIBLE BUSINESS STANDPOINT

With sufficient funds available to proceed with immediate development, machinery has been purchased for cash and is now being moved on to the property. Initial development will include a low-level tunnel from Grouse Creek to penetrate the Rainbow Member. $100,000 has been paid into the treasury and a mine manager has been appointed.

According to reports by eminent mining authorities, the Rainbow Member, or the Lowhee Member, or both, of the Barkerville Gold Belt pass through the entire length of the company's properties for a distance of approximately four miles. Dr. Victor Dolmage, Consulting Geologist reports: "The exploitation of the Proserpine Group on a large scale is fully warranted."

MAIL THIS COUPON BELOW FOR FULL DETAILS

The Western City Company Ltd.
544 Howe Street - - - - - Vancouver, B. C.

Please send me without obligation, letter and map giving full particulars of offer of treasury shares in Proserpine Gold Mines Ltd. (N.P.L.)

Name _____

Address _____ WP-3

SECOND INTER-STATE ROYALTY CORPORATION, LTD.

IMPORTANT ADVANTAGES ARE:
1. [illegible]
2. The [illegible] British Trustee Securities [illegible]
3. Quarterly dividends.

ISLAND INVESTMENT CO., LTD.
1006 Broad St. Send for Our Prospectus

FOREIGN EXCHANGE

NEW YORK, May 13 (AP).—Quotations in cents:
Canada—Montreal in New York, 99.85⅝. New York in Montreal, 100.34⅝.
Belgium—17.02½.
Denmark—20.90.
Finland—2.09.
France—2.64⅝.
Germany—40.14. Travel, 21.30.
Greece—.65⅝.
Hungary—18.70.
Italy—5.26⅛.
Yugoslavia—2.30.
The Netherlands—53.65.
Norway—23.53.
Poland—1.95.
Portugal—4.27.
Rumania—.72.
Sweden—24.12.
Switzerland—22.46.
Argentina—31.21.
Brazil—6.55.
Mexico City—20.10.
Japan—27.22.
Honakong—24.96.
Shanghai—16.15.

STERLING EXCHANGE

NEW YORK, May 13 (AP).—Quotations in dollars. 4.68 1-16, sixty-day bills, 4.67 3-16.
(Rates in spot cables, unless otherwise indicated.)

Westing. Air Brake	20-4	..	20-4
Westinghouse Electric	91	..	91
Western Union	18-5	..	18-5
White Motor	9-2	..	9-2
Woolworth	44-1	43-5	43-5
Youngstown S. & T.	34-4		34-4
Zenith Radio	16-2		16-3

TONE HEAVY IN TORONTO MARKET

TORONTO, May 13 (CP).—The stock market closed the week with a slightly heavy tone, mainly apparent in the industrial group. Volume at 138,000 shares was the smallest turnover in several years.

A half-dozen penny gold issues accounted for most of the action. Straw Lake traded 28,000 shares and weakened 1-4 to close at 6 3-4. Augite, God's Lake, Naybob, Stadacona and Wendigo were off.

Macassa advanced 15 to 5.10. Minor gains were boarded—for Chesterville, Kirkland Lake, Powell, Sigma and Sylvanite.

Smelters closed firm at 42. Waite-Amulet dropped 5 cents. Eldorado firmed 2 to 1.32.

Canadian Car, preferred, was off 1 1-8. National Steel Car a point and Page-Hersey and United Steel posted losses of minor fractions.

Royalite Oil lost 1-2 and Anglo-Canadian eased 3. Calgary & Edmonton lost a cent and Foothills and Dalhousie traded at unchanged prices.

MINING SECTION
(Island Investment Co., Ltd.)

	Bid	Asked
Acme	65	68
Ajax	18	20
Aldermac	30	32
Bankfield	24	25
Base Metals	15	18
Beattie	1.18	1.19
Bia Missouri	.15	.18
Bobjo	10	11
Bralorne	10.75	11.00
Buffalo Ankerite	12.00	12.25
C. & E. Corporation	2.00	2.03
Canadian Malartic	77	79
Castle Trethewey	70	80
Chemical Research	30	32
Chibougamau	15	18
Coast Copper	1.60	
Coniaurum	1.43	1.49
Dome	31.50	31.75
Falconbridge	5.00	5.10
God's Lake	.32	.33
Gunnar	.50	.51
Hardrock	1.03	1.07
Hollinger	14.25	14.50
Howe Oil	2.15	2.17
Howey	.29	.30
International Nickel	48.25	48.50
Kirkland Lake	1.40	1.42
Lakeshore	38.50	39.25
Leitch Gold	.71	.73
Little Long Lac	2.70	2.80
Macassa	5.05	5.10
McIntyre	53.00	53.25
McKenzie Red Lake	1.23	1.24
McLeod-Cockshutt	1.93	1.97
McWatters	.42	.47
Mining Corporation	1.27	1.30
Moneta	1.05	1.07
Morris Kirkland	.11	.12
Nipissing	1.45	1.50
Noranda	77.50	78.25
O'Brien	2.33	2.40
Pamour	3.05	3.10
Powell Rouyn	1.75	1.78
Pressnitzer	.42	.45
Pend Oreille	1.41	1.45
Perron Gold	1.73	1.75
Pickle Crow	4.85	4.95
Pioneer	2.40	2.43
Premier	1.90	1.96
Reno	.44	.45
Royalite Oil	37.25	38.25
San Antonio	1.52	1.55
Sherritt-Gordon	.98	1.00
Sigma	6.75	6.90
Siscoe	1.13	1.15
Sladen Malartic	.44	.45
Stadacona	.48	.49
Sudbury Basin	2.05	2.20
Sullivan	.83	.88
Sylvanite	3.15	3.20
Teck-Hughes	3.85	4.00
Thompson Cadillac	.14	.15
Toburn	.73	1.85
Twin Lake	1.20	1.24
Ventures	4.80	4.85
Waite Amulet	6.30	8.45
Wright-Hargreaves	8.10	8.15

INDUSTRIAL SECTION
(Island Investment Co., Ltd.)

	Bid	Asked
B.A. Oil	21-1/4	24
B.C. Power "A"	25	25-1/4
B.C. Power "B"	2	
Bell Telephone	174	175
Brazilian Traction	10-7/8	10-7/8
Brewing Corporation	1.10	1.25
Brewers & Distillers	4-1/2	4
Canada Cement	37-3/4	
Canada Car & Foundry	9-3/4	10-1/4
Canada Malting	74	78
Canadian Pacific	3-3/4	4-1/4
Can. Industrial Alcohol "A"	1.00	1.02
Cockshutt Plow	5-1/2	
Consolidated Smelters	41	42
Celanese of Canada	35	
Distillers-Seagrams	13	14
Dominion Bridge	26	27
Dom. Tar & Chemical	4-3/4	5-1/4
Gatineau Power, com.	14	14-1/4
Gatineau Power, pfd.	88	89
General Steel Wares	5	8-1/2
Gypsum	4	4-1/2
Hamilton Bridge	100	120
Hiram Walker, com.	39	41
Imperial Oil	16	16-1/4
International Petr.	23-1/4	24
Imperial Tobacco	18-3/4	19
International Nickel	48-3/4	48-7/8
Lake of the Woods	13	17
Massey-Harris	11	12
Montreal Cottons, pfd.	31	31-1/2
Montreal Power	6	6-1/2
National Steel Car	47	48
National Breweries	58	59
Ogilvie Flour Mills	27-1/2	28
Paper-Hersey	93	97
Power Corporation	8-3/4	10
Shawinigan	20	20-1/2
Steel of Canada	71	72-1/4
Winnipeg Electric	1.60	1.65

Banks

Canadian Bank of Commerce	164	168
Bank of Montreal	211	213
Bank of Nova Scotia	300	304
Royal Bank of Canada		188

Stocks and Bonds

(A. E. AMES & CO., VICTORIA)

	Bid	Asked
Bell Telephone	174	175
Brazilian T.L. & P.	10-1/4	10-3/4
B.A. Oil	22	22-1/4
B.C. Power "A"	24-3/4	
Canada Malting	74	74-1/4
Canadian Pacific	4	4-1/4
Con. Mining & Smelting	41	42
Dominion Bridge	26-1/4	27
Famous Players	11-1/2	12
Ford "A"	19	19
Goodyear Tire	27	29
Goodyear Tire, pfd.	7	8
Goodyear Prod. pfd.	88	89
Hiram Walker G. & W.	40	41
Hiram Walker G. & W. pfd.	15-1/2	17
Imperial Oil	16	16-1/4
Imperial Tobacco	19-3/4	19-7/8
International Nickel	48	48-1/4
International Petroleum	23-3/4	24
Lake of the Woods	17-1/2	20-1/2
Loblaws "A"	34	
Montreal Cottons, pfd.	31-1/2	35
Montreal Power	6-1/2	7
Noranda	77-1/2	78
Power Corporation	9-1/2	10
Steel of Canada	7-1/2	8
Breweries	7	
Distillers	13-1/2	15
Hollinger	14-1/2	14-3/4
Lakeshore	38-3/4	40
Mitchell Underwear pfd.	34	
Montreal Power, com.	6-1/2	7
Bralorne Oil	10-3/4	11
Pressed Steel W. & P.	7-1/2	8-1/2
Steel of Canada	7-1/2	8
Bralorne	10-3/4	11
Dom. T.	5-1/2	6
Hollinger Consolidated	14-1/2	14-3/4
Lakeshore	38-3/4	40
McIntyre Porcupine	53	53-1/2
Noranda	77-1/2	78
Dickenson	4-3/4	5-1/4
Premier	1.90	1.96
Wright-Hargreaves	8.10	8.15
Bank of Montreal	211	213
Royal Bank of Canada	188	191

Bond Quotations

(Burns & Wainwright, Ltd.)

	Bid	Asked
Alberta 4 1944	84.00	86.00
Alberta 5 1955	59.50	62.00
British Columbia 4 1937	91.00	93.50
British Columbia 4 1953	98.5	100.5
British Columbia 5 1934	102.25	104.25
Manitoba 4 1940	84.00	86.50
Manitoba 5 1963	87.00	94.00
New Brunswick 4 1941	105.00	107.00
Nova Scotia 3 1958	91.00	94.50
Ontario 3 1967	94.00	95.00
Quebec 3 1953	94.75	96.75
Saskatchewan 4 1951	77.50	80.50
Saskatchewan 5 1952	84.00	87.00
Saskatchewan 6 1952	94.00	97.50

TONE STEADY IN GRAIN EXCHANGE

WINNIPEG, May 13 (CP).—Fairly steady tone ruled on Winnipeg Grain Exchange today, when pessimistic United States crop reports offset rains in the Winter wheat belt across the border, and futures prices closed 1c to 7-8c higher.

May wheat closed at 65 7-8, July 66 3-4 to 66 7-8, and October 67 7-8. May climbed as high as 66 Canadian wheat export figures were placed at 300,000 bushels.

An estimate that Kansas wheat prospects indicated a crop of only 100,000 bushels, and generally unfavorable reports from crop areas were major factors in maintaining a firm trend on North American markets.

Liverpool closed 1-4d higher to 1-8d down. Chicago advanced a cent, but Buenos Aires held unchanged.

Cash wheat interest was confined chiefly to No. 1 Northern, while spreads on other grades were generally unchanged. Coarse grain sales were small, with prices firm.

WINNIPEG GRAIN
(H. A. Humber, Ltd.)

Wheat	P.C.	Open	High	Low	Close
May	66⅝	66⅝	66	64⅞	65⅝
July	66	65½	66⅝	65⅝	66⅝
Oct	67	66⅞	67⅝	66⅞	67⅝
Oats					
May	30⅛	30⅛	31⅛	30⅛	31⅛
July	30⅛	30⅛	31	30⅛	31
Oct	29⅛	29⅛	30⅛	29⅛	30⅛
Rye					
May	44				44⅛
July	45	44⅛	47⅛	44⅛	47⅛
Oct	48	48⅛	48⅛	46	48⅛
Barley					
May	41	41	42⅛	41	42⅛
July	40	40	41⅛	39⅞	41⅛
Oct	39⅛	39⅛	41	39⅛	40⅞

Cash Grain

Wheat: 1 Hard, 67⅝. 1 Northern, 66⅝. 2 Northern, 63⅝. 3 Northern, 59⅛. 4 Northern, 54⅛. 5 Northern, 45⅞. No. 6, 43⅞. Feed, 44⅛. Track, 65⅝. Amber Durum: No. 1, 59⅛. No. 2, 57⅛. No. 3, 55⅞. No. 4, 50⅞. Track, 59⅝. Garnet: Wheat, No. 1, 57⅞. No. 2, 54⅞. No. 3, 49⅞.

Oats: 2 C.W., 31⅛. 3 C.W., 28⅞. 1 Feed, 27⅞. 2 Feed, 28⅛. 3 Feed, 24⅛. Track, 31⅛.

Barley: 6 R.O.W., 43. 3 C.W., 42. 4 C.W., 41½. 5 C.W., 40⅝. 6 C.W., 39⅛. Track, 42⅝.

Flax: 1 N.W.C., 149. 2 C.W., 145. 3 C.W., 131. 4 C.W., 128. Track, 149.

Rye: 1 C.W., 46⅛. 2 C.W., 46⅛. 3 C.W., 42⅛. Rejected, No. 2, 36⅛. 4 C.W., 27⅛. Track, 46⅛.

CHICAGO GRAIN
(H. A. Humber, Ltd.)

Wheat	P.C.	Open	High	Low	Close
May	74⅞	74⅞	75⅞	74	75
July	73⅞	73	74	73	74⅛
Sept.	73⅛	73⅛	74⅛	73	74⅛
Corn					
May	50⅞	50⅞	50⅞	50⅛	50⅛
July	51⅞	51⅞	52	51	51⅞
Sept.	52⅞	52⅞	52⅞	52	52⅛
Oats					
May	34⅞	34	34⅞	34⅛	34⅞
July	32	32⅛	33⅛	32	33
Sept.	30⅞	30⅞	31⅞	30⅞	31⅞
Rye					
May		47			48
July		48	50⅛	48	50⅛
Sept.		49⅛	51⅞	49⅞	51⅞

EGG MARKET

These prices are obtained daily from the office of the Dominion Government Poultry Products Inspection Service, Victoria. E 8622.

Grade "A" large	.19
Grade "A" medium	.18
Grade "A" pullet	.17

Following are city wholesale

Grade "A" large	.12
Grade "A" medium	.22
Grade "A" pullet	.21

FOREIGN CURRENCIES

MONTREAL, May 13 (CP).—British and foreign exchange closed steady today. Nominal rates for large amounts:

Argentina, peso, 2318. Australia, pound, 3.7508. China, Hongkong dollar, .2902. France, franc, .026584. Germany, reichsmark, .4027. Great Britain, pound, 4.6979. New Zealand, pound, 3.7811. South Africa, pound, 4.6745.

Small Gain General In Senior Golds on Vancouver Exchange

VANCOUVER, May 13 (CP).—Senior golds moved to the front on the short session of Vancouver Stock Exchange on Saturday and small gains were general at the close, oils were up slightly and base metals remained unchanged. Transactions totaled 73,550 shares.

Reno Gold headed the list and with a 26,000-share turnover advanced 5 cents to 50. Privateer finished 7 cents higher at 1.22 after 9,600 shares had changed hands and Kootenay Belle added a similar amount at 75. Pioneer at 2.42 and Premier at 1.92 each gained 2 cents as Hedley Mascot at .90 and Gold Belt at .43 held unchanged. Bralorne slipped 10 to 11.00 and Sheep Creek eased 2 to 1.06.

Anglo-Canadian Oil gained 2 cents at 1.20 and Commonwealth firmed 1 1-2 at 24 1-2. Freehold at 2 1-2, Royal Canadian at 18 3-4 and Eastcrest at 81-2 were up fractions, and other leading oils were unchanged.

VANCOUVER QUOTATIONS
(Boorman Investment Co. Ltd.)

Mines

	Bid	Asked
Big Missouri	.15	.17
Bralorne	11.00	11.10
Bridge River Cons.	.02	.03
Bluebird	.01½	
Cariboo Gold	2.20	2.25
Dentonia	.02½	.02½
Fairview Amalgamated		.05½
Federal Gold	.00½	
Gunar Copper	.20	
Golconda	.03½	.04
Gold Belt	.44	.47
Grandview	.04½	.05
Grull Wihksne	.02	.03
Hedley Mascot	.89	.90
Hedley Sterling		.02
Home Gold	.00½	.00½
Indian	.01	
Island Mountain	1.15	1.20
Kootenay Belle	.74	.80
Lucky Jim	.01½	.02
McGillivary Creek	.21	
Minto	.02	.02½
Nicola	.02½	
Noble Five	.02	.02½
Pacific Nickel	.90	
Pend Oreille	1.37	1.45
Pilot Gold	.00½	
Pioneer	2.40	2.45
Porter Idaho	.01½	.01½
Premier	1.90	1.92
Premier Border	.00½	
Privateer	1.21	1.22
Quatsino Copper	.02	.03
Quesnelle Quartz	.01½	.02
Reeves Macdonald	.21	
Relief Arlington	.03	.03½
Reno	.50	
Reward	.02½	
Rufus Arasnta		.01
Sally	.04	
Salmon Gold	.10	.11
Sheep Creek	1.05	1.07
Silbak Premier		1.50
Taylor Bridge	.03½	.04
Vidette	.04	
Waverley	.00½	
Wellington	.01	.01½
Wexal	.00½	.01
Whitewater	.02½	.02½
Ymir Yankee Girls	.03	.03

Oils

	Bid	Asked
Anglo Canadian	1.17	1.20
Amalgamated	.00½	.00½
Anaconda	.10	.11
A.P. Consolidated	.14	.17
Baltac	.02	
Brown	.19½	.21
C. & E. Corporation	2.00	2.03
Calmont	.32	.34
Commonwealth	.33	
Commoil	.36	
Dalhousie	.37	
Eastcrest	.08½	.09
Freehold	.02½	.02½
Firestone Pete	.08	.09
Harzal	.06	
Highwood Sarcee		.18
Home Oil	2.14	2.17
Madison	.03	.03
Mar Jon	.03½	.04
Merland	.03	
Mercury	.06	.09
McDougall-Segur	.10	
McLeod	.12	
Model		.31
Monarch	.08	.09
National Pete	.10	
Nordon	.06	
Okalta	1.06	1.08
Pacalta	.08½	.08½
Prairie Royalties	.21	.25
Royal Canadian	.18	.19
South-West Pete	.25	.30
United Oil	.08	.08½
Vanalta		.08½
Vulcan	.50	.55

Industrials

	Bid	Asked
Capital Estates	1.40	..
Coast Breweries	1.20	..

MONTREAL STOCK MARKET SLUGGISH

MONTREAL, May 13 (CP).—Persistent liquidation in some sections and light buying in others brought conflicting price trends to a sluggish stock market today.

Algoma Steel, preferred, gave up 1 1-2 to 61 1-2. Canadian Car, preferred, stock was pushed back 1 1-8. The common dropped 7-8 to 10 1-8.

Lake of the Woods slipped 1-2. Minor losses showed for Hollinger and Hudson Bay Mining. Quebec Power and British Columbia Power gained 3-8 each. Brazilian firmed 1-8 but Montreal Power dipped a similar amount.

MONTREAL QUOTATIONS
(James Richardson & Sons)

	Bid	Asked
Associated Breweries	16	18
Associated Breweries, pfd.	110	112
Alcoma	9	9½
Alaska pfd.	61	64
Bathurst Paper	6	6½
Building Products	15½	16
Canadian Northern Power	16	18
Canadian Steamships	1½	2
Canadian Steamships, pfd.	9	9½
Canadian Car & Foundry	10	10½
Canadian Car & Foundry, pfd.	23½	25½
Canadian Celanese, pfd.	100	101
Canadian Cottons	9	12
Canadian Alcohol "A"	190	200
Cockshutt Plow	5½	
Consolidated Smelters	41	42
Crown Cork	24	25
Dominion Bridge	26	29
Dominion Coal, pfd.	71	74
Dominion Tar	4½	5½
Dominion Textile	60	65
Gatineau Power, pfd.	89	
Hamilton Bridge	100	120
Hamilton Bridge, pfd.	30	33
Hollinger	14	14½
Howard Smith	32	35
Howard Smith, pfd.	93	97
Hudson Bay M. & S.	31	32
International Nickel	48	48
International Petroleum	23½	24
Lake of the Woods	16	16
Massey-Harris	11	12
Montreal Cottons, pfd.	99	100
Montreal Power	31	31½
National Breweries	59	59½
National Steel Car	47	48
Noranda	77	78
Ogilvie	27½	28
Ottawa Power		20
Penmans	79½	80
Power Corporation	9½	10
Price Brothers	19½	21
Price Brothers, pfd.	38	40
Rolland Paper	8	
St. Lawrence Corporation, pfd.	8	9
St. Lawrence Paper, pfd.	23	25
Shawinigan Water & Power	11½	12
Steel of Canada	71	72
Steel of Canada, pfd.	65	
United Steel	4	

Curb

	Bid	Asked
Abitibi	80	85
Abitibi, pfd.	4	4½
Asbestos	22	25
Brewers & Distillers	4½	4
Canadian Dredge	27	27½
Canadian Malting	74	78
Canadian Vickers	11½	12
Canadian Breweries	110	112
Dominion Breweries, pfd.	18	19
Canadian Vickers	4½	6
Consumers Gas	180	180
Consolidated Paper	3½	4
Fairchild Aircraft	10	13
Hamilton "A"	3	3½
Hollinger	4	4
Steel & Wire	7	7½
Ford "A"	19	19
Power Corporation	7	8½
International Paper	90	
International Paper, pfd.	93	93
Massey-Harris, pfd.	15½	17
Montreal Cottons, pfd.	31	35
Page-Hersey	90	91
Rolland Paper	10	14
Hiram Walker	40	41
Hiram Walker, pfd.	18	20

Banks

	Bid	Asked
Bank of Montreal	211	213
Bank of Nova Scotia	300	304
Bank of Toronto		188

Foreign Bonds

(Burns & Wainwright, Ltd.)

	Bid	Asked
Argentina 4 1958	92.25	94.25
Denmark 4 1952	97.50	99.50
Denmark 5 1955	97.75	99.50
Colombia 6 1961	24.00	26.50
Germany 5 1945	11.75	13.50
Italy 7 1951	55.50	60.00
Japan 6 1954	70.50	71.50
Peru 6 1961	98.00	100.00
Sydney 5 1958	98.50	100.50
United Kingdom 4 1990	97.75	99.25

Above Prices in New York

MONTREAL PRODUCE

MONTREAL, May 13 (CP).—Spot Butter Quebec (92 score) 20 1-2 to 20 5-8. Eggs, "A" large, 21 1-2a. Sales: Butter 200 Quebec (92 score) 20 1-2.

Butter futures: June 21c, November, 22 3-8 to 22 1-2.

Transferred to Bank At Cranbrook

Business and Professional Directory, Want Ads

The Daily Colonist

RATES FOR CLASSIFIED OR WANT ADVERTISEMENTS

Two cents a word each insertion; twelve cents a word a week, with a minimum of ten words, cash with order. No advertisements accepted for less than twenty-five cents.

Death and Funeral Notices, $1.50 first insertion; $1.00 for each additional insertion. Marriages, Cards of Thanks and In Memoriam Notices, $1.50 per insertion.

Birth Notices, $1.00 per insertion.

Advertisers who desire may have replies addressed to a box at The Colonist and forwarded to their private address. A charge of ten cents is made for mailing replies. In this case add three words ("Box 'Colonist'") to the count for the number of words.

Out-of-town readers of our advertisements ask advertisers to give address as well as phone numbers, as it is not always possible to communicate through the phone.

Any claim for rebate on account of error or omissions must be made within thirty days from the date of the same otherwise the claim will not be allowed.

The Colonist will not be responsible for more than one incorrect insertion of any advertisement ordered for more than one issue.

The Colonist service is available every day from 8 a.m. to 9 p.m., excepting Sundays. Just call Empire 4114.

To insure insertion, Classified Ads should reach The Colonist before 9 p.m. on the day previous to publication.

Classified Ads for The Sunday Colonist will be accepted up to 9 p.m. on Saturday.

INDEX TO CLASSIFICATIONS

Acreage for Rent 82
Acreage for Sale 81
Acreage Wanted 84
Agents Wanted 16
Autos for Hire 68
Automobiles 65
Births 1
Bicycles and Motorcycles 40K
Boats and Launches 87
Building Materials 40A
Business Directory 33
Business Opportunities 75
Cards of Thanks 4
Church Notices 9
Clothing, Furs, Shoes, Etc. 40B
Coming Events 10
Dancing 25
Deaths 2
Dressmaking 28
Educational 23
Farms for Rent 86
Farms for Sale 80
Farms Wanted 87
Flats and Apartments to Rent 53
Flats and Apartments Wanted 54
Flowers 7
For Sale—Miscellaneous 40
Furniture 40D
Fuel 40C
Funeral Directors 6
Furnished Houses for Rent 55A
Furnished Rooms for Rent 49A
Furnished Rooms Wanted 56A
Hairdressers and Beauty Specialists 21A
Hotels 46
Housekeeping Rooms to Rent 51
Housekeeping Rooms Wanted 52
Houses for Sale 78
In Memoriam 3
Listings Cancelled 77
Lost and Found 29
Machinery 64
Market Specials 35
Marriages 8
Miscellaneous 37
Money to Loan 31
Monumental Works 8
Music 24
Musical Instruments 40E
Nursery Stock, Plants, Etc. 40H
Nursing and Convalescent Homes 20
Offices, Stores, Halls to Rent 36
Personal 21
Professional Directory 34
Property for Sale 80
Property Wanted 81
Poultry and Livestock 42
Radio 40P
Room and Board 47
Room and Board Wanted 48
Situations Wanted—Female 16
Situations Wanted—Male 17
Summer Resorts 61A
Swaps 15
Teachers Wanted 12
Timber 74
To Exchange, Real Estate 76
To Rent—Miscellaneous 38
Stoves, Ranges, Furnaces 40L
Unfurnished Houses to Rent 55B
Unfurnished Rooms Wanted 50B
Wanted—Female Help 14
Wanted—Male Help 13
Wanted—Miscellaneous 41
Wanted to Borrow 32
Wanted to Buy—Houses 79
Wanted to Rent—Houses, Unfurnished 57B
Wanted to Rent—Miscellaneous 39
Wood 83

1 BIRTHS

FOTTS—Born to Mr. and Mrs. Gordon A. Fotts (nee Laura Nock), at Royal Jubilee, on May 11, 1939, a daughter.

ANTROBUS—To Mr. and Mrs. Reg. Antrobus (nee Dorothy Hicks), 876 Irwin Drive, at the Royal Jubilee Hospital, on May 11, a daughter, Brenda Maureen.

THOMPSON—To Mr. and Mrs. A. B. Thompson, at the King's Daughters Hospital, Duncan, on May 8, a daughter, Rosemary Ann.

2 DEATHS

COADY-JOHNSON—At the Royal Jubilee Hospital, on May 13, 1939, Mrs. Sarah Jane Coady-Johnson, wife of E. E. Coady-Johnson, of 1422 Stanley Avenue, aged sixty-five years, born in County Antrim, North Ireland, and a resident of Victoria for more than thirty years. Survived by besides her husband, one daughter, Mrs. A. O. Audrey McClintonal, Nanaimo, one grandchild, two brothers, William J. Marshall, Yukon, and James Marshall, Nanaimo, two sisters, in County Antrim, Ireland, and also several nieces and nephews. The funeral will be held from Hayward's B.C. Funeral Chapel, on Tuesday, at 2.15 p.m. Rev. Canon F. A. P. Chadwick officiating. Interment in the family plot in Ross Bay Cemetery.

MCMORRAN—At the family residence, on Friday, May 12, James Hetherington, aged fifty years, of 3287 Tennyson Avenue, Saanich. The late Mr. Hetherington was born in Gatershead, Finland, and had been a resident of this city and district for the last twenty-eight years. He is mourned by his widow, three sons, Harold, Eric and Gerald, and one grandson, all of this city; also a brother and sister in Finland. He was a member of the Sons of Finland and an employee of the Canadian Pacific Railway for many years. The funeral will take place on Monday, afternoon, from McCall Brothers' Funeral Home, at 2 o'clock. Rev. F. W. McKinnon, pastor of Douglas Street Baptist Church, will conduct the service, after which interment will be made in Royal Oak Burial Park.

MACQUEEN—On May 13, 1939, at the Royal Jubilee Hospital, Rev. Ewan Macqueen, of 2743 Quadra Street, aged eighty-three years, born in Parish of Portree, Isle of Skye, Scotland, and a resident of this city since 1917. The late Rev. Mr. Macqueen served overseas with The Royal Engineers during 1917 to 1918. He was a member of the Ministerial Association here and also of the Great War Veterans' Association. When it originally began. He is survived by his wife, two daughters, Miss Evelyn, Kelowna, and Miss Jean, Victoria; one son, Ian, Victoria; also two sisters, Miss Catherine Macqueen, Victoria, and Mrs. Jane Bruce, Isle of Skye. The funeral will be held from Harward's B.C. Funeral Chapel, on Monday, at 10.30 a.m. Rev. J. L. W. Maclean, minister of St. Andrew's Presbyterian Church, officiating. Interment in the family plot in Ross Bay Cemetery. No flowers, by request. (Vancouver, Montreal and Sherbrooke papers please copy.)

4 CARD OF THANKS

Mr. Fred Wallace, Mr. and Mrs. T. Lidgate and family take this opportunity to thank their many friends for kind expressions of sympathy and beautiful floral tributes received during their recent loss of a loving wife and daughter. Thanks are also extended to the doctors, sisters and nurses of St. Joseph's Hospital.

4 CARD OF THANKS (Continued)

Mrs. J. A. Adams and family, of 2616 Quadra Street, wish to thank all their kind friends for the beautiful floral tributes and words of sympathy shown to them during the loss of a loving husband, father and daughter. Thanks are also extended to Mr. Hurr and associates of Sands Mortuary, and sisters and nurses of St. Joseph's Hospital.

6 FUNERAL DIRECTORS

B. J. CURRY & SON
Funeral Directors
Cornar Quadra and Broughton Streets
Phone G 5512

Distinctive Funeral Service in Our New Mortuary at Moderate Cost
Experienced Lady Attendant
SANDS MORTUARY, LTD.
Phones: E 7511, G 3530 1803 Quadra St.

THOMSON FUNERAL HOME
1625 Quadra Street
Complete Service at Reasonable Cost
Lady Attendant
Phone G 2612

HAYWARD B.C. FUNERAL CO., LTD.
Established 1867
734 Broughton Street, Victoria, B.C.
Empire 3614 Empire 4065 Garden 7679
Lady Assistant

McCALL BROS.
"The Floral Funeral Home"
Office and Chapel, Corner Johnson and Vancouver Streets
Phone Garden 2012

7 FLOWERS

ANY FLORAL DESIGNS at lowest prices. Pohoda Bros., 1315 Douglas St. G 6376.

BROWN'S VICTORIA NURSERIES, 616 View. Design work executed, lowest prices. We grow our flowers. G 6612, G 3421.

CALL E 0742 FOR ARTISTIC FLORAL designs. Jennings, florists, 754 Yates.

THE POSY SHOP, Artistic Floral Tributes, 623 Fort Street. Phone G 5422—Night Phone G 4682.

BALLANTYNE BROS., LIMITED
1211 Douglas Street Phone G 2421
We Telegraph Flowers
CUT FLOWERS AND DESIGNS

8 MONUMENTAL WORKS

STEWART MONUMENTAL WORKS, LTD. Take No. 6 car to works. 1401 Bay Street. Phone G 3452.

10 COMING EVENTS

ATTENTION—TWO BIG DANCES THIS Saturday for 35c. Old-time, with Haymakers' Orchestra, large hall, modern, small hall. Prizes. Enter the amateur contest starting this Saturday at A.O.F. Hall. Where friendly people dance.

A MODERN DANCE WILL BE HELD AT the Sooke Community Hall on Wednesday, May 17. Dancing 9 to 2. Zalis Orchestra. Refreshments. Admission 50c. Auspices of the Sooke Community Association.

A SILVER JUBILEE REUNION DANCE in Oaklands School Auditorium, Friday, May 19, 9-1. Len Acres Orchestra. Refreshments. Bridge for non-dancers. Admission 25c.

A PROGRESSIVE WHIST DRIVE TOmorrow night, 8.30 o'clock. Hall's Hall, 1418 Douglas Street. Good prizes. 25c.

AN OLD-TIME DANCE, WEDNESDAY, Foresters' Hall, Stewart's Orchestra. W.A. Pro Patria, refreshments, prizes. 35c.

AN OLD-TIME DANCE, FRIDAY, 9-12 30. Irvine's Orchestra. Instruction, 8-9. Bunny Hall, 1305 Broad. Admission 25c.

THE PLAYFAIR, 1230 GOVERNMENT—A Whist drive, 8 p.m. Cash prizes.

C.C.F. PUBLIC MEETING. "CO-OPERATIVES IN A Democracy." Monday night, May 15. Y.W.C.A., 6 o'clock. Refreshments are welcomed.

CHAMPIONSHIP DOG SHOW, CRYSTAL Garden, May 20. Entries close Saturday midnight. Information, G 4788.

DANCE, SATURDAY. MODERN. Charles Hunt's 6-piece orchestra, Bunny Hall, 1305 Broad, 9 p.m. Adm. 35c.

DINE AND DANCE
EVERY NIGHT AT HONG KONG CAFE. Orchestra and pianist. Special Chinese dishes. Minimum charge 50c.

FIRST CATHEDRAL SCOUTS LAST card party of season, at Mrs. Warners, 709 Moffett Street, Monday, May 15, 8 p.m. Contract and auction bridge and whist. Refreshments, prizes. 25c. Everybody welcome.

OLD-TIME DANCE, THURSDAY, MAY 18, K. of C. Hall, 9 p.m. Stewart's Orchestra. Auspices Canadian Daughters. Refreshments. Admission, 35c.

PYTHIAN SISTERS MEET EVERY 2ND and 4th Thursday at K. of P. Hall, 1415 Broad Street.

RUMMAGE SALE FOR COR. OF FERNWOOD and Gladstone, on Wednesday, May 17, at 10 o'clock in S.S. Room.

RUMMAGE SALE IN ST. JAMES HOTEL Blk. on Wednesday at 10 a.m.

SAANICHTON SOFTBALL GIRLS' DANCE, Len Acres Orchestra, 9-1. Royal Oak Hall, Thursday, May 18. Refreshments. 50c.

TECHNOCRACY DANCE AND CARDS, Sons of Finland Hall, Broad Street, Monday, May 15. Tickets 25c. Admission 25c, or by May social tickets. Good prizes for lucky tickets. Charlie Hunt's Orchestra.

VICTORIA ROLLER SKATING PALACE. Afternoons, Wed. and Sat. only 2-5 p.m. Evenings, Tues., Thurs., Sat. 6-11 p.m. 751 View St. E 5834.

MCMORRAN'S
SEASIDE PAVILION CORDOVA BAY
Dancing Saturday Night—Tombolas 35c. Bunk McEwen's New Band

Under New Management
THE CASTLE
Dine and Dance
Chicken Tamales, Spanhetti and Chili
Open 8.30 Until 1 City Prices

500—Mon., Tues., Thurs., 9 p.m. and prizes. Bunny Hall, 1305 Broad.

13 WANTED—MALE HELP

A SURE LIVING TO EVERY ACTIVE Family dealer for selling 200 daily necessities in reserved district of 800 families. Money-back guarantee. Low prices. Quick Sales. Big orders. Repeats! We help you. No risk. Real opportunity for worker. Free catalogue and particulars. Familex, 570 St. Clement, Montreal.

COUNTRY LAD, ABOUT 16, TO CARE for garden, small chores. Small wage at start with good board. Box 8377, Colonist.

RELIABLE MAN TAKE CARE STORE route. New plan of distribution. No selling. Earn excellent weekly income. R. & W. Nut Co., St. Paul, Minn.

SALESMAN REQUIRED FOR SPECIAL feature and additional high-grade lines. Give phone number. Box 8361, Colonist.

WANTED—STRONG BOY WITH knowledge of woodwork and tools. Reply Box 8376, Colonist.

WANTED—EXPERIENCED VACUUM cleaner salesman. Permanent work. Apply Box 8301, Colonist.

14 WANTED—FEMALE HELP

BERRY PICKERS PLEASE REGISTER with the Employment Service of Canada, corner Douglas and Broughton Sts.

CAPABLE GIRL FOR GENERAL HOUSEwork. Two adults, state age and references. Box 8198, Colonist.

GIRL, 20, HOUSEWORK, COOKING, small family, good home. $10 to start. Please write Box 8327, Colonist.

GENERAL MAID, OAK BAY, SLEEP IN. Wages $20. Box 8317, Colonist.

WANTED—GIRL OR WOMAN FOR housework, one home every convenience. North Quadra. Sleep in or out. Bus 8302, Colonist.

STUDENTS WANTED
VICTORIA HAIRDRESSING SCHOOL
WOOLWORTH BUILDING

17 SITUATIONS WANTED—MALE

A. J. GREGG—HOUSE WINDOWS cleaned, outside, 6c each. G 5023.

COOK, EXPERIENCED CHINESE, wishes position do housework. Box 8255, Colonist.

17 SITUATIONS WANTED—MALE (Continued)

EXPERT ON WELL DIGGING, ROCK work, blasting, clearing, excavating. A. S. Anderson. E 8017.

HANDY MAN WANTS WORK—WINDOW cleaning, odd jobs. Phone E 5274.

JAPANESE BOY WANTS GARDEN work by day or hour. E 4010.

RETURNED Man Needs Work. Any Kind. Experienced gardener. Age 37. E 1804.

TRUCK DRIVER, MARRIED, WANTS steady job. Apply P.O. Box 261, Victoria, B.C.

WHITE COOK WOULD LIKE POSITION, good manager. Box 6278, Colonist.

YOUNG MARRIED MAN WOULD LIKE work (gardening, odd jobs, anything). Phone E 8119.

17A PAINTERS AND DECORATORS

PAPERHANGING, PAINTING, KALSOMINING. Work guaranteed. King, G 1660.

ALL INTERIOR AND EXTERIOR DECOration. Reasonable. Expert work. E 5766.

PAINTER WITH CAR WOULD LIKE job with painter or company. E 9644.

PAINTING, PAPERHANGING, KALSOMINING and plaster patching. E 1935.

SPRAY PAINT OR HAND, QUICK, cheap, efficient. Years' experience. Waterproof stains, paints for sale. 522 David St. G 6867. H. Gray, Ye Olde Firme.

T. VICKERS, PAINTER, DECORATOR. General repairs. Cash or terms. Phone E 5592.

$7—ROOMS PAPERED. PAPER INclusive, hang one coat, $3.50. G 7838.

17C CARPENTERS AND CONTRACTORS

ALTERATIONS HOUSE-RAISING, CONcrete work repairs. O'Regan, G 7662, G 7256.

ALTERATIONS, BUILDING REPAIRS, roofing a specialty. T. Thirkell, E 4625.

BUILDING AND REPAIRS. ALTERAtions, fencing, etc. Case, phone E 0650.

CARPENTER, Builder, Repairs, Remodelling reasonable. Experienced. E 4635.

CARPENTER—ALTERATIONS, PAINTing, kalsomine. Low prices. E 4270.

EVERYTHING IN CONCRETE. WALTER Trace. E 7473.

17E GARDENERS

ALL BRANCHES OF GARDENING, fencing done. Special rates for Summer months. E 6825.

CASUAL WORK, NO JOB TOO SMALL. Gardening, fencing, etc. E 3906.

GARDENING OR ODD JOBS; NO JOB too small. E 1464.

LAWNS, DIGGING, SCYTHING, PRUNing trees, shrubs, hedges. Hour, contract. E 3184.

18 SITUATIONS WANTED—FEMALE

BY CAPABLE HOUSEKEEPER, GOOD economical cook, position in gentleman's home. G 2074. Box 8236, Colonist.

BACHELORS' HAVE YOUR APARTment kept clean by reliable woman; $5 monthly. E 9586.

CAPABLE YOUNG WOMAN, WITH TWO little girls, desires position housekeeper. Well recommended. Box 6114, Colonist.

COOK-GENERAL OR HOUSE-PARLOR maid, good local references. Box 7693, Colonist.

CAPABLE GIRL WANTS WORK IN small store or tea room. Garden 5794.

DRESSMAKING. Alterations, Slip Covers, 25c hr., car fare. References. E 0736.

HOUSEWORK—DAY OR HOUR. WILL mind children evenings or days. Dorothy, E 7462.

LADY WOULD LIKE POSITION AS housekeeper, or light work of any kind. G 6460.

MARRIED WOMAN WANTS WORK BY hour or day (not by month). E 2183.

NURSE RETIRED, DESIRES POSITION as housekeeper, or companion, good home. Box 8221, Colonist.

REFINED, YOUNG LADY WANTS work few hours daily, afternoon or evening; highly efficient and trustworthy. Box 8328, Colonist.

RELIABLE GIRL CARE FOR CHILdren, afternoon or evening. Phone E 5839.

NURSING AND CONVALESCENT HOME 20

HOMES FOR THE AGED

CONDUCTED BY THE SISTERS OF the Love of Jesus. For ladies over sixty. St. Joseph's House of Rest, 4320 Willow Street. Also ready in July, St. Anthony's Guest House. Ready in September, the Priory Guest House. Private rooms with bath. Beautiful location, every comfort. Apply the Mother Superior, 949 W. 27th Avenue, Vancouver. Bay 3424.

21 PERSONAL

ALL KINDS UPHOLSTERED FURNIture and carpets cleaned and moth-proofed in your home or in our shop by experts. Electric seamless foam machine. Guarantee no fading or color running. Rite-Way Service. E 7807.

A PERMANENT WAVE, INDIVIDUALLY styled. Special prices on shampoo and finger wave. Bert Wade Salon, 718 Yates Street. Telephone E 4023.

Delicious Luncheon—Boiled Salmon, green peas, creamed parsley sauce. Fresh salmon. Askey's Mkt., 824 Yates St.

BUTTERMILK—A GOOD OLD-FASHIoned Spring tonic, for vim, vigor and vitality. 10c quart delivered. Registered Jersey Dairies, 608 Broughton St. G 5044.

CHOCOLATES—DON'T FORGET Mother's Day 14. Give her "The Best." Tom Bailey's Quality Grocery, 1409 Douglas Street. Phone E 5811.

ENGLISH HAND LAUNDRY—COLLARS turned 15c, shirts 13c up, collars 3 for 10c. Courtney at Douglas. E 6192.

ECZEMA, ITCH, PILES, ULCERATED legs. Try Geo. Lee's Chinese remedy. 638 Cormorant. Dept. also Drug Stores.

FOR VACUUM CLEANER REPAIRS (ALL makes), phone J. W. Higham (3 2/50). Established 15 years, authorized service for Canada's general Electric and Premier vacuum cleaners.

FREE INFORMATION, FEMININE HYgiene. Local Society de Hygiene, 123 Kheris Street. E 0714 after 6 p.m.

FOR SKIN IRRITATIONS, ECZEMA AND Thin skin, use Wightman's Skin Remedy. At all druggists.

GIFTED TEACUP READER. CARDS APpointments. 482 Blurdee, Esquimalt. E 3826.

JUST ARRIVED—NEW MAPLE SUGAR and syrup. Lilly's Confectionery, 1409 Douglas. E 5811.

MAKE your feet happy—Our system, "It's better." Scientific arch supports and other appliances. Two weeks free trial. Invincible Smith System, 749 Yates.

MASTERS' HEALTH BREAD. UNSURpassed in quality, flavor and value. Try a loaf today.

NOW OPEN — MADAM ANGELINA, palmist and phrenologist, tells your past, present, future, your troubles and worries. Her Speaks several different languages. Don't fail to see her. 943 Yates.

OLD BILLHOUS MADE NEW. SEE IS Window Seat Beds, 510 Fort. G 4409.

PURE GUERNSEY MILK, MORNING and evening delivery. Phone E 0613.

PURE JERSEY MILK, EARLY MORNing delivery and evening. G 4716.

ROYAL PROCESSION CHAIRS ON steady lawn, wind feet above roadway, at 806 Gorge Road. C.N.R. Bridge. $2 each. Standing only 50 cents. Book now.

STORE WINDOW, OAK BAY AVENUE, opposite Hampshire Road, to view procession. Back entrance. G 5202 or G 2994.

SAVE MONEY ON SUMMER UNDERwear, others do, Pritchard's Men's Wear, 1227-1229 Government Street.

SHEEN POLISH, EASIER, QUICKER, safer for good furniture. All stores.

SPECIAL RATES ON FURS REPAIRED, ladies' tailoring. 62 639 Yates Street.

TEACUP READING EVERY AFTERnoon at the Douglas Hotel Coffee Shoppe. Come in and try. Conrad.

TEACUP READING AND CARDS, PHONE G 4077, before 3 or after 6.

DOUBLE SERVICE IN WANT ADS

You can telephone your answers as well as your classified advertisements to The Colonist. Readers are often interested in Want Advertisements that do not carry the names or addresses of advertisers but a Colonist box number. For the accommodation of those readers who find it inconvenient to write an answer and to serve the advertiser better

We Will Take Replies to Box Numbers Over the Telephone

The Colonist service is available from 8 a.m. to 9 p.m., excepting Sundays. Phone Empire 4114.

21 PERSONAL (Continued)

VOICE of Experience, British Astrologist. Readings at Terry's, 2-6, 7.30-11 p.m.

WATER DIVINER — USING ENGLISH method, every location guaranteed to be on crown of spring. D. A. Downey, R.M.D., Sidney, B.C.

YOU GET QUICK CONTROLLABLE heat, gas flame, with an Aeroflame. Bawdust Burners, 747 Pandora. E 4623.

21A HAIRDRESSERS AND BEAUTY SPECIALISTS

AT MAISON TYRRELL'S LONG EXperience and best materials insure good results. Zoto's machineless permanents. Notox applications. Machine Permanents, etc. Positiche makers. D. Spencer Ltd. E 4141.

A GOOD PERMANENT AT A REASONable price. Phone G 6852. Bobette Beauty Salon, Room "A," Campbell Bldg.

FOR THE ROYAL VISIT—A NEW STYLE Permanent. Hollywood Beauty Shop, 617 Fort Street. E 0423.

PEMEROY'S BEAUTY SALON of 29 Old Bond St. London. Beauty specialists, hair stylists. Zotos machineless waves. Pemeroy Products. 102 Woolworth. E 2525.

PERMANENT REMOVAL SUPERFLUOUS hair by most modern method. Mrs. Russell, 102 Woolworth Bldg. Phone E 2525.

SUPERFLUOUS hair removed. Weakened growth. Try one. Russex Beauty Salon, 706 Broughton. G 5151. (Formerly Iryse).

THE HILDA BEAUTY SHOP—SPECIALizing all leading methods of permanents. 1165 Newport Avenue. E 0722.

VICTORIA BEAUTY PARLORS CALL E 6515 for a good permanent. All experienced operators. 1218 Broad Street.

ZOTOS PERMANENTS WERE AWARDED the Prix d'Honneur and the Prix et Excellence by the stylists of Paris. Zotos is also endorsed by Good Housekeeping. Zotos is only given by Zotos licensed shops. Mrs. Miles is a highly-trained technician in this lovelier of permanents. La France Beauty Salon, 727 Yates Street. Phone G 7443.

IT IS POSSIBLE TO GET MARCELS

And still have your hair look smart and stylish. Tha Avalon does it.

AVALON BEAUTY SHOPPE
E 0522 1104 Douglas St.

All experienced operators

STUDENTS WANTED
VICTORIA HAIRDRESSING SCHOOL
WOOLWORTH BUILDING

23 EDUCATIONAL

ROYAL BUSINESS COLLEGE, 1006 GOVernment. G 8018.

ST. MARGARET'S BUSINESS SCHOOL—Junior House, St. Margaret's School. Miss W. G. Millican, principal. E 8234.

SPROTT-SHAW BUSINESS INSTITUTE—Courses Stenography, secretarial, commercial, radiotelegraphy. G 4512.

STANDARD SCHOOL STENOGRAPHY—Oak Bay Junction. Miss G. Dickson.

24 MUSIC

SPANISH AND HAWAIIAN GUITARS and mandolins. Hours 2 to 9 daily. Saturdays 9 to 2. Jenkins, 1018 Pandora.

25 DANCING

ALL BRANCHES AND BALLROOM. Dorothy Cox, M.R.A.D., Eng. E 1636.

MR. and Mrs. Geo. Rossly, Victoria's leading ballroom instructors. E 4634.

28 DRESSMAKING

DRESSMAKING FRENCH DESIGNER. 521 Scollard Building.

EXPERT LADIES' TAILORING AND dressmaking. London experience. E 3275.

WE DO ALL KINDS OF DRESSMAKING. 25 years' experience. We specialize in making new quilts and coverlids. That old comforter. E 3910.

29 LOST AND FOUND

LOST—LADIES' BROWN PURSE, ON B.C. Electric bus, Friday afternoon. Reward. A. G. Porter, 112 Woolworth Building.

LOST—PURSE CONTAINING MONEY, keys, drivers licence, etc., near corner of Blanshard and Fort Streets. Reward. E 4091.

LOST CHILD'S PET, SCOTTIE DOG, from Yates Street. Reward. Phone E 1819.

LOST—RED COCKER SPANIEL PUP, female. Please phone E 6919.

LOST GLASSES IN PITMAN CASE, IN or near Mr. M. A. Prior. Phone E 3676.

LOST—SCOTTIE DOG, SICK CHILD'S pet, answers to Hector. E 5226.

LADY'S SMALL WRIST WATCH, WITHout the strap. Reward. Phone G 4269.

31 MONEY TO LOAN

A MORTGAGE LOAN CAN BE ARranged by us in any amounts, repayments to suit. Building loans a specialty—low interest, reasonable charges. We are authorized agents for National Housing Act loans.

P. R. BROWN & SONS, LTD.
1112 Broad Street Phone G 7171

ANY REQUEST FOR A MORTGAGE APpreciated. See H. C. Holmes, Pemberton & Son Ltd., 625 Fort St. G 8124.

HAVE MONEY TO LOAN ON IMPROVED property or for building purposes.

The T. B. Monk
J. H. WHITTOMS & CO., LTD.
116 Pemberton Bldg.

32 WANTED TO BORROW

SECOND MORTGAGE $300, CHOICE Oak Bay residence, good references. Box 8190, Colonist.

WISH TO ARRANGE MORTGAGE OF $1,200 on first farm valued at $3,000, for 3 years. Moderate interest. Box 8275, Colonist.

WE HAVE APPLICATIONS FOR AMORtized mortgages ranging from $600 to $3,000. Inquiries invited. Newland Realty, 213 Belmont Building. E 1721.

33 BUSINESS DIRECTORY

CARPETS

SPECIAL SALE OF CLEAN USED RUGS. Carpetorium Co., 1125 Cook St. E 2661.

FLOOR SURFACING

V. L. HARDWOOD FLOOR CO., 707 Johnson. Free estimates. G 7314.

INSURANCE

FIRE, AUTO INSURANCE — SEE LEE, Pryer & Co., Ltd., 1223 Broad Street.

LAWN MOWERS

A. J. WORTH, LAWN MOWER SPECialist. Phone E 7861. 711 Pandora.

ELVES BROS. Lawn Mower Shop—Mowers sharpened. 1423 Broad. E 0642.

33 BUSINESS DIRECTORY (Continued)

LAWN MOWERS SHARPENED. FREE delivery. Bob Peden, Ltd., 646 Johnson. E 2815. Just around the corner, off Douglas.

LAWN MOWERS SHARPENED
We Call for and Deliver.
PEDEN BROS., LTD. 1410 Douglas. G 5911

LITHOGRAPHY

LITHOGRAPHY
Labels for Every Purpose in Any Design or Color Combination
Commercial Work — Letterheads, Invoices, Cheques, Bonds, Debentures, Etc.

Phone Litho Map Work

THE COLONIST
Lithographing Department
1211 Broad Street

PUBLIC STENOGRAPHER

ETHEL SEYMOUR, 201 CAMPBELL Building, Douglas Street. Phone Garden 2525. Authors' manuscripts, law and general. Strictly confidential.

TENNIS RACQUETS

TENNIS RACQUETS REPAIRED AND restrung. Single strings, 25c. Additional strings, 20c. Complete restringing from $2. Bob Peden, Ltd., 646 Johnson Street. E 2815. Just around the corner off Douglas Street.

WINDOW GLASS

WINDOW GLASS REPLACED AT shortest notice. Auto glass replaced while you wait. Mellor Bros., Ltd., 819 Broughton Street. Phone G 5021.

WOOD AND COAL

ALL BARGAINS—SPLIT WOOD, READY for cook range, saves trouble and time. Also heavy bark slabwood, mixed with inside blocks, best quality, never in water, ready to burn, no short lengths, 100's fir, goes twice as far as millwood, cheaper than salt water wood, 12-inch, for furnace, fireplace and cook range, regular $3.25 cord, now $2.85 cord, $4.25 1½ cords, $6.25 2-cord lot. Extra special—6 cords $16.00, all C.O.D. For two weeks only. Full measure. Prompt service. Boia agent, Hillcrest and Mayo Bros. G 3015.

A SPECIAL PRICE, ONE WEEK—DRY inside fir blocks mixed with heavy bark slab from Duncan, 12-in., guaranteed never in water, ready to burn, now only $2.50. 2 cds., $4.75, bone-dry, $3.50. 2 cds., $6.50. Inside block, $4. Sooke Dry Wood Co. E 6925.

ALL DRYLAND THICK BARK SLAB and inside blocks, 12-in., burns like A1 fir, $2.75 cd., 2 cds. $5. Inside block, $4. Dry Malahat, $5 cd. Dry cordwood or bark, $6.50. Best fir for wood, $3.50 cd., 2 cds. $6.50. Old John Wood, 2514 Douglas. E 2743.

A BARGAIN YOU CAN DEPEND ON—A Up-Island first-growth 12-in. fir, ready to burn. Good as cordwood. Hand picked, big or small, 3 full cords, $9.50. Ronald Hopkins Coal & Wood Co. E 7916.

A BARGAIN—STOVE LENGTHS, INSIDE fir blocks, mixed with heavy bark slabs, from Malahat. Guaranteed never in water. Ready for basement. 1 cd., $2.75; 2 cds., $5. Sooke Lake Wood. E 9111. G 2915.

ALL Cooperage Wood & Fuel Co., Ltd.—Kindling, cordwood, 2 ft. ½ cd., Kindling, $1.50 ½ cd. Inside blocks, 1 cd., $3.75. Heater bks. $2.75. Furnace bks. $2.75. G 2341.

DRYLAND WOOD, HEAVY BARK slab, inside block. Douglas fir, 12-in., $2.50 cd. E 8351.

ALL FIR SCREENED SAWDUST, $2.50 bulk, $3.25 sixty sacks. E 3654.

BEST FOR COOK STOVES, FIR MILLends, special $2.75; No. 1 fir millwood, $2.50; good dry fir millwood, $4; clay, $1 yd. Drift wood and Coal. E 6221.

DONE-DRY COOPERAGE WOOD, 1.3 cd. Dry blocks, $1.75 ½ cd. Dry-wood, $2.1 cd. Kindling, $1.50 ½ cd. E 5023.

DRYLAND WOOD, 2 cds., $5, 1 cd. $2.75; bone-dry fir slabwood mixed, $3.25 cd., bone-dry inside blocks, $5 per cd.; Sooke dry heavy slabs, $5 per cd.; No. 1 fir millwood mixed inside blocks, $2 per cd., inside blocks, $5 per cd., heavy slabs, $3.50 per cd. Shawnigan Douglas Fir Wood Company. Phone E 3914.

DRY 4 FOOT CORDWOOD IN 3 CORD lots, $4.75 per cord. J. E. Painter & Sons. G 3541. 617 Cormorant Street.

FOR SALE—20 CORDS CORDWOOD, $2 per cord in pile. R. A. Webster, Antrim Road, Prospect Lake.

FIRST-GRADE Douglas Fir Sawdust—Bulk, $2.50; sks., $3.25 unit. G 2341.

FIRST-GROWTH CORDWOOD, 2 CDS., 49 Pine Road. E 3906.

HALF PRICE, ONE WEEK ONLY, BONEdry cedar, blocks and slabwood mixed. Reg. $2.00, now $2.00 1 cd., 2 cds., $3.75. Dominion Fuel Co. E 4734.

MALAHAT BULK SAWDUST, $3.25, sacked, $4.25; sacks, $4. E. Painter & Sons. 617 Cormorant Street. G 3541.

MUST MOVE IN ONE WEEK—50 CORDS 12-in. millwood, $2 cord. G 2432.

NO. 1 fir slab mixed inside, never been in salt water, 2 cds., $4.75. Heavy slab, $3.50 cd. Inside blocks, 2 cds.—bone-dry Malahat slab 2 cds. $7.50. Belkirk Wood. G 5334.

NO. 1 FIR MILLWOOD, $2.50 CD. IN 2-cd. lots. Inside fir, $4.00 cd. Screened fir sawdust, $2.25 unit. Manning Shaw Fuels, 1501 Store Street. E 0167.

ONE WEEK SALE MALAHAT WOOD, 12-in., bark and inside block. Reg. $4.00, now 1 cord, $3.25; 2 cords, $6.25; 4 cords, $12.00. National Fuel Co. G 5215.

SPECIAL—50 CORDS DRY FIR BLOCKS. While they last, $4.00 cord. E 5023.

SCREENED FIR SAWDUST, $2 UNIT, $3 60 sacks. Phone day, night. E 2924.

UP-ISLAND 12-in. blocks, slabs. Ready to burn. Beats cordwood. Reg. $4 now $3.25 cd., 2 cds. $6.25. O.K. Fuel. G 2452.

$2.25 BULK, SACKS $3.25. UP-ISLAND fir mill sawdust. All screened, clean, coarse all fir. Order now. E 7445.

40 CORDS MILLWOOD, 12-IN. REG. $2.75 cord, now $2 cord. G 5215.

25 CDS. BONE-DRY CEDAR, 12-IN., 1 cd. $2, 2 cds. $3.75, 2-week sale. G 5215.

$3.50—UP-ISLAND SLAB, 12-in., RODsers' Wood Co. Alpha St. G 2214.

1 CD UP-ISLAND FIR, $1.65; ½ CD bone-dry fir, $2.25. Shepherd. E 6338.

ATTENTION SAWDUST USERS
Guaranteed "Free-Flow" Malahat Sawdust. Bulk $3.25 per ton, sacked $4.25 per ton. Good sawdust is cheaper than cheaper poor sawdust. Phone G 4373 for real satisfaction.

34 PROFESSIONAL DIRECTORY

COLONIC IRRIGATIONS

INTERNAL BATHING, STEAM BATHS, Swedish Massage. Evening appointments if desired. Mrs. F. M. Howell, R.N., 507 Campbell Bldg. E 2731.

MASSAGE

GRADUATE LONDON, ENG., MASsage will give treatments at patient's own home. E 2226.

MRS. BARKER, MASSEUSE, VAPOR baths, chiropodist. 225 Howe. G 1661.

SWEDISH MASSAGE—M. M. CONOLLY, 489 Kerr Avenue. E 1692.

OPTOMETRIST

JOSEPH ROSE, OPTOMETRIST. PHONE E 6014 for an appointment. 1317 Douglas.

OSTEOPATHIC PHYSICIANS

DR. VERNON B. TAYLOR, REGISterED and licensed. 4-6-7-8 Belmont Building. Phone Empire 7823.

PATENT ATTORNEYS

ERNEST E. CARVER, F.P.I.C.
Registered Canada and U.S.
Patents and Trade Marks in All Countries
789 W. Pender. Vancouver. Phone Sey. 7362

FETHERSTONHAUGH & CO.
Patents and Trade Marks
Offices Throughout Canada and U.S.
789 W. Pender, Vancouver. Phone Sey. 3799

PHYSIOTHERAPY

H. H. LIVSEY—Registered and Licensed. 218-8 Pemberton Building. G 3649.

36 OFFICES, STORES, HALLS TO RENT

OFFICES TO RENT—SCOLARD BUILDing, 1207 Douglas Street. Apply caretaker at building, or Royal Trust Co. E 4126.

37 MISCELLANEOUS

SAWS, ALL KINDS, FILED, SET, summed, etc. Phone W.

A Mart for Busy Readers—Property for Sale or Trade

TO OUT-OF-TOWN SUBSCRIBERS

Out-of-town subscribers who wish to answer advertisements in which only the telephone number of the advertiser is given, may mail their replies to The Colonist and The Colonist will communicate such replies to the advertiser.

51 HOUSEKEEPING ROOMS TO RENT
(Continued)

SEAFRONT ROOM, $7; SUITE, $15. Clean, quiet; near car. 430 Dallas Road. E 7492.

51A FURNISHED

ATTRACTIVE GROUND FLOOR HOUSEkeeping room, reasonable, walking distance. 1032 Balmoral.

ATTRACTIVE ROOMS, PRIVATE BATH-rooms fireplaces, beautiful situation, block from car, garage. G 1970.

ATTRACTIVE HOUSEKEEPING ROOMS. Devonshire House. Inspect this warm quiet hotel for Winter comfort. 732 Fort St.

A THREE-ROOM FURNISHED SUITE, Hillside and Government, $15. E 5119.

AT PARK—LOVELY ROOM, KITCHENette; also single. 417 Vancouver. E 3463.

AT 712 VANCOUVER—NICE ROOMS, fully equipped for housekeeping. G 3066.

AT 939 COLLINSON STREET, CLEAN sunny rooms; close in; moderate.

AT 526 MICHIGAN, SINGLE AND double housekeeping rooms. E 2635.

BRIGHT COMFORTABLE H.K. SINGLE $10; double, $12. 1119 Princess. G 3870.

COMFORTABLY FURNISHED BED-sitting-room, kitchenette. 735 Queens Avenue.

COMFORTABLE FURNISHED ROOM, southern aspect, near park, sea, car. 133 Cook.

COMFORTABLY FURNISHED HOUSEkeeping rooms, reasonable. 1129 Oxford St.

CLEAN, COMFORTABLE, HOUSEKEEPing rooms. 1032 McGregor Avenue. E 5192.

EXCEPTIONALLY Comfortable Rooms, kitchenette, $18. Vancouver. E 6572.

FURNISHED HOUSEKEEPING ROOM. 27 30 a week, gas included. Phone G 1728. 841 Broughton.

FURNISHED HOUSEKEEPING ROOMS. James Bay. Phone E 2607.

FURNISHED HOUSEKEEPING ROOMS Flats, cabins $6 mo up 1036 Hillside

HOUSEKEEPING ROOMS, EVERY CONvenience, reasonable. 1145 Rockland.

LARGE BRIGHT ROOMS AND KITCHen, very reasonable. 759 Queens Ave.

LARGE HOUSEKEEPING ROOM, FIREplace, near sea and car. E 2173.

TWO LARGE BED-SITTING-ROOMS. Breakfast if desired or housekeeping privileges. E 8947.

TWO ROOMS AND KITCHENETTE, newly decorated. Close to town. 1032 Pakington Street.

$12 INCLUSIVE — LARGE NEWLY-decorated room, nice locality, close to town, use of electric washer, every convenience, to reliable tenant. E 2774.

707 BLANSHARD—SINGLE ROOM H and C water. Fully furnished. Close in.

5 COSY ROOMS KITCHENETTE, EVERY convenience, garage. 1115 Princess.

1219 PANDORA—NEW MANAGEMENT. Large, bright rooms, convenience.

2531 GOVT., NEAR BAY: SLEEPING OR light housekeeping rooms. E 5509.

51B UNFURNISHED

ONE OR TWO FRONT ROOMS, KITCHen, gas range. Cook, near Rockland. E 1566.

TWO ROOMS AND KITCHENETTE, HOT and cold water, third floor. Adults. 1425 Fernwood Road.

1143 PALMER ROAD—2 HOUSEKEEPing rooms. Reasonable.

52 HOUSEKEEPING ROOMS WANTED

52A FURNISHED

A SMALL SUITE OR HOUSEKEEPING room. Willows district. Phone E 9330.

52B UNFURNISHED

WIDOW, WITH SCHOOL BOY, NEEDS permanent, moderate, unfurnished housekeeping rooms, first of June. Please give price and address. Box 8234, Colonist.

53 FLATS AND APARTMENTS TO RENT

A BEAUTIFUL THREE-ROOM GROUND-floor modern heated furnished apartment, separate entrances, fireplace. 330 1325 Stanley. G 5057.

AT 819 QUEENS, SMALL 2-ROOM FURnished suite, close in, clean, quiet, home comforts, adults, $18, inclusive. E 8220.

APARTMENT, UNFURNISHED, SEAfront, three rooms, sunroom, refrigerator, electric range, garage. 408 Dallas Road. G 3117.

A ROYLE COURT, 434 LINDEN AVENUE — Two-room unfurnished modern suite. Suitable for quiet tenant. Kerr & Stephenson, Ltd., 1121 Government Street. G 4127.

APARTMENT, FURNISHED, TWO BEDrooms, sitting-room, electric kitchen, near St. Margaret's School. 1809 Gladstone Avenue. Phone E 2649.

APARTMENT, FURNISHED, TWO AND three rooms, from $14.50 to $25; close to High School. 1251 Pandora. Phone owner, E 2649.

ATTRACTIVE FURNISHED BED-SITTing rooms. Three-roomed suite, unfurnished, garage. 2309 Quadra Street, near Central Park.

ATTRACTIVE DOUBLE SUITE, FULLY furnished, beautifully clean and comfortable. The Normandie. E 6244.

A DANDY APT., 1505 ELFORD — SUIT one or two ladies. E 5279.

APARTMENT OF THREE ROOMS, FURnished, to rent. 1142 Yates St.

AT MONTROSE APT. HOTEL, furnished suite, with all modern conveniences.

AT MOUNT DOUGLAS APARTMENTS—Furnished suite to rent. E 4623.

ATTRACTIVE FURNISHED SUITES NOW available. Savoy Mansions. G 6832.

ILSA MANSIONS—FURN OR UNFURnished, excellently serviced. E 0961.

APARTMENTS — Fully furnished, self contained, reasonable rates. E 5072.

BRIGHT, GROUND FLOOR, 3 ROOMS, self contained, $18. Furnished, $26. E 3002.

BEAUTIFUL 5-ROOMED APT. FIREplaces, electric stove, garden, sep entrance. E 3325.

BROADWAY COURT, 442 SUPERIOR ST —Desirable front suite, unfurnished, quiet block. Walking distance. E 3022.

BEAUTIFUL 5-ROOM APT., OAK BAY. Sea view. Fully electric. Phone E 7174 or E 7738.

COMPLETELY FURNISHED APARTMENT —Living-room, bedroom, kitchen, bath, corner Linden and Burdett. E 2067 or E 2644.

CHERRYLL, 3-ROOM SUITE, EVERY convenience, partly furnished. 11 W. heat. E 9672.

CLEAN, COMFORTABLE, FURN SUITE Also single, near park, adults. 232 Douglas.

COSY FURNISHED 3-ROOM SUITE, private bath. 3321 Cook. E 5222.

DUPLEX, 4-ROOM, BATH, NEWLY DECorated, close in. $20. 1213 North Park.

ESQUIMALT — LOVELY HOME OF SIX rooms in duplex. Newly decorated. E 5972.

FURNISHED THREE-ROOM SUITE, $18 a month. Within two blocks City Hall. Fuel, gas, light, water included. 628 Cormorant Street. G 3229.

FURNISHED SUITE, 39 GOVERNMENT Street. Permanent preferred, private house; no children. Near beach, park, cars. Apply Parmiter, 572 Dallas Road.

ISLAND APTS.—FURNISHED AND UNfurnished suites. Phone E 5507.

MT. EDWARDS, 1002 VANCOUVER ST.—Furnished bedrooms. Elevator. E 4932.

53 FLATS AND APARTMENTS TO RENT
(Continued)

NICE MODERN APARTMENTS FOR rent by day, week or month. On seafront, convenient surroundings. Apply to Mrs. Betts in person, 1788 Ross St. E 7606.

MODERN, SUNNY, FIVE-ROOM UNFUR apt., including water, $26. E 6616.

NEW FOUR AND FIVE-ROOM APARTments, unfurnished, $27.50 up; close the Fairfield. Rosemar, 110 Union Bldg.

NICE TWO-ROOMED SUITE, CLOSE IN, every convenience. 725 Vancouver St.

ROSEDALE MANOR, 1612 QUADRA ST.—Four rooms, unfurnished, hardwood floors, hot and cold water, heat included. $35. P. R. BROWN & SONS, LTD. 1112 Broad Street. Phone G 7171.

SELF-CONTAINED SUITE, 3 ROOMS, bathroom, pantry, garage, large grounds. City limits. Esquimalt. Phone G 4885.

STOBART APTS. HEART OF BUSINESS, theatre dist.; housekeeping and sleeping; elevator, fireproof, day, week or mo.; reduced rates; transients G 0049, 745 Yates.

SUBLET FURNISHED 3-ROOM SUITE, October. Mansions, Summer. Phone G 7859, mornings, evenings.

SMALL UNFURNISHED SUITE, WITH private bath. 1034 Queens Avenue. E 9462.

SEACROFT—VICTORIA'S MOST BEAUtiful sea-view apartment. G 8111.

SELECT UNFURNISHED APARTMENT, heated, private bathroom. G 7257.

BEVERLY HOTEL

Next Door to Everything in Town

THE BEVERLY IS A HOME FOR YOU while you are away from HOME: 90 rooms, nicely furnished, for TRANSIENT travel. Our cosy LIGHT HOUSEKEEPING rooms or suites cute your expense in half. Many people are using them. Fine elevator, steam heated, unlimited hot water. Large comfy lounge for guests. Private baths. ALWAYS COME TO THE BEVERLY HOTEL. Rates very reasonable; for day, week or month.

JAMES A. GRIFFITH
Owner and Operator. Phone G 6276

THREE-ROOM UNFURNISHED SUITE, immediate possession. Heat, hot water. $21. E 6057.

UPLANDS LODGE, ON THE OAK BAY sea front—4-room, self-contained suite. Heat, hot and cold water, electric range. Furnished or unfurnished. Kerr & Stephenson, Ltd., 1121 Government Street. G 4127.

UNFURNISHED 4-ROOMED APARTment, including new gas range; air-conditioned heat; water, garage. Beautiful grounds. E 2785.

VICTORIA HOUSE, 1114 ROCKLAND Avenue. Front, furnished suite. Hot and cold water.

743 VANCOUVER ST. 4 rooms.....$25.00
1260 FORT ST. 4 rooms, fully modern, including heat.....$32.50
P. R. BROWN & SONS, LTD.
1112 Broad Street. Phone G 7171

2-ROOM APARTMENT AT VIEW ROYAL. Apartments, will divide to suit tenant, $30 per month. Several houses to rent, large and small. George Rendall, 1303 Douglas Street. G 7241.

$10 — THREE ROOMS, GROUND FLOOR, self-contained, quiet, adults only. 962 Mason.

737 McCLURE — FURNISHED THREE rooms, private bath and entrance. E 0339.

4-ROOM SUITE, UNFURNISHED, OIL heat, hot and cold water included. Fairfield. E 8037.

5-ROOM APT., CLOSE TO CITY, FURnished, $55, unfurnished, $45. E 7174 to view. This is a snap.

4-ROOM UNFURNISHED SUITE. APPLY 1130 Yates. After 6 p.m.

9 AND 3-ROOM SUITES—LIGHT HEAT included. Scott Apartments. G 0258.

55 HOUSES TO RENT

4-Roomed Suite, Collinson St.....$25.00
5-Roomed Flat, Oak Bay.....$25.00
3-Roomed Flat, Dallas Rd. (New).....$25.00
Fell Street, 6-roomed Bungalow.....$25.00
Quadra St., 7 Rooms, Modern Stucco.....$45.00
Craigflower Rd., 5 Rooms and Furnace.....$25.00
Saanich, 4 Rooms and Sunroom.....$27.50
Oak Bay, Oliver St., 7 Rooms.....$27.50
Oak Bay, Pacific Ave., 4 Rooms and Dinette.....$27.50
Fairfield, 7 Rooms, furnished.....$65.00
GILLESPIE, HART & CO., LTD.
811 Fort St. Victoria, B.C.

SIX-ROOM BUNGALOW, FURNISHED OR unfurnished; furnace, garage, garden. Phone between 3-5. G 1588.

55A FURNISHED

COMPLETELY FURNISHED RESIDENCE, private beach. Phone Keatine 59 X.

FURNISHED HOUSE TO RENT, OVERlooking Cowichan Bay golf course, modern conveniences, pretty shady garden. G 2862.

FOR RENT—MODERN EIGHT-ROOMED house, Belmont Avenue. Furnished or unfurnished. Phone E 2121.

FIVE ROOM COUNTRY HOME, SEMIfurnished, waterfront, fruit, plumbing, acreage. Metchosin. E 6616.

IDEAL LOCATION, SAFE BEACH—SIX-roomed bungalow, furnished, open fire, city conveniences, garage. Very moderate terms for three months or longer. Two-and-a-half-mile radius. Box 8367, Colonist.

MODERN FIVE ROOMS, GAS, GARAGE 1010 Hampshire. Phone Pemberton & Son. G 6124.

SIX-ROOM STUCCO BUNGALOW, FURnished, at 1588 Vinine St. Further particulars Phone G 1564.

STUCCO BUNGALOW, FIVE ROOMS, Oak Bay. Immediate possession. E 1997.

TO RENT FOR 2 MONTHS, FULLY furnished 5-roomed house, in Oak Bay. Nice garden and surroundings. Vacant June 1. Box 8112, Colonist.

$50—A 5-ROOM STUCCO BUNGALOW fully furnished, for rent for 3 months. Also a 7-room stucco bungalow fully furnished, $50 per month, for 6 months, well located in Fairfield; only tenants who are the right people considered. George Rendall, 1303 Douglas Street. G 7241.

5-ROOMED BUNGALOW, FURNISHED. Basement furnace, open fireplace, garage, garden planted, ½-mile circle From June 1. Rent $25 per month. Robert Grubb, 311 Scollard Building. Phone E 8934.

55B UNFURNISHED

WILSON ST., 5 rooms, 2 bedrooms.....$18.50
McNEILL AVE., 5 rooms, 2 bedrooms.....$25.00
VICTORIA AVE., 5-room stucco bungalow, 2 bedrooms.....$25.00
KING GEORGE TERRACE, 5-room bungalow, close to sea.....$27.50
QUADRA ST., 6 rooms, 3 bedrooms, garage, A1 condition.....$30.00
HAMPSHIRE RD., 4-room modern bungalow, 2 bedrooms.....$30.00
MONTREAL AVE., New 5-room bungalow, open fireplace, hardwood floors.....$35.00
MEHAREY & COMPANY LIMITED
624 Fort Street. Corner Broad. E 1149

2839 Cedar Hill Rd., 5 rooms, new furnace, to be decorated.....$20.00
944 Madeira Park, 5 rooms, furnace, garage.....$24.00
1238 McKenzie St., 5 rooms, vacant June.....$27.50
1187 Belmont Ave., 4-room, heated garage.....$30.00
156 Joseph St., 4 rooms, newly decorated, hardwood floors.....$30.00
1228 Rosslyn Rd., 8 rooms, oil furnace.....$40.00
PEMBERTON & SON, LTD.
655 Fort Street. Phone G 8514

818 QUADRA ST., 4 rooms.....$15.00
1757 LEE AVE., 4 rooms.....$18.00
504 BURNSIDE Rd., 5 rooms.....$18.00
1208 FERNWOOD RD., 6 rooms.....$22.50
1315 CLOVER ST., 9 rooms.....$24.00
1185 OXFORD ST., 5 rooms.....$22.50
1065 FELL ST., 6 rooms.....$22.50
852 COVENTRY ST., 7 rooms.....$30.00
1440 CLIFFORD ST., 8 rooms.....$30.00
610 LINDEN AVE., 9 rooms.....$40.00
P. R. BROWN & SONS, LTD.
1112 Broad Street. Phone G 7171

310 John, 5 rooms.....$15.00
1326 Pendora, 8 rooms.....$20.00
825 Queens, 8 rooms.....$22.50
1038 Butler, 5 rooms, redecorated.....$25.00
610 Linden, 9 rooms, garage.....$40.00
1748 Dallas, 6 rooms, redecorated.....$50.00
835 Joan Cres., 7 rooms, 2 baths.....$60.00
HEISTERMAN, FORMAN & CO.
608 View Street. E 4181

LARGE 4 ROOM BUNGALOW, BATHroom, large dressing room, heated, at Elk Lake. Moderate rent. Phone E 0270.

55 — HOUSES TO RENT
(Continued)

1091 CARBERRY GARDENS, 5-room duplex, including water.....$30.00
3130 BALFOUR AVENUE, 5-room bungalow, furnished or unfurnished; newly painted outside.
BISHOP & WORTHINGTON, LTD.
576 Yates Street. Phone E 3241

LOGAN AVE., off Harriett Rd., 9 rooms.....$28.00
NIAGARA ST., near Beacon Hill Park, 7 rooms.....$30.00
1014 PARK BOULEVARD, 9 rooms.....$30.00
GOVERNMENT ST., furnished 3-room flat, including water and light.....$30.00
ELSIE B. RICHARDS
Phone E 7723. 608 Courtney St.

A FOUR-ROOM COTTAGE, BARN, NEXT to school. Acreage for sheep, wood, water. Owner, 1609 Gladstone Avenue.

A 5-ROOM HOUSE, 1326 PANDORA, vacant June 1. $20. 609 View St.

BRAND NEW THREE-ROOM COTTAGE, $15 per month. Saanich Realty, E 0001.

FOR RENT — MODERN FIVE-ROOMED bungalow, beautiful garden, Oak Bay. G 6985.

FOUR-ROOMED MODERN COTTAGE, near Jubilee Hospital. Phone G 7501. Monday or later.

FIVE-ROOM BUNGALOW, FURNACE, near Jubilee Hospital. Immediate possession. Phone E 3120.

FIVE-ROOM HOUSE, 2636 ROSEBERRY Avenue. $20 per month. Apply next door (2640).

GORDON HEAD—MODERN BUNGALOW of five rooms and sunroom; full basement, furnace, garage; oak floors; one acre in fruit; chicken houses etc., $25 month. Earlier or later. Sunroom, fireplace, basement, furnace, open fire, etc., nice location, $25 month. Rockland Ave. —Cozy furnished bungalow of four rooms; secluded location; includes linen, silver, etc., responsible couple only, $20 month. A. S. Miller, 1309 Blanshard. Empire 0822.

HOUSE TO RENT—SEVEN ROOMS. E 2963 mornings, evenings $25.

MODERN FOUR-ROOM BUNGALOW, with garage. Gorse waterfront. G 6066.

MODERN DUPLEX APARTMENT, $35. Including water and lawn service. Grenite Street. E 3186.

MOVING PACKING STORAGE? PHONE Heaney's. G 1194. A representative will call and explain our service.

NEW DUPLEX — WITH BASEMENT, furnace, garage, oak floors, fireplace in living room, Pembroke bath, special built-in features, blinds, linoleum, electric fixtures. Four-room duplex (one bedroom), $27.50. Five-room (two bedrooms), $32.50. Immediate possession. Rosevear Co., 110 Union Building. G 6641.

NEW BUNGALOW, ISLAND ROAD, OAK Bay. Five rooms, $30. 932 Arundel Drive, off Lansdowne. Five rooms, $16. Greenwood, 1239 Broad Street.

OAK BAY 6-ROOMED BUNGALOW, Granite St., $35, references. Phone E 2474.

SIX-ROOM BUNGALOW, HAULTAIN district, garage. Reliable tenants only. Box 8246, Colonist.

SUNNY 5-ROOM UNFURNISHED, NEAR bus, tram. Oak Bay. E 3288.

TO RENT—FURNISHED CABIN, LIGHT and water, $6.00 per month. Apply Glen Lake Store, Belmont 14.

VANCOUVER ST., PARTLY furnished, 3 rooms and bathroom, basement, furnace, redecorated, $15. Swinerton & Co., Limited, 620 Broughton St.

8 ROOMS, FURNACE AND TUBS, NEWly painted, $22. Garage extra. 329 Michigan.

5 ROOMS, BATHROOM, PANTRY, SECond Street, $15, water included. 1272 Walnut. G 3847.

57 WANTED TO RENT—HOUSES

WANTED — The LISTINGS OF YOUR houses, flats and apartments. Our rental department, has tenants waiting. Prompt attention given to all listings. George Rendall, 1303 Douglas St. G 7241.

WANTED TO RENT BY JULY 1, FIVE or six-room house, reasonable rent, in Saanich district, reliable tenant. Box 8270, Colonist.

57A FURNISHED

SMALL TWO OR THREE-ROOMED furnished house for rent. Apply 207 Government Street.

WANTED—FOR JULY, COMPLETELY furnished house, preferably near the sea. At least three bedrooms. Write Mrs. S. B. Phipps, 10310-132 St., Edmonton, Alta.

WANTED—SMALL FURNISHED HOUSE for suite, near sea, by June 3; steady tenant, two children, not over $25. Box 8350, Colonist.

WANTED FOR JULY—MODERN, COMpletely furnished house, 3 bedrooms, in town or at beach. E 0363.

57B UNFURNISHED

FOUR OR FIVE-ROOM HOUSE. NEAR Central Park. $18 to $20. Mrs. Ormiston, 845 Princess Avenue. G 0160.

TO BUY OR RENT — COTTAGE, THREE or four rooms, close in, reasonable. Box 8386, Colonist.

WANTED — PREFERABLY IN OAK Bay. Modern house with 5 bedrooms. Phone E 7039.

61 SUMMER RESORTS

BRENTWOOD BUNGALOWS, NEXT BUTchart's Gardens. Phone 48 G. Keating Andros, The Inlet P.O.

COTTAGE TO RENT — NEAR SANDY beach, bedroom, sitting-room with open fire, bath, kitchen, electric light, running water, fuel and ice. Moderate rent. Simson, Point Holmes, Comox.

DARKSVILLE BAY—TO LET FURNISHED for Summer months. A charming bungalow, unlimited on lovely one acre, rooms, bath, plumbing and light, grand view. $100 per month, July and August; two months $180. Also for sale. L. Howe, Parksville.

TO RENT — CORDOVA BAY LITTLE Arctic store, tearoom, dance pavilion. Good business for the right person. Apply owner, C. C. Smith.

614 COTTAGES AND CAMPSITES

FOR SALE — DELIGHTFUL BEACH cabin with veranda, situated on low cliff edge of Sooke Inlet; fine sandy bathing and boating; 14 miles Victoria. Price, $120. Rental for site, $25 per annum. Box 8252, Colonist.

FOR SALE — CADBORO BAY BEACH cottage, furnished or unfurnished, boat, etc. Best part of beach. G 4085 mornings.

FOR SALE ON GLEN LAKE FURNISHED cottage. Boat, good beach, safe and quickly. Phone E 8027.

LITTLE ARCTIC CORDOVA BAY beachfront bungalow camps, completely furnished, day, week, month. C. C. Smith.

MUNRO AVE., PATRICIA BAY, COTtage and 2 log cabins for rent. 8 Bell, 901 Lodge Ave.

NEW FURNISHED COTTAGES, 3 rooms, comfortable beds, sea front, Fernwood Wharf Rd., Spring Island, a week. W. Hope, R.R. 1, Ganges.

PROSPECT LAKE IMMEDIATE POSsession to end of June. Four room bungalow, waterfront, 145 a month. A. J. Gilliland & Co., 1303 Broad St. G 1247.

SUMMER COTTAGE, SECLUDED, COR Cove Bay. Open fireplace. 1400 E 6371.

WOW WOW—CORDOVA BAY. NICE four-room cottage, large veranda and sands beach, all conveniences, including city water, electric light. 215 Scollard Building.

WOW WOW—MADRONA DRIVE, 4-roomed furnished bungalow on one acre, fine soil, good water. 215 Scollard Building.

WANTED TO RENT — SUMMER COTtage, Patricia Bay, Deep Bay or Sooke. Box 8115, Colonist.

65 AUTOMOBILES

TIRES

ATTENTION! COMPLETE LINE OF Goodrich batteries, tires and Vulcanizing on. Also all Summer automobile supplies. Long term terms. No credit investigation, red tape or delays. You purchase installed at once. Terascon Bros., 1111 Blanshard Street.

65A FOR SALE

A REAL BUY AT THIS PRICE—SOUthmore Road. A Stewart 1931 sedan, 1245 License included, only $275 cash. E 9796.

65 AUTOMOBILES
(Continued)

A BARGAIN—1930 FORD DE LUXE sedan, only gone 2,300 miles, $975. In storage Victoria Garage. G 6923.

A MODEL "T" COUPE, $25; OR TRADE for bicycle. 3 speed preferred. E 9916.

ALL SIZES USED TIRES IN STOCK lowest prices. Reid's Service Station.

CAR ENGINES FOR YOUR BOAT—BABY Austin, Whippet 4-cyl., Chevrolet 4 and 6-cyl., Pontiac, Hupmobile, Studebaker, Buick big 9, Reo 6, etc. A very good selection of used tires in stock. Painless prices. W. Frank Cameron Auto Parts, 953 View Street. Phone E 6832.

CANADIAN-HAYES, ALL STEEL HOUSEtrailer, like new, accommodates four; ideal for holidays or extended trips. Seen at Causeway Service Station.

CHEVROLET, 1931, SPECIAL SEDAN, perfect condition. Phone Colquitz 69W. Box 8231, Colonist.

FORD "A" TUDOR, A1 SHAPE, LICENCE and new paint, $150. Ford "A" coupe, $150, also five horsepower ball-bearing motor and set of pulleys, $60. Apply 852 Johnson Street. Phone E 5232.

FOR SALE, BY OWNER—1931 CHEVrolet coupe, with rumble seat. All in perfect condition. $350 cash. Phone E 9554.

FOR SALE—1929 ESSEX COACH. EXcellent condition. $100. Box "ASC," Colonist.

FOR SALE—1929 BUICK SEDAN, WITH license, $95, or offer. Call Sunday or after 8 o'clock. 3262 Dublin Street.

FOR SALE—1924 BUICK DE LUXE SEdan, six-wheel equipped, perfect condition throughout, cheap. E 4084.

FOR SALE — 1937 STANDARD SALOON, excellent condition. Good tires. No reasonable offer. G 4669.

FOR SALE—37 DODGE TRUCK. PHONE G 1306.

FOR SALE—1935 CHEVROLET COACH, perfect condition. Phone E 1316.

JUNKIE AUTO WRECKER. E 7621. BEST prices paid for your car. Parts for all cars and trucks. 927 View.

HOW ABOUT ONE OF THESE? — 1936 Ford Coupe, 1936 Ford Sedan, 1937 Singer, 1934 Chevrolet Coach, 1934 Oldsmobile Coupe, 1932 Chevrolet Sedan, 1928 Triumph twin bike, 1930 Chrysler Sedan, 1930 Chrysler Sports Roadster, 1930 Ford Cabriolet, 1928 Chevrolet Coupe, 1929 Chevrolet Cabriolet, 1929 Plymouth Sedan, 1929 Pontiac Sedan, 1925 Willys Sedan, 1926 Pontiac Coupe, 1929 Willys-Knight Sedan, 1927 Chevrolet Coach, three cheap Chrysler Sedans, two Durant Sedans, two Whippet Sedans, and others to pick from. Mutual Auto Sales, 932 Johnson Street. G 5643.

EASY TO BUY A USED CAR

IF YOU HAVENT INQUIRED RECENTLY, you will be surprised how easy it is to buy a used car. Your present car or a small cash payment will get you delivery, the finance rate is low, and you can enjoy the pleasure, the safety and economy of maintenance while you meet the easy payments arranged for your convenience. Come in, see how easy it is to have the car you want.

1929 NASH SEDAN	$175
1930 FORD "A" COUPE (1935 V-8 wheels and tires)	$225
1929 HUDSON SEDAN	$275
1934 TERRAPLANE SEDAN	$450
1935 FORD V-8 TUDOR	$550
1937 HILLMAN SEDAN	$595
1937 FORD V-8 TUDOR	$675
1937 FORD V-9 TOURING TUDOR	$690
1937 FORD V-8 TOURING FORDOR	$720
1938 HILLMAN SEDAN (Heater—many extras)	$725
1937 FORD V-8 CLUB COUPE (Heater—seat covers)	$750

NATIONAL MOTOR CO. LTD.
919 Yates Street. G 8177

Open Evenings

LATE 1936 CHRYSLER IMPERIAL CUSTOM-built Airflow sedan, 8-cylinder 130-h.p. Purchased new March, 1937. Driven 22,000 miles. $1,000 cash. Leaving city. Box 8289, Colonist.

MODEL 626 DE LUXE PACKARD sedan, $295. Studebaker "8" sedan, $250. Both cars are in perfect mechanical condition and should be seen to be appreciated. Would be ideal for taxi or stage. Will accept trade in or will pay difference for late model car. 810 Johnson Street.

MODEL A ROADSTER, ENTIRELY reconditioned, $50 cash, balance of $100 terms. E 1382.

MORRIS COWLEY ROADSTER. NEW tires, top. Cheap to run. $100. G 3160.

NEW TRAILER, $18. GENT'S BICYCLE, double bar, rear carrier, $14. Mullard, Shelbourne Station. F 3935.

OLDSMOBILE SEDAN—De Luxe equipment. Just like new. You can't make a mistake on this one. Fully guaranteed. $1050

CHRYSLER COUPE—Looks and runs like new. It's a good buy. Guaranteed. $950

BUICK SEDAN—A really good car at a low price. Six-wheel equipment. $395

NASH SEDAN—Lots of transportation at small cost. $150

Assortment of Others

DAVIS-DRAKE MOTORS, LTD.
Buick and Oldsmobile Cars—G.M.C. Trucks
Duncan — Port St. at Quadra, Victoria

PLYMOUTH DE LUXE SEDAN, 1938, new condition, with heater. Will trade. Box 8368, Colonist.

SNAP—1933 CHEVROLET SPECIAL SEdan, small mileage, good mechanical and all-round condition. Price $395. Box 8218, Colonist.

STUDEBAKER TOURING, 140; PERFECT shape. 682 Alpha.

USED 3 MONTHS 1939 HILLMAN DE Luxe. Owner must sell. Victoria Garage, Douglas St.

WHEELS rebuilt and tightened, springs made and set up, steel cut and ground. Cameron Bros., Craigflower. E 6598.

BUY USED CARS FROM A NEW CAR DEALER

Our Reputation Is Your Guarantee of a Square Deal

$925 CHEVROLET SEDAN	
$395 CHEVROLET SPECIAL SEDAN	
$525 CHEVROLET SPECIAL COACH	
$675 CHEVROLET MASTER SEDAN	
$695 CHEVROLET MASTER DE LUXE SEDAN	
$725 CHEVROLET MASTER COACH	
$795 CHEVROLET MASTER SEDAN	
$825 CHEVROLET MASTER COUPE	
$875 CHEVROLET MASTER SPECIAL COACH	
$975 CHEVROLET MASTER DE LUXE SEDAN	

ALSO

Nice Selection Trucks for You to Choose From

WILSON & CARELIU LTD
Two Showrooms
826 Yates. E 6121 1121 Yates. E 1181
Open Evenings

SOME GOOD BUYS

PLYMOUTH SEDAN	$250
CHEVROLET SEDAN	$250
PONTIAC SEDAN	$250
DE SOTO SEDAN	$275
CHRYSLER SEDAN	$125
FORD ROADSTER	$125
ESSEX SEDAN	$75
CHEVROLET COUPE	$95

ROYAL EVE MOTORS, LTD.
Yates and Quadra Streets
Pontiac Cars G.M.C. Trucks

1935 CHEVROLET TWO-TON TRUCK

CLARKE'S AUTO & TRUCK PARTS
911 View Street. Empire 8011

65 AUTOMOBILES
(Continued)

BUY YOUR ECONOMICAL TRANSPORTATION AT BEGG MOTOR COMPANY

IF YOU DON'T INVESTIGATE the values we offer in used cars you are the loser. Our reputation is the same today as always—give honest value and satisfy our clients. All we ask you to do is to compare our used cars for price and condition. You be the judge.

BEST VALUES IN VICTORIA

1928 NASH SEDAN, in dandy condition. Tires, motor and upholstery like new. (Stock 109.) Down payment	$65
1929 BUICK SEDAN. One of General Motors' most popular cars. (Stock 120.) Down payment	$55
1931 AUBURN SPORT SEDAN. This car has been thoroughly reconditioned and is our best buy. (Stock 152.) Down payment	$90
1929 CHEVROLET SEDAN. Has always had the very best care. (Stock 373.) Down payment	$80
1926 DODGE SEDAN. This is without a doubt one of the best cars in our stock for the price. (Stock 329.) Down payment	$50
1928 PACKARD SEDAN. Ideal for taxi work or where you want a car for hard work. (Stock 390.) Down payment	$75
1930 PONTIAC SEDAN. Has had one owner since new and now is quite obsolete. Only for a real bargain. (Stock 419.) Down payment	$100
1930 BUICK RUMBLE-SEAT COUPE. Previously owned by an elderly couple. It is like new in every respect. (Stock 190.) Down payment	$100

THE FOLLOWING CARS ARE LOW-PRICED BARGAINS AND ARE REAL SNAPS

Stock Number		PRICE
111	1928 HUDSON SEDAN	$50
117	1929 NASH SEDAN	$150
123	1928 PAIGE SEDAN	$95
158	1927 NASH SEDAN	$95
260	1928 PONTIAC SEDAN	$95
266	1926 HUDSON SEDAN	$95
329	1928 DODGE SEDAN	$145
349	1926 HUPMOBILE SEDAN	$95
350	1926 WILLYS SEDAN	$85
255	1929 NASH SEDAN	$125
412	1927 CHEVROLET SEDAN	$75
116	1929 DURANT COUPE	$145
159	1926 BUICK COUPE	$125
369	1930 FORD COUPE	$175
135	1927 ESSEX COACH	$50
293	1927 PONTIAC COACH	$95
222	1928 CHEVROLET COACH	$85

This—two years selling quality new and used cars is your guarantee of satisfaction. Every car is plainly marked with a stock number and honestly advertised.

BEGG MOTOR COMPANY, LTD.
Two Locations
827 Yates Street. 865 Yates Street
G arden 4144

Plymouth Chrysler — Dodge De Soto
Open Evenings—7 Till 9

EMPRESS SALES
EVERY CAR FULLY GUARANTEED
BY A. W. WHITE

1934 CHEVROLET COUPE—One owner. Small mileage	$450
1932 DE SOTO CONVERTIBLE Sports model. Like new	$495
1932 ROCKNE SEDAN	$145
1932 PLYMOUTH COUPE Beautiful condition	$425
1932 FORD ROADSTER—New motor	$395
MODEL A FORD PICK-UP	$100
DODGE SEDAN	$100

HILLMAN-HUMBER DEALERS
Open Evenings Until 9 o'Clock
869 Yates Street. Phone G 2812

JAMESON MOTORS FOR BEST VALUES IN USED CARS

1938 OLDSMOBILE SEDAN—With heater	$695
1938 HILLMAN SEDAN—Excellent value	$695
1936 TERRAPLANE SEDAN—Electric hand and large trunk	$695
1934 FORD TUDOR—Good S.K. DEN—Very low mileage	$445
1936 AUSTIN "10" DE LUXE SEDAN	$545
1930 STUDEBAKER TOURING	$295

JAMESON MOTORS, LTD.
740 Broughton Street

FORD TUDOR	$195
CHEVROLET COUPE	$295
AUSTIN "7" SALOON	$185
FORD COUPE	$565
GRAHAM COUPE	$565
AUSTIN "10-4" SALOON	$585
OLDSMOBILE SEDAN	$695
FORD "74" SEDAN	$795
PACKARD SEDAN	$1195

THOS. PLIMLEY, LTD.
Established 1893
1010 Yates Street. Phone G 7161

CLEAN SWEEP SALE

HUPMOBILE SEDAN. Condition like new. A real 6 and run only 17,000 miles	$795
DODGE 1933 SEDAN—A smart-appearing and nice-running	$495
AUSTIN 1931 "7" HORSEPOWER 4-PASSENGER SALOON WILLYS 1930 DE LUXE SEDAN—Economy in 10 30 miles per gal.	$245
HUPMOBILE TO BUILD CAR—Run only 14,000 miles. Fine	$395
OLDSMOBILE COACH. Value	$125
	$145

To Make Room for Further Shipments We Offer One 1939 Willys Sedan at Reduced Price

MARSHAL MOTOR CO., LTD.
1101 Douglas Street. Phone E 4141

GRAHAM — STANDARD — REO

1936	FORD COACH	$450
1930	GRAHAM SEDAN	$225
1938	GRAHAM SEDAN	$1350
1929	FORD A COACH	$165
1936	SINGER VAN	$375

STANDARD GARAGE, LTD.
925 Yates. G 6421

1936 NEW SINGER 10 SALOON	$495
1934 STANDARD 10 SALOON	$525
1930 AUSTIN "7" COACH	$150
1931 PLYMOUTH COUPE	$350
1929 NASH SEDAN	$75
1929 GRAHAM SEDAN	$185

And Many Others
THORBURN & BYRNE
E 0314. 946 Yates St.

1929 DODGE SEDAN

65 AUTOMOBILES
(Continued)

COMMERCIAL

78 HOUSES FOR SALE
(Continued)

923 COLLINSON STREET—SIX-ROOM bungalow, just renovated, with new floors throughout and newly decorated. Good 3-piece bathroom, new linoleums on hall and bathroom floors; full cement basement, furnace, new garage; $30. Or can be purchased with reasonable down payment and balance in monthly installments as rent $2,850
See Charles R. Bishop
BISHOP & WORTHINGTON, LTD
576 Yates Street Phone E 3241

$1795 — JUST COMPLETED, FOUR-room stucco (Saanich) bungalow. Modern lighting fixtures, 3-piece bathroom, fireplace, sink, cupboards, etc. Lot 65 x 110. Wordsworth Street and North Dairy.

$2900—FAIRFIELD, WALKING DISTANCE, six-room bungalow, A 1 condition, nice location, garden and fruit. Chinholm, 1315 Douglas.

ATTENTION, BUYERS!
A "NEWSTEAD" AD IS WORTH INVESTIGATING!

79 WANTED TO BUY—HOUSES

CASH — HAVE BUYERS FOR MODERN Oak Bay and Saanich homes not over seven years old, which will show a satisfactory revenue on rental basis. P. R. Brown & Sons, Ltd. Phone G 7171.

NEW FIVE-ROOMED HOUSE WITH basement and garage. $1,000 down, balance as rent. E 3894.

SMALL HOUSE OR BUNGALOW, $1,000 to $1,200. Half cash. G 1815.

TO OWNERS—IF YOU REQUIRE QUICK sales, list your city and suburban properties with Smith Realty, 111 Pemberton Building. Phone E 2321.

WANTED — BUNGALOW, 4 ROOMS, small acreage, around $1,200 cash. Saanich preferred. P.O. Box 20, Saanichton.

WANTED IMMEDIATELY — FIVE OR six-room bungalow. Must be cheap. Will pay $600 cash, balance as rent. Box 8372, Colonist.

WANTED — SIX-ROOM SEMI-BUNGALOW, not to exceed $3,500; $1,000 cash, balance as rent. Box 8384, Colonist.

WILL PAY UP TO $800 FOR FOUR-room cottage within three-mile circle. Terms required. Box 8335, Colonist.

6 ROOMS — MODERN BUNGALOW OR semi, good condition, near Uplands or Oak Bay car lines preferred. Under $2,500. Good cash payment, balance monthly. Box 8342, Colonist.

80 PROPERTY FOR SALE

W.O.W., W.O.W.
BRENTWOOD BAY, LARGE LOTS FACING south, on good road, one minute from bay, $150. 215 Scollard Building.

CHOICE LOT AT VIEW ROYAL WITH comfortable shack and water laid on, price $475. Three acres, partly cleared, balance in good clean timber, good soil, located eight miles from city, splendid value, price $325. Fleming Gardner & Co. Phone G 7741.

COUNTRY RESIDENCE IN SAANICH
FEW MILES OUT, all city conveniences. House contains seven rooms, hot-water heated. Three acres of woodland, lawn and garden, very fine view of sea and mountains.
PRICE $5000
JOHN GREENWOOD
1239 Broad Street

LOTS 35 AND 37, FACING OLD MEN'S Home. Any offer considered. W. J. McAlpine, R.R. 4, Victoria.

ON MAPLE BAY MOUNTAIN SIDE—Small estate (about 20 acres), with 8-room architect-built stucco house and 4-room cottage, garage, Chinaman's hut, enclosed garden, green house, fruits, berries. Sunny, sheltered, accessible site on good road with beautiful vistas of bay and West Coast mountains. Automatic electric water supply, all modern conveniences. On school bus route. Low taxes. Circumstances force immediate sale at very reduced price of $3,850. Capt. Cochrane, R.R. 1, Duncan. Phone 233Y2.

OTTER POINT—24 ACRES ON HIGHWAY, waterfrontage. E 9139.

OAK BAY — CHOICE BUILDING SITE. High location; trees. E 9139.

SUMMER HOMESITES—ONLY $155 DOWN. TWELVE SEAFRONT PARCELS, EACH 100 feet wide and containing over one acre, suitable for Summer cottage or permanent home. Southern aspect, easy access to beach, timber for firewood, first-class soil, plentiful supply of water, electricity and telephone available.
Please See Us About These!
THE ROYAL TRUST COMPANY
Real Estate Dept.
1202 Government St. Phones E 4126-E 3130

W.O.W., W.O.W. SHAWNIGAN LAKE. 1 acre, 80 feet waterfrontage, 1300 Prospect Lake, 100 feet waterfrontage, $300. 215 Scollard Building.

WATERFRONT LOT, PRIVATE, SANDY beach, garage, secluded trees, Mount Douglas. Cheap. Box 8148, Colonist.

TEN MILE POINT
BEAUTIFUL BUILDING LOTS FOR SALE. 3 ACRES AND GOOD HOUSE, NEAR Brentwood, large barn, etc. Apples, cherries, logans and raspberries, in good order.
CROSS & CO.
805 Government Street Phone E 0832

80D SAANICH

CORNER PROPERTY, MAIN ROAD, 6 1/2 miles City Hall. Commercial, suitable auto camp, tearoom possibilities. Three-room cottage, sheds, fruit trees. Will sell 8 acres or less with or without cottage. Southern exposure, city water, light, phone. Must move within two months. Accept reasonable cash offer or waterfront exchange within 10-mile circle. Box 8145, Colonist.

CHOICE SAANICH BUILDING LOT, IN select residential district, 60 x 146, on Reynolds Street. Also one lot, 60 x 206, on Cedar Hill Crossroad. Phone G 2297.

"DAIRYMAN'S PROPOSITION"
$1800—ONE AND A HALF ACRES of cleared land, only four miles from town. A 1 barn with stalls for twelve head. Large hay loft and small dairy. A solidly-built five-room home with full cement basement. Taxes only $28.
SAANICH REALTY COMPANY
2588 Quadra Street E 0001

81 PROPERTY WANTED

LISTINGS WANTED OF IMPROVED OR unimproved property. Have buyers.
See T. B. Monk
J. H. WHITTIONE & CO., LTD.
118 Pemberton Bldg.

WANTED — BUILDING LOT OR SUMmer cottage at Cordova Bay. Box 8298, Colonist.

82 ACREAGE FOR SALE

IDEAL CAMPSITE, 3½ ACRES, OVERlooking Saanich Inlet, close in, near on Island Highway. $1,500. Bill Thorne, Brentwood.

LOT 1398—161 ACRES, 12 MILES NORTH of Ucluelet and about three miles from Long Beach. Virgin spruce for mile hemlock. $1,000, one-half cash. John M. Alexander, 830 West South Street, Kalamazoo, Mich., U.S.A.

W.O.W., W.O.W.—SAYS LAND WELL bought is the foundation of wealth. Acreage West Saanich Road from $50 to $125. 215 Scollard Building.

W.O.W., W.O.W.—ONE HUNDRED AND forty-six acres, fifteen hundred feet waterfrontage, Saanich, twelve-mile circle, $4,200. 215 Scollard Building.

52 ACRES TIMBER, 12 MILES, GOOD road. Owner, 1609 Gladstone Avenue.

83 FARMS FOR SALE

GORDON HEAD — 4-ROOM MODERN bungalow, on 3 acres, cultivated in fruits. The owner expects to produce $300 the next 2 months. Your living assured. Taxes $25. Full price $2,500
We Have a Number of Large Farms for Sale. Prices and Particulars on Application
ISLAND INVESTMENT CO. LTD.
1006 Broad Street Phone G 7148-7

MUST BE SOLD, SETTLE ESTATE—TEN acres, Keating, Saanich, five-room house, sheds, small fruits, apple, cherry trees, rest cleared, grass. Cheap. Cash terms. Box 8147, Colonist.

PROGRESS

Carpenter (new on the job)—Guess I can't work here. There's no place to park my car.

Boss—No, you won't do. We only hire carpenters who have chauffeurs.

WARNING

NOTICE is hereby given that all persons going onto the roof of any building for the purpose of viewing the procession during the visit of Their Majesties, without the permission of the owners or occupiers, will assume a serious risk of being injured, as roofs generally are not designed to carry the weight that would be imposed by such loadings. Mess roofs are also unsafe from age, unprotected skylights, weak parapets and electric service wires.

Building owners are hereby given warning that if they allow persons to go onto roofs of their buildings for the purpose of viewing the said procession, whether as visitors or guests, or on payment of any fee, and such roofs are unsafe, they may be liable for damage to anyone who suffers injury thereon, or to any person injured on the sidewalk below by any object falling from such roof or parapet.

M. F. HUNTER,
City Clerk.
City Hall, Victoria, May 10, 1939.

OAK BAY SNAP
Six-Room New Stucco Bungalow—Hardwood floors, tiled features, full cement basement, furnace, garage, 2 lots, lovely garden. Situated south of Avenue. Worth $3800. Reduced to (terms) $3200

TO CLOSE AN ESTATE
Lovely 7-Room Stucco Bungalow—Two splendid bathrooms, one beautifully tiled; oak floors, full cement basement, furnace, garage. Situated Oak Bay district with view of the sea. Now reduced to $4500

LAKESIDE COTTAGE
Four-Room Furnished Cottage at Langford Lake. Waterfrontage with boat. Price $950
Exclusively by
Arthur E. Haynes, Ltd.
725 Fort St. Sunday Phone G 2330

SPECIALS
EXCLUSIVE LISTINGS
OAK BAY
$5500 Terms With Two Lots
$4750 Terms With One Lot
Delightful, spacious eight-room semi, bungalow which cost $13,000. All handsome large rooms. No 1 oak floors on main floor, comprising attractive entrance hall, large living-room with granite fireplace, large dining-room, sunroom or den, kitchen, laundry, two-piece lavatory. Upstairs there are four spacious bedrooms, sunroom or sleeping porch, tiled bathroom. Choice shrubs, ornamental and fruit trees, and situated on select new street near beach. This is one of the best-built homes in Oak Bay.
$3750 Terms — Attractive, hot water heated five-room stucco bungalow, almost new, and in perfect condition. Situated near Uplands, on high ground, and offered at bargain price to close an estate. Here is a really cute home of A 1 construction.
CITY FAMILY HOME
$3750 on Terms — Seven-room semi-bungalow with three-piece bathroom and two-piece lavatory. Very large, attractive living-room with fireplace, cosy den with fireplace, handsome dining-room and entrance hall with oak floors. Three fine bedrooms, basement, furnace, garage. Large lot beautifully treed and choice garden. Taxes only $62. This is a particularly fine home, and at the low price asked we recommend it as an exceptional buy.
W. J. Gilliland & Co.
1203 Broad Street Phone G 5721

Offer Invited
To close estate we are offering for sale several business and semi-business properties, all rented to good tenants.
1—Brick building, 3 stories, on corner operated as hotel. Very well built. Good heating plant, and well located.
2—Large house, 14 rooms, right in town. Rooms always rented.
3—House, 6 rooms, 60 ft. lot, located in business area.
We will supply further particulars on request.
These properties will be sold cheap.
Heisterman, Forman & Co.
608 VIEW STREET

Suitable for SEASIDE Guest House
This unique residence, with frontage on a sandy beach, presents most interesting possibilities either as a guest house or for remodelling into suites.
As now arranged it has eleven rooms, a couple of dressing rooms and accommodation for boats. Price
$1900
To close an estate.
Ker & Stephenson Limited
1121 Government St. Phone G 1117

Apartment Block IN THE ONE-MILE CIRCLE
Eight suites partly furnished, hot-water heat, moderate taxes, with bus transportation passing the door. Rental space for two stores on the ground floor. Owner will accept property as part payment for his equity. If interested in a trade.
See HAROLD LINEHAM
JOHNSTON & CO., LTD.
1311 BROAD STREET E 5211

SAANICH—$1750
New four-room modern bungalow. Best location, close to school and bus.
CITY—$2150
Six-room house, best part of Fairfield, close to bus, new roof, nearly decorated. Low taxes.
OAK BAY—$3600
Seven-room fully modern semi-bungalow, just like new, close to seafront.
MEHAREY & CO.
LIMITED
621 FORT AT BROAD PHONE E 1187

Jubilee Hospital
We constructed 6-room house in excellent condition, situated on two lots in garden and fruit trees. Large woodshed and workshop. Property well fenced and would suit family who desire good warm house convenient to city. Can be sold on reasonable terms. Good buy at $1550 (less if one lot).
H. W. Miller & Co.
1210 BROAD STREET G 4651

COLES, HOWELL & CO., LTD.
LAKESIDE
COUNTRY ESTATE—15 Acres of beautifully landscaped gardens, fronting on a charming lake—magnificent Tudor style residence, 4 large reception rooms and 7 bedrooms. Oak floors and panelling; servants' quarters. Oil-burning furnace. Three greenhouses, heated; 2 gardeners' cottages and other buildings. 2-acre family orchard. Long winding driveway bordered with choice flowering shrubs and shade trees. There are well-built rock gardens stocked with Alpines; aquatic gardens and lily ponds. Moderate taxes. Offered for sale at less than cost of buildings $25000
UPLANDS
A CHARMING RESIDENCE—In a restful and secluded garden. There are 3 well-arranged rooms; 2 bathrooms, washrooms and servants' quarters. Oil-burning hot water furnace. The house faces southwest and is very bright and sunny. Very substantially built, and everything in new condition. Convenient to car and bus. Low taxes. First time offered $12500
SEAFRONT HOMES
OAK BAY—A most artistic residence facing south, 165 feet frontage on private beach. Secluded road. Uninterrupted view of Mount Baker and the Olympics. An absolutely unique property $9000
SHOAL BAY—5-Room cottage and beautiful rock garden sloping to the sea $2750
PLEASANT POINT—200 Feet sea frontage. Sea wall; ¼ acre garden and new residence, 7 well-arranged rooms. Plate glass windows. Commanding sea and mountain views $3500
SAANICH SEAFRONT—4 Acres with all-year anchorage in sheltered harbor. Nicely treed. 5-room cottage $2500
COLES, HOWELL & CO., LTD.
638 VIEW STREET G 1032

P. R. Brown & Sons, Ltd.
WATERFRONT
Attractive Tudor-style stucco bungalow of seven rooms. Southern slope with secluded waterfrontage. Automatic hot-water heating plant. Delightful location. Price $7500
HOLLYWOOD CRESCENT—A splendid family home of seven rooms, sunporch, three bedrooms, dining and sitting-rooms with open fires, den or music room. In perfect condition throughout. Full cement basement, furnace, garage. Well-kept garden. This location and uninterrupted marine view cannot be excelled. Owner, returning to the States, instructs us to sell $3600
(This home is fully furnished and may be purchased on a furnished basis at a very reasonable appraisal.)
CLOSE TO BEACH DRIVE, UPLANDS—A modern stucco home of artistic design. Large panelled drawing-room with generous open fireplace, bright dining-room and kitchen, two bedrooms, basement and separate garage. A patio and pretty garden add to the charm of this small house. Awnings and certain fixtures are included at the very low price of $3200
BUILDING?
In Oak Bay, we offer one of the highest and finest sites in Greater Victoria. Approximately ¾ acre. Unrivalled and unobstructed views in all directions. This area contains some of Victoria's best homes. Oaks and firs on site. Excellent development possibilities. Price $3150
P. R. Brown & Sons, Ltd.
1112 Broad Street Phone G 7171

OAK BAY
In a most desirable location, just off the car line, A thoroughly modern, well-constructed residence, standing in a large lot, with a well-established garden.
Comprising: Entrance hall, splendid living-room (23 x 15), with a specimen tile fireplace, dining-room, breakfast-room, hardwood floors, well arranged kitchen with ample cupboard space, two bedrooms and bathroom on the main floor, while upstairs is one large bedroom, den with fireplace, a sewing-room and trunk room. Basement contains servant's room, separate lavatory and wash basin. Oil-O-Matic furnace. The whole in first-class order and very well maintained. Price
$7500
Christopher & Swayne, Ltd.
626 View Street Phones G 4121-2-3
Real Estate Insurance

Brand New Oak Bay Home
Ultra-modern design and construction, located in a very desirable district, just south of Windsor Road. Lower floor has lovely bedroom with three-piece tiled bathroom, adjoining, while there are two other bedrooms and bathroom upstairs. Many other features makes this a home of distinction for the discriminating buyer, and we know you will like it. Please make an appointment to view $4500
J. C. BRIDGMAN
604 BROUGHTON STREET
Phone E 3331

LOOK AT THIS
38-ACRE FARM
Near Maple Bay and 15 minutes' run by motor from Duncan. All good land, 25 acres under cultivation, balance light bush. Five-room dwelling, cattle barns and other outbuildings. Three never-failing springs. Water piped up house. Land all fenced. 2 milking cows and 2 horses included, also machinery consisting of mower, rake, binder, seeder, harrow, disc, wagon. Few fruit trees.
THE PRICE, ONLY $3200
Terms Arranged
SWINERTON & CO., LTD
620 BROUGHTON STREET

For Sale or Trade
Five-roomed frame bungalow with very fine views, has 3 bedrooms, 2-piece bathroom, hot-air furnace. Orchard has grapes, peaches, cherries, assorted berries, bush fruits. Saanich taxes. Mortgage $470 repayable $20 per month at 6%.
Price $2100
Equity in cash or will trade for 5-roomed bungalow near High School. See T. B. Monk
J. H. Whittome & Co., Ltd.
118 PEMBERTON BLDG.

BURNSIDE REALTY
$850 and up. Cordova Bay lots.
$815 3-Room cottage, light and water installed. Best part of Cordova Bay.
EXCHANGE
Cowichan Bay, 4 acres, 250 ft. waterfront, fine bay, 7 room cottage, good garden. Value $2,000. Consider exchange home 4 or 5 rooms, 2 acres, 2-mile circle Saanich.
350 Burnside Road Phone E 8113

PEMBERTON'S
RADIO-ELECTRIC APPLIANCE BUSINESS
In a modern building. Stock includes the following electric equipment: Radios, washing machines, ironers, refrigerators, ranges. Turn-over over $36,000 yearly. Price $3500
HOLLYWOOD CRESCENT SACRIFICE
Owner leaving for the United States instructs us to cut the price and sell quickly his splendid home of seven rooms in perfect condition. Three bedrooms, living-room, dining-room with open fireplaces, den and sunporch; basement, furnace, garage. Nice garden. The location and the excellent marine view is one of the best in Victoria. Furniture may be purchased if desired. For an immediate sale, price $3600
NEAR C.P.R. DOCKS
Bungalow, three bedrooms, garage. Excellent condition. Half block from Parliament Buildings. Near docks. Concrete foundation $2500
PRIZE GARDEN
This modern house, situated as it is on a lovely small garden, is for sale for a song. The absentee owner has instructed us to sell immediately, hence the price. This stucco house contains usual reception rooms and four bedrooms, two bathrooms. Up-to-date automatic oil hot-water furnace. Taxes $43. Price $4200
(Full Particulars at Our Office)
HILLSIDE DISTRICT
Facing south, just off Quadra, large corner, five-room bungalow on concrete foundation and basement. Fireplace, hot-air furnace; garage; tiled roof; kitchen linoleum. Tastefully decorated throughout. Taxes $43. Price, on terms $1350
(Less for Cash)
Pemberton & Son Limited
FORT AT BROAD PHONE G 8124

CASH TALKS
SOOKE WATERFRONT — Charming property of 3½ acres, beautifully treed; sheltered cove. Good water supply. Six-room house in good shape, hot and cold water. For quick sale the furniture and boat will be included in the low cash price of $2350
CLOSE TO RICHMOND AVENUE, SAANICH
Cosy four-room bungalow in first-class shape. Three-piece bathroom. Concrete basement, garage. Good garden, lot in flowers, rose and fruit trees. Taxes $12. GOOD BUYING AT $1200
FARM
Twelve miles out; twenty-two acres; four-room house, two chicken sheds; shack, well. Soil is gravelly, except partially drained and cleared swamp land which will make excellent garden soil; some rock and timber. See us for authentic information. Price $800
ESQUIMALT
Attractive secluded five-roomed bungalow frame, good condition. Two lots; twelve fruit trees; no basement. Will recommend this property for the price of $1150
STORE BUILDING
In need of decoration, with some living quarters. Has possibilities, and a reported income from P.O. of $16 monthly. Former tenants just moved. Investigate. Price $500
B.C. LAND
AND INVESTMENT AGENCY, LTD.
922 GOV'T ST. PHONE G 4115, G 4116

CORDOVA BAY—Waterfront, 4-roomed bungalow with all city improvements. Lot 80 x 400. Ideal spot for retired couple. Price $2500
CORDOVA BAY—Sandy beach lots at ..... $450 and up
ROCK BAY AVENUE—Modern 6 rooms, cement basement. Price $1500
—Big reduction for cash!
OAK BAY—8 Rooms, new and up-to-date, including 2 bathrooms. Really wonderful house, and only $4500
Inclusive blinds and linoleums and electrical fixtures.
OAK BAY—Two fine lots, Monterey Avenue ..... $650 the pair
HOLLYWOOD CRESCENT—Waterfront lot. Price $850
SAANICH — Paved road, 4-roomed stucco, 2 lots, garage, etc. $2100 or offer.
VICTORIA WEST—6 Rooms. A pick up at $1300
GILLESPIE, HART & CO. LTD.
611 Fort Street Victoria, B.C.

TERMS TO SUIT YOU
Attractive new bungalow of five rooms. Space for three more rooms upstairs. The stairs are already in. Close to stores, schools and bus. Oak Bay. Priced to sell at $4250
Five-room bungalow in James Bay with secluded garden $2000
Two choice waterfront lots, 6 miles out. Each $450
VAN DER VLIET, CABELDU & MAY, LTD.
(Opposite Colonist)
1219 BROAD E 7174

North Saanich Waterfront
DEEP COVE—Five-room cottage, large lot, good beach. Bargain at $1,500.
PATRICIA BAY—Five acres with large cottage. Good soil. Fine views—$3,500.
SHOAL HARBOR—Eleven acres, with southerly exposure, $3500.
DEEP COVE—50-Foot lot, $150.
SPARLING
ESTATE AGENT SIDNEY

OAK BAY
Eight-roomed family home. Sitting-room and dining-room, both with open fireplace, and bedrooms, kitchen, pantry, hall, porch and sun parlor. Downstairs three bedrooms and washroom upstairs. Full cement basement with furnace, wash tubs, cash basin and extra toilet, also extra room. Nearly ½ acre of grounds with lawns, shade trees, orchard and kitchen garden. Double garage. $3000 or near cash offer.
2025 GOLDSMITH STREET

Uplands Lot
Fine residential lot with unobstructed view of ocean on Beach Drive. Almost half acre.
Net Price ..... $875 Cash
Apply Owner,
BOX 8258, COLONIST

Action Wanted
We Believe This Property to Be
"THE" Greatest Bargain IN Greater Victoria
Now offered "FOR SALE" for the first time (TO SETTLE AN ESTATE) at approximately "ONE-FIFTH" its original cost. If you are in the market to purchase an extra-well-built nine or ten-room home, situated in a beautiful garden, in a high healthy location, do not fail to investigate this OPPORTUNITY offers. The property is in first-class condition inside and outside, and complete in every way with hot water heating system, fireplaces, oak floors, white enamel plumbing fixtures, garage for several cars, greenhouse, conservatory, sunroom, etc. Assorted fruit trees, ornamental trees, shrubs, flowers, lawn, vegetable and berry garden, etc.
AN IDEAL HOME FOR A FAMILY OR SUITABLE AS A GUEST HOUSE, NURSING HOME OR FOR TOURIST ACCOMMODATION
Only One Mile From Business Centre of City
FOR SALE
FURNISHED OR UNFURNISHED ONLY $2995 UNFURNISHED ONLY $3595 FURNISHED
Terms could be arranged on an approximate one-half cash basis or other reasonable all-cash or term offers considered. Immediate possession arranged.
For Inspection, "See Bay," Care of L. M. ROSEVEAR & CO., LTD. 110 Union Bldg., 612 View St., G 6041
Offers Invited

CLEAR TITLE PROPERTIES
(Mortgages Can Be Arranged)
EACH ONE REPAINTED AND DECORATED
NORTH OAK BAY AVENUE
7 Rooms and bath. Full basement. Furnace. Garage $1650
CLOSE IN—FAIRFIELD
8 Rooms, laundry, bath. Full basement. Furnace, Garage $2100
WILLOWS—CLOSE TO WATERFRONT
7 Rooms and bath. Basement. Furnace. Garage. Garden $2650
GLADSTONE—A SPLENDID FAMILY HOME
8 Rooms and bath (plumbing for second). Basement. Furnace. Garage. Two lots $3200
WATERFRONT—LOVELY HOME. FINE VIEWS
6 Rooms and bath. Sunroom. Garage. Hot water heating $2000
TERMS CAN BE ARRANGED
Smith Realty
111 Pemberton Bldg. Phone E 2321

TO CLOSE THE ESTATE OF THE LATE MRS. BURT LYON, OF CALIFORNIA
All of Mrs. Burt Lyon's properties have been sold with the exception of No. 454 Newport Avenue. This very fine home contains eight rooms, each with unobstructed view of sea, mountains and golf links. Hot water heating system. Double garage.
AN ACRE AND A HALF OF FINE GARDEN
We can deliver this property for less than the present value of the land.
MUST BE SOLD AT ONCE
$5750
YEARWOOD, STEWART CLARK & CO.
Exclusive Agents
840 Fort Street Phone G 1933

$1150—THREE-QUARTERS OF AN ACRE and a large four-room house. Good garden in numerous fruit trees, berries, etc. Bus passes the door. Saanich taxes.
$1125—A NEAT, CLEAN, LITTLE FOUR-ROOM COTTAGE, one minute from street car in Saanich. Three-piece bathroom, cement basement, garage, etc. Nice garden lot with few fruit trees. Taxes only $12.
SAANICH REALTY
COMPANY
"Specialists in Saanich Properties"
3588 Quadra Street Phone E 0001

Beautiful, sunny five-room, unfurnished apartment with hardwood floors. Close to town. Containing large drawing-room with open fireplace, dining-room with plenty of cupboards, sunroom, large bedroom, bathroom, linen cupboard, large fully electric kitchen with tiled sink and built in cupboards. Back door leads to garage. Immediate possession. E 3551.

SAANICHTON SPECIAL!
15 Acres of good land, cleared and fenced, on waterfront. Main road runs through property. For sale—A Bargain for Cash.
APPLY J. A. WILD
1307 DOUGLAS G 5413

OAK BAY—$3500
EIGHT ROOMS — GOOD BUY
Absentee owner instructs us to make immediate disposal of this fine family home. Library and separate drawing-room. Four bedrooms. Maid's room. Oak floors. Central heating. Heated with new automatic oil burner.
Low Terms Arranged
MARA, BATE & CO., Ltd.
640 Fort Street Phone E 7174

FOR RENT
Queens Court, 1120 May Street, adjacent to park and beach. Remodeled throughout. All suites Oil-O-Matic heated. Suites available from May 15 with or without garage. Some suites contain living-room, dining-room, two bedrooms, kitchen and bath. Inspection is invited. Apply to
GEO. RANDALL
1303 Douglas Street G 7241

Fred Smith & Co.
Auctioneers and Valuators
BLANSHARD STREET
AUCTION SALE, MONDAY, at 2:00 P.M.
Chesterfield Suite, Kroehler Chesterfield Suite, Dining Suite, Bedroom Suite, Victorian Couch, Antique Mirror, Mahogany Display Cabinet, Studio Lounges, Baby Buggy, 2 Antique Walnut Tables, Table and Standard Lamps, Carpets, Rugs, Linoleum, 6 x 18 Chinese Rug (blue ground); very good Range with Sawdust Burner, and large selection of Camp Utensils, Etc.
SALE DAYS:
Monday and Thursday at 2 P.M.
FRED SMITH & CO.
Auctioneers G 4913

Maynard & Sons
AUCTIONEERS
Instructed by Mrs. R. A. Playfair, We Will Sell at the Residence, 1161 HAMPSHIRE ROAD, Oak Bay
TUESDAY, 1:30 P.M.
ALL THE
Furniture and Effects
Contained therein, and including: Chesterfield with Chair to match, Windsor Side and Armchairs, very fine Gateleg Dropleaf Oak Table, nice Mahogany Secretaire and Chest of Drawers, Oak Library Table, Walnut Magazine and End Tables, Floor and Bridge Lamps, Footstools, Corner Cabinet, Walnut Pull-Up Chairs, 2 Gramophones, Mantel Radio, Fire Basket and Dogs, Sparkguard, Copper Kerb, Mirror, Mantel Clock, Ornaments, Walnut Centre Table, Curtains, Pictures, Carpets, Etc.; Breakfast Dropleaf Table, Side Table, Smokers' Cabinet, nice assortment of Cut Glass and Chinaware, Glassware, Platedware, Ornaments Etc.; Simmons Beds with Spring-Filled Mattresses, Triple-Mirror Dressing Tables, Bedroom Tables and Chairs, Curtains, Carpets, Etc.; Kitchenware, Refrigerator, Garden Tools, Lawn Mower, Hose, Wheelbarrow, Garden Chairs, Trunks, Ironing Board, Etc.
On View Monday Afternoon.
MAYNARD & SONS - Auctioneers

Maynard & Sons
Auctioneers
Instructed, we will sell at our Salesroom, 731-733 Johnson Street, on
Wednesday, 1:30 P.M.
VERY SELECT
Furniture and Effects Piano, Etc.
From a number of homes, such as: 3 nice Chesterfield Suites, Gourlay Piano, small Organ, Cottage Piano, Sunroom Furniture, Den Suite, Hall Clock, Mantel Radio; Indian, Axminster and Wilton Carpets, Dining-Room Suite, nice Bedroom Furniture, Beatty Copper Tub Electric Washing Machine, Platform Scales, Refrigerators, All-Enamel Gas Range and All-Enamel Electric Range, Garden Tools, Mowers, Etc. Complete list later.
MAYNARD & SONS, Auctioneers

Maynard & Sons
AUCTIONEERS
Highly-Important Auction Sale
Instructed by J. Graham Graham, Esq. (on behalf of the estate of Mrs. L. M. Dunsmuir) we will sell at the late residence,
Hatley Park
Commencing on June 1 and Continuing Each Day Until Sold
ALL THE
Luxurious Furniture and Furnishings
CONTAINED THEREIN
Descriptive catalogue, at 25 cents each, will be issued, which will be card of admittance.
MAYNARD & SONS
Auctioneers Garden 5021

Military Activities

Continued from Page 6

full dress. Both bands will attend. A full attendance is essential for general inspection and guard training.

Lining Street, Royal Visit—The employment of the Non-Permanent Active Militia for duties in connection with lining the streets during the Royal Visit has been authorized under the provisions of Section 63 of the Militia Act (D.O. 135 of 1939).

Mess Meetings — The usual monthly mess meetings will be held on Thursday, May 18, 1939.

Part II

Attestations—1917 Drmr. P. H. Christensen, "C" Coy., as from 8-5-39; 1918 Drmr. R. Douglas, "C" Coy., as from 8-5-39; 1919 Pte. A. McKay, "Stretcher Bearers," as from 8-5-39; 1920 Drmr. J. H. Jobbins, "Stretcher Bearers," as from 8-5-39.

Awards of the Canadian Efficiency Medal — This medal has been awarded to the following Warrant Officers: 444 Regtl. Sgt.-Major J. Robertson, M.M.; 445 Coy. Sgt.-Major G. Heale.

Service Badge Award—This award has been granted to: 1029 Bdsmn. W. J. Botten, "Military Band," as from 11-5-39.

Discharge—The following man, having been approved for enlistment in the Permanent Force, is discharged: 1788 Pte. C. E. Stewart, "A" Coy., with effect from 14-5-39.

—W. H. PARKER, Capt.
Adjt. 1st Bn. Can. Scottish Regt.

2nd BN. (M.G.) CAN. SCOTTISH REGIMENT

Battalion orders by Lieut.-Col. Walter Bapty, officer commanding.

Orderly Duties—Orderly duties for week ending 20-5-39: Orderly officer, 2nd Lt. J. D. M. Gillan; next for duty, 2nd Lt. H. L. Alexander. Orderly sergeant, Sgt. A. G. Smith; next for duty, L.-Sgt. E. Carter. Orderly piper, Piper E. Crabbe; next for duty, A.-Sgt. A. McClure.

Nominal Rolls—O. C.'s companies and O. C. platoons of H.Q. Coy. at Port Alberni are requested to forward to battalion orderly room by May 26 a nominal roll of all other ranks on strength. Personnel who are inactive to be indicated by an asterisk.

Musketry — The battalion will carry out firing practice on Heals Rifle Range on Sunday, May 14, 1939. Companies and platoons will assemble at the range under their own arrangements and in accordance with the following transportation time table, leaving 05:30 hours at Port Alberni, 06:30 hours at Nanaimo, 07:30 hours at Salt Spring, 08:45 hours at the Armoury, Victoria.

Mess meetings—The usual mess meetings which are held monthly will be held on Thursday, May 18, 1939. Dress, blue undress.

Part II

Attestations—987 Pte. V. C. Moore, "D," as from 3-5-39; 1502 Pte. M. Dawson, "D," as from 12-4-39; 361 Pte. F. C. Nelson, "B," as from 10-4-39; 1079 Boy Piper O'Donoghue, "Pipes and Drums," as from 3-5-39; 1080 Boy Piper L. D. Todd, "Pipes and Drums," as from 3-5-39.

Re-enlistment—1505 Pte. E. Dewhurst, "D," as from 10-5-39.

Appointments—The officer commanding has been pleased to approve of the following: 313 Pte. F. Kilner, "B," to be lance-corporal, 12-4-39; 336 Pte. E. G. Cowle, "B," to be lance-corporal, 12-4-39; 340 Pte. F. J. Andrews, "B," to be lance-corporal, 12-4-39; 92 Pte. C. F. Page, "A," to be lance-corporal, 1-5-39; 969 Pte. A. R. C. Wyatt, "D," to be lance-corporal, 10-5-39.

Strength Decrease—1071 Sgt. R. A. Cox, "H.Q." as from 30-4-39; 954 Pte. B. N. Inglis, "D," as from 15-4-39; 1502 Pte. M. Dawson, "D," as from 10-5-39; 166 Pte. A. Mackay, "A," as from 1-5-39.

D. G. CROFTON, Captain,
Adjt., 2nd Bn. (M.G.),
Canadian Scottish Regiment.

Special order by Lieut.-Col. Walter Bapty, O.C.:

Their Majesties King George VI and Queen Elizabeth will visit Victoria, arriving Monday, May 29, at 21:00 hours at the C.P.R. Wharf and departing Wednesday, May 31, at 09:40 hours from Ogden Point Docks.

The battalion will be in duty in Victoria during this period.

Orders covering special duties and routine during this period will be issued.

The Battalion will assemble at Heals Rifle Range on Sunday, May 28.

Transportation will be provided under battalion arrangements as follows: Courtenay, Native Sons Hall, 05:30 hours, one bus; Port Alberni, 07:30 hours, one bus; Nanaimo, Pygmy Pavilion, 07:00, two buses; Duncan, Agricultural Grounds, 08:00 hours, one bus; Victoria Armoury, 08:45 hours, one bus.

Machine and gun classification and competitions will be conducted at Heals.

A. B. C. Companies each will bring two machine guns to the range.

Dress, drill order — Balmorals, aprons and khaki spats. Greatcoats will be carried, also packs and haversacks, which will contain glengarries, sporrans, white belts and white spats, medals and decorations, cleaning and shaving kit, soap and towel, clean shirt and two pairs of socks. Officers will bring claymores and all other ranks will carry rifles and side arms.

Blankets and mattresses will be issued after arrival at the Armoury the evening of May 28.

Nominal rolls of all ranks will be handed to the paymaster on arrival May 28.

Departure—Early lunch will be served at noon Wednesday, May 31, after which transport will be available to convey all to their home areas.

WALTER BAPTY
Lieut.-Colonel
O.C. 2nd Bn. (M.G.) Can. Scottish Regt.

R.C.A.S.C.

6th Div. Petrol Company, 2nd Composite Company

Orders by Lieut.-Col. H. W. R. Allan, Officer Commanding.

Duties for the week ending May 20, 1939: Orderly officer, 2nd Lieut. H. T. Scott; next for duty, 2nd Lieut. R. MacLeod. Orderly sergeant, Sgt. Cantwell; next for duty, Sgt. Branson.

Parades — Both companies will parade at the Armoury, Bay Street, Tuesday, May 16, 1939, at 19:30 hours, under C.S.M. Massey. Dress, drill order. (Note change of time of parade, half-hour earlier). Unless previously arranged for, no leave of absence will be allowed from parades until after May 31, 1939.

Notice—There will be a meeting of the Men's Composite Mess, May 16, at 22:00 hours.

K. E. MORRIS, Lieut.,
For Officer Commanding.

No. 11 DISTRICT STORE SECTION, R.C.O.C.

Orders by Capt. H. Collings, M.B.E., Officer Commanding.

Parades — No. 11 District Store Section, R.C.O.C., will parade at unit headquarters, Signal Hill, Esquimalt, at 20:00 hours, Tuesday, May 16, 1939. This parade must be as strong as possible. Dress, service dress.

Duties—Orderly sergeant for week ending May 20, L.-Cpl. D. E. Acreman; next for duty, L.-Cpl. W. Stewart.

H. COLLINGS, Capt.,
Officer Commanding.

No. 5 ARMY FIELD WORKSHOP, R.C.O.C. (N.P.)

Regimental orders by Lieut.-Col. H. E. Goodman, Officer Commanding.

Part I

Duties — Orderly officer for the week, Lieut. A. D. Clelland; orderly sergeant for the week, Corp. R. V. Scullard.

Parade—No. 5 Army Field Workshop, R.C.O.C. (N.P.), will parade at the R.C.O.C. Depot, Signal Hill,

FEWER BUILDING PERMITS ISSUED

Three Dwellings Authorized in Oak Bay and One in Esquimalt During Last Week

The past week continued somewhat quiet in respect to issuance of permits for new buildings in the suburban districts of Greater Victoria. In Oak Bay there were three permits issued for new homes at a combined valuation of $12,750.

Peter Bugslag will build a $4,000 home at 1329 St. Patrick Street, containing five rooms.

A $3,750 house will be erected by A. W. B. Jones at 2690 Topp Avenue, containing six rooms.

At 2137 Central Avenue a six-room home will be erected by W. Gaskill at a cost of $3,000.

Another home will be built on Crescent Road, to cost $2,000.

Saanich issued no permits during the week for new dwellings, and Esquimalt municipal hall issued one permit.

George and Sarah King will erect a $2,250 home of four rooms at 946 Wollaston Avenue in Esquimalt.

BUILDING FACTORIES

CAIRO, May 13 (CP-Havas).—Three armaments factories will be built in Egypt at a total cost of about $4,500,000, the Government announced today.

"What is there to stare at? I have only brought some home to do because we want to get the building fininshed." — Deutsche Illustrierte, Berlin.

IRONY OF FATE.

"And to think that I am acting as sandwichman for a corn cure."—Il 420, Florence.

TIME OUT! - - - By Chet Smith

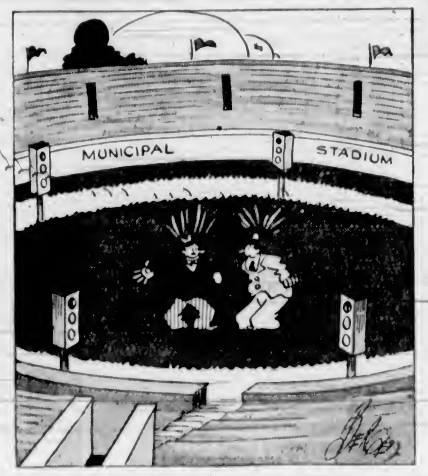

Don't Ask Me What For. The Taxi Drivers Ordered These Traffic Lights for Their Track Meet Next Week!

We Wanted to Be Up to Date an' Have a Bull Pen Like th' Big League Parks!

A Revolution Over Here Ought to Be Easy, Comrade—Look at That Fight Over a Little Ball!

LIFE'S LIKE THAT - By Fred Neher

"I Can't Understand It, Officer, When I Play Golf I Can't Hit Anything!"

ROY POWERS, KING'S SCOUT

Reviewed and Approved by Dominion Headquarters The Boy Scouts' Association

MUTT AND JEFF *Poor Jeff Can't Even Get in the Dwarf Class* By Bud Fisher

APPLE MARY By Martha Orr

BIG CHIEF WAHOO By Saunders and Woggon

POPEYE

POP *Picking Up* By J. Millar Watt

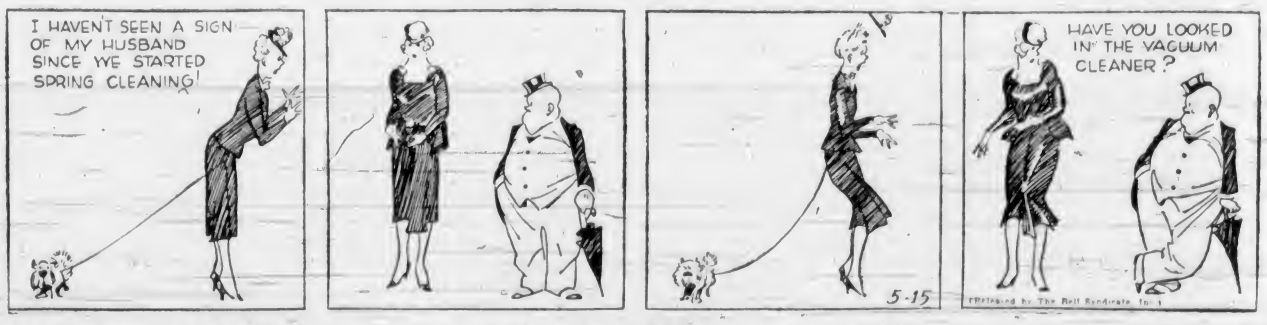

TILLIE THE TOILER *But Mumsy's Different* By Westover

AROUND the DIAL

TODAY

10:00 a.m.—Jane Cowl, distinguished actress; James Melton, tenor; and Caspar Reardon, swing harpist, will be heard with Frank Black's rochestra on the "Magic Key" programme. KJR.

2:00 p.m.—Douglas Fairbanks, Jr., will star in a comedy sketch when he appears on the Silver Theatre programme with Conrad Nagel. KIRO, KVI, CBR.

3:30 p.m. — Mischa Auer, Billie Burke, Jerry Colona, Jack Oakie, Roger Pryor and Betty Jane Rhodes, together with Oscar Bradley's orchestra, will be presented on the Screen Guild Show. KNX.

3:30 p.m. — Luigi Romanelli, his violin and his orchestra, will be heard on the Band Wagon programme, playing from Toronto. CBR.

4:00 p.m.—Edward Arnold, of the films, will appear with Charlie McCarthy and Edgar Bergen. Dorothy Lamour and Donald Dickson will be the soloists with Don Ameche. KOMO, KFI, KPO.

5:00 p.m. — Lowrie Dodds and Louise Winkelman, two ten-year-old actors, will take the leading roles of Bobbie and Mary in "A Fairy Royal Visit," to be produced from Vancouver. CBR.

5:00 p.m.—The Greenfield Village Mixed Chorus will be featured on the Sunday Evening Hour, with Harold F. Koch conducting. KIRO, KVI, KNX.

8:00 p.m.—Ben Bernie will head his cast, comprising Manny Prager, Mary Small, Bobby Gibson and Lew Lehr, dialectician. KIRO, KVI, KSL.

TOMORROW

5:00 p.m.—Miriam Hopkins, screen star, will take the role of Grand Duchess Tatiana in a Radio Theatre version of the play, "Tovarich." KIRO, KVI, CBR.

5:30 p.m.—"I'll Take You Home Again, Kathleen," will be one of the selections to be sung by Morton Downey, tenor, with Eddy Duchin's orchestra. KOMO, KFI, KPO.

7:30 p.m.—A song-writing contest for Vancouver Island composers will open tonight with the presentation of some of the songs. CFCT.

7:30 p.m.—Margaret Speaks will sing the aria, "My Heart at Thy Sweet Voice," as a highlight of this programme with the symphony orchestra conducted by Alfred Wallenstein. KOMO, KFI, KPO.

8:00 p.m.—The life story of Oliver Wendell Holmes, Associate Justice of the United States Supreme Court, and poet, will be dramatized on the "Cavalcade of America" broadcast. KIRO, KVI, KSL.

Sunday's Programme

CFCT, Victoria, B.C. (1150 Keys.)

11:00 a.m.—Christ Church Cathedral.
12:30 p.m.—Feature Time.
1:00 p.m.—Sunday Hour.
1:30 p.m.—God's Hour. Dr. Wilcox
3:15 p.m.—Sunday Afternoon Concert.
3:30 p.m.—Christian Science.
4:00 p.m.—John Line, piano.
6:30 p.m.—Gospel Sunshine Hour.
7:15 p.m.—Cathedral Bells.
7:30 p.m.—Christ Church Cathedral.
8:45 p.m.—News Summary.

CJOR, Vancouver (600 Keys.)

9:00 a.m.—B.C. Church of the Air.
9:30 a.m.—Request Hour.
10:30 a.m.—Sunday Song Service.
11:00 a.m.—Metropolitan Tabernacle.
12:30 p.m.—News.
12:45 p.m.—Ballad Music.
1:00 p.m.—Sunday Hour.
1:30 p.m.—Shut-In Programme.
1:45 p.m.—Waltz Time.
2:00 p.m.—Kitsilano Band.
2:30 p.m.—Melody Canaries.
2:45 p.m.—Messenger of Mount Sion.
3:00 p.m.—Classic Mosaic.
3:15 p.m.—Foursquare Gospel Lighthouse.
4:15 p.m.—Old Refrains.
4:30 p.m.—Svenska Pressen.
5:00 p.m.—Mystic Graphs.
5:15 p.m.—British-Israel Association.
5:45 p.m.—Ballads of the Day.
6:00 p.m.—Musician's Broadcast.
6:30 p.m.—From Moody Square.
7:00 p.m.—News.
7:15 p.m.—Heroic Dogs.
7:30 p.m.—Christ Church Cathedral.
9:00 p.m.—News.
9:15 p.m.—Michelin Nocturne.
9:45 p.m.—Poet's Corner.

C.B.C. NETWORK

8:00 a.m.—Dr. Charles Courboin, organ.
8:30 a.m.—Salt Lake City Tabernacle Choir.
9:00 a.m.—Music from Manuscript.
9:30 a.m.—Salvatore Mario De Stefano.
9:45 a.m.—Manhattan's Orchestra.
10:00 a.m.—Ethel Stark, violinist.
10:30 a.m.—Devotional Service.
11:00 a.m.—Columbia Symphony.
12:30 p.m.—St. Louis Blues.
1:00 p.m.—The Church of the Air.
1:30 p.m.—II M. Canadian Grenadier Guard's Band.
2:00 p.m.—Silver Theatre.
2:30 p.m.—The World Today.
3:00 p.m.—Sunday Tea Dance.
3:30 p.m.—Melodic Strings.
4:00 p.m.—N.B.C. Orchestra.
5:00 p.m.—A Fairy Royal Visit.
6:00 p.m.—The National Forum.
6:30 p.m.—By the Sea.
7:00 p.m.—The News.
7:15 p.m.—The Art Singer.
7:30 p.m.—Rev. Godden and Scott Malcolm.
8:00 p.m.—Choristers and Strings.
8:30 p.m.—Organ Recital.
9:00 p.m.—Concert Band.
9:30 p.m.—Presentina Clement Q. Williams, baritone.
8:45 p.m.—The News.
10:00 p.m.—Sanctuary.
10:30 p.m.—Bridge to Dreamland.

N.B.C. RED NETWORK (KHQ-KGW-KPI-KPO-KOMO)

8:00 a.m.—Walter Logan's Musical.
8:30 a.m.—Chicago Round Table.
9:00 a.m.—Seattle Pacific College.
9:30 a.m.—To be advised.
10:00 a.m.—Dinner at Aunt Fannie's.
10:30 a.m.—Barry McKinley, baritone.
10:45 a.m.—Dedication of Brazilian Pavilion.
11:00 a.m.—Sunday Drivers.
11:30 a.m.—Your Ranchette.
11:45 p.m.—Trinity Choir.
12:00 noon—Biographies.
12:30 p.m.—World Is Yours.
1:00 p.m.—Music for Listening.
1:30 p.m.—Old Songs of the Church.
2:00 p.m.—Catholic Hour.
2:30 p.m.—Songs We Remember.
2:45 p.m.—Gill Co. (From KGW to KHQ)
3:00 p.m.—Professor Puzzlewit.
3:30 p.m.—Bandwagon.
4:00 p.m.—Bergen and McCarthy.
5:00 p.m.—Manhattan Merry-Go-Round.
5:30 p.m.—American Album of Familiar Music.
6:30 p.m.—The Elgin.
7:00 p.m.—Walter Winchell.
7:15 p.m.—Irene Rich.
7:30 p.m.—Jack Benny.
8:00 p.m.—Hollywood Playhouse.
8:30 p.m.—One Man's Family.
9:00 p.m.—Night Editor.
9:15 p.m.—The Grouch Club.
9:45 p.m.—Sherman Orchestra.
10:00 p.m.—Richfield Reporter.
10:15 p.m.—Bridge to Dreamland.

N.B.C. BLUE NETWORK (KOO-KJR-KEX-KECA-KGA)

8:00 a.m.—Dr. Kenyon's Church of the Air.
8:30 a.m.—The Compass Mission.
9:00 a.m.—To be advised.
10:00 a.m.—The Magic Key.
11:00 a.m.—To be advised.
11:30 a.m.—Festival of Music.
12:00 noon—National Vespers.
12:30 a.m.—John Beasle.
12:45 p.m.—Lutheran Gospel Hour.
1:00 p.m.—Book of Revelation.
1:30 p.m.—Rev. Henry H. Ness.
2:00 p.m.—Mail Bag.
2:10 p.m.—Baseball.
5:00 p.m.—Sons of the Lone Star.
5:30 p.m.—Paul Carson, organist.
5:45 p.m.—Rev. J. M. Amundsen.
6:15 p.m.—Trinity Choir.
6:30 p.m.—Cheerio.
7:00 p.m.—National Conference.
7:15 p.m.—Biltmore Borowsky Trio.
7:30 p.m.—Chef Paree Orchestra.
8:00 p.m.—So Goes the World.
8:30 p.m.—Musical Varieties.
9:00 p.m.—News Reporter.
9:15 p.m.—Concert Hall (KJR).
9:30 p.m.—Midnight Serenade.
10:00 p.m.—Memories in Miniature.
10:30 p.m.—Marcel Orchestra.

COLUMBIA NETWORK (KVI-KIRO-KPFY-KOIN-KNX-KSL).

8:00 a.m.—West Coast Church of the Air.
8:30 a.m.—Rev. Hjelf, from Swedish Tabernacle.
9:00 a.m.—Church of the Air.
9:30 a.m.—To be announced.
10:00 a.m.—Americans All.
10:30 a.m.—Jewish Transcript.
10:45 a.m.—Sunday Newscast.
11:00 a.m.—Plymouth Congregational Church.
12:15 p.m.—Music for Sunday.
12:45 p.m.—Sunday Newscast.
1:00 p.m.—The World Today.
1:30 p.m.—Problem Clinic.
2:00 p.m.—The Silver Theatre.
2:30 p.m.—Gateway to Hollywood.
3:00 p.m.—The People's Platform.
3:30 p.m.—Nordic Hour.
4:00 p.m.—Court of Public Opinion.
5:00 p.m.—Sunday Evening Hour.
8:00 p.m.—Melody and Madness, with Robert Behchley.
8:30 p.m.—Rhyming Times.
8:45 p.m.—Sunday Newscast.
7:00 p.m.—Knowledge College.
7:30 p.m.—Life Without Regrets.
8:00 p.m.—Ben Bernie.
8:30 p.m.—News, Views and Sport Reviews.
8:45 p.m.—P.B.I. Crime Trails.
9:00 p.m.—Los Angeles Philharmonic Orchestra.
9:30 a.m.—To be announced.
9:45 p.m.—Night Extra.
10:00 p.m.—Music in a Sentimental Mood.
10:15 p.m.—Tito Guizar.
10:30 p.m.—Dick Aurandt's Orchestra.
11:00 p.m.—Columbia Quintette.
11:15 p.m.—Archie Bleyer's Orchestra.
11:45 p.m.—Prelude to Midnight.
12:00 p.m.—Concert Hour.

MUTUAL-DON LEE NETWORK (KOL, Seattle).

8:00 a.m.—Dr. Charles Courboin, organ.
8:15 a.m.—Christian Science Programme.
8:30 a.m.—Betty and Buddy, songs.
8:45 a.m.—Canary Chorus.
9:00 a.m.—Voice of Prophecy Choir.
9:15 a.m.—Don Arres, baritone.
9:45 a.m.—Manhattan Merrillis.
10:00 a.m.—Sum ier Prindle, piano.
10:15 a.m.—Mighty I Am.
10:30 a.m.—Hitmakers.
10:45 a.m.—To be announced.
11:00 a.m.—On a Sunday Afternoon.
11:30 a.m.—University Christian Church.
12:15 p.m.—Revue in Miniature.
12:30 a.m.—News.
12:45 p.m.—To be announced.
1:00 p.m.—Geo. E. Sokolsky.
1:15 p.m.—Living Music.
1:30 p.m.—Red Norvo's Orchestra.
2:00 p.m.—My Lucky Break.
2:30 p.m.—Show of the Week.
3:00 p.m.—Help Thy Neighbor.
3:30 p.m.—Songs of Yesteryear.
3:45 p.m.—Rabbi Magnin.
4:00 p.m.—American Forum of the Air.
5:00 p.m.—Old Fashioned Revival Hour.
6:00 p.m.—Good Will Hour.
7:00 p.m.—Thrills of the Patrol.
7:30 p.m.—Monitor Views the News.
7:45 p.m.—Carl Ravazza's Orchestra.
8:00 p.m.—Author, Author.
8:30 p.m.—McNeeley's Pianists.
9:00 p.m.—News.
9:15 p.m.—Jim Walsh's Orchestra.
9:30 p.m.—Don Isham at the Organ.
10:00 p.m.—Drama.
10:15 p.m.—Phil Harris' Orchestra.
10:30 p.m.—Buddy Rogers' Orchestra.
11:00 p.m.—Jack McLean's Orchestra.
11:30 p.m.—Phil Harris' Orchestra.
11:45 p.m.—Midnight Matinee.

Monday's Programme

CFCT, Victoria, B.C. (1,450 keys.)

5:30 a.m.—Arrival of Their Majesties in Canada.
8:30 a.m.—Breakfast News.
8:45 a.m.—Musical Chronometer.
9:00 a.m.—Outlook and Uplook.
9:15 a.m.—Morning Classics.
9:30 a.m.—Financial Flashes.
9:45 a.m.—His Majesty The King.
10:30 a.m.—Eric Coates' Music.
11:00 a.m.—Hit Parade.
11:30 a.m.—Music at Random.
12:00 noon—Concert Time.
12:30 p.m.—Midday News.
12:45 p.m.—Noon Hour Varieties.
1:00 p.m.—Healing Words.
1:25 p.m.—World Book Man.
1:30 p.m.—Melody Time.
2:00 p.m.—Concert Hour.
3:00 p.m.—Guy Lombardo.
3:15 p.m.—Lewis James.
3:30 p.m.—Ozzie Nelson.
3:45 p.m.—Jack Hylton.
4:00 p.m.—Operatic Excerpts.
4:30 p.m.—Tea Time Tunes.
5:00 p.m.—Monitor Comment.
5:15 p.m.—Yesterday's Hits.
5:30 p.m.—Dick Powell, Ruth Etting.
6:00 p.m.—Radio Birthday Party.
6:30 p.m.—Classic Album.
7:00 p.m.—Lacrosse Round-Up.
7:15 p.m.—Dinner Dance.
7:30 p.m.—Song Search.
8:00 p.m.—Rhythm Rascals.
8:30 p.m.—News Summary.

CJOR, Vancouver, B.C. (600 Keys.)

8:00 a.m.—News.
8:15 a.m.—Breakfast Varieties.
8:30 a.m.—Old Ranger's Cabin.
9:00 a.m.—Shut-In Programme.
9:15 a.m.—Memory Melodies.
9:30 a.m.—Gospel Singers.
9:45 a.m.—The Goldbergs.
10:00 a.m.—Stocks.
10:05 a.m.—Popular Interlude.
10:30 a.m.—Good Morning, Neighbor.
10:45 a.m.—Peter McGregor.
11:00 a.m.—News.
11:15 a.m.—Voices Mean Dollars.
11:30 a.m.—Ballad Music.
11:45 a.m.—Smiling Jack.
12:00 noon—Dance Hour.
12:15 p.m.—Wilf. Wylie.
12:30 p.m.—News Flashes.
12:45 p.m.—The Voice of Experience.
1:00 p.m.—Famous Voices.
1:15 p.m.—Ab Hine.
1:30 p.m.—Sue's Notebook.
2:00 p.m.—Symphony Hour.
3:00 p.m.—Life Can Be Beautiful.
3:15 p.m.—Ma Perkins.
3:30 p.m.—Pepper Young's Family.
3:45 p.m.—Vic and Sade.
4:00 p.m.—Concert Interlude.
4:15 p.m.—Easy Aces.
4:30 p.m.—Richard Liebert.
4:45 p.m.—Lombardo Time.
5:00 p.m.—Smilin' Billy Blinkhorn.
5:15 p.m.—On With the Dance.
5:30 p.m.—On the Mall.
5:45 p.m.—Howie Wing, drama.
6:00 p.m.—The Monitor.
6:15 p.m.—Concert Hall.
6:45 p.m.—Tropical Moods.
7:00 p.m.—News.
7:15 p.m.—Late Sports Review.
7:30 p.m.—Ronnie Matthews.
7:45 p.m.—News Flashes.
8:15 p.m.—Vox Pop.
8:30 p.m.—Lacrosse Broadcast.
10:30 p.m.—News.
10:45 p.m.—William Nelles, organist.
11:00 p.m.—Musical Cavalcade.

C.B.C. NETWORK

5:30 a.m.—Rise and Shine.
5:45 a.m.—The Royal Visit.
8:30 a.m.—The Toronto Trio.
9:00 a.m.—The Happy Gang.
9:30 a.m.—Organ Recital.
10:30 a.m.—B.C. Schools Broadcast.
11:00 a.m.—Ohio State University Concert.
12:00 noon—Club Matinee.
12:30 p.m.—Pictures in Song.
12:45 p.m.—How to Buy.
1:00 p.m.—News.
1:10 p.m.—Melody Lane.
1:15 p.m.—Songs by Simone.
1:30 p.m.—Four Clubmen.
1:45 p.m.—Closing Stocks.
2:00 p.m.—Mill Berth's Swing Trio.
2:15 p.m.—Patricia Gilmore, songs.
2:30 p.m.—Ray Perkins.
2:45 p.m.—Wishart Campbell.
3:00 p.m.—Great Canadians.
3:15 p.m.—G. R. Morkowski's Orchestra.
3:30 p.m.—Lucille Cameron, songs.
3:45 p.m.—My Job, interviews.
4:00 p.m.—Eight Musical Maids.
4:30 p.m.—Weekly Song Sheet.
5:00 p.m.—Radio Theatre.
6:00 p.m.—To be announced.
6:45 p.m.—Clement Q. Williams, Australian baritone.
7:00 p.m.—The News.
7:45 p.m.—Russ Morgan's Orchestra.
8:00 p.m.—Dramatic Series.
8:30 p.m.—Benny Carter's Orchestra.
9:00 p.m.—Merrymakers' Revue.
9:30 p.m.—Avison and Robertson.
9:45 p.m.—The News.
10:00 p.m.—Musical Fantasy.
10:30 p.m.—Columbia Quintette.
10:45 p.m.—Nightcap Yarns.
11:00 p.m.—Jim Walsh's Orchestra.

N.B.C.-KPO RED NETWORK (KHQ-KGW-KPI-KPO-KOMO)

8:00 a.m.—Morning Reveries (KOMO).
8:15 a.m.—The O'Neils.
8:30 a.m.—Ship of Joy, Capt. Dobbsie (KOMO).
9:00 a.m.—Heart of Julia Blake (KOMO).
9:15 a.m.—Home Service (KOMO).
9:30 a.m.—Dangerous Road.
10:30 a.m.—Valiant Lady.
10:45 a.m.—Hymns of All Churches.
11:00 a.m.—Martin Marvin.
11:15 a.m.—Ma Perkins.
11:30 a.m.—Pepper Young's Family.
11:45 a.m.—Guiding Light.
12:00 noon—Betty Crocker.
12:30 p.m.—Vic and Sade.
12:45 p.m.—Girl Alone.
1:00 p.m.—Midstream.
1:15 p.m.—Household Hannah.
1:30 p.m.—Monday Music.
1:45 p.m.—Adopted Daughter (KOMO).
2:00 p.m.—Science in the News.
2:15 p.m.—I Love a Mystery.
2:30 p.m.—Woman's Magazine of the Air.
3:00 p.m.—Biltmore Rendezvous.
3:15 p.m.—Mary Louise Guevli, soprano.
3:30 p.m.—Frontiers of Geology.
3:45 p.m.—Belvedere Orchestra.
4:00 p.m.—Goldman Band.
4:30 p.m.—Weekly Song Sheet.
5:00 p.m.—Extra Pair (KOMO).
5:15 p.m.—Mary Louise Guevli, soprano.
5:30 p.m.—Frontiers of Geology.
5:45 p.m.—Belvedere Orchestra.
6:00 p.m.—Goldman Band.
6:30 p.m.—Pepper Young's Family.
6:45 p.m.—Vic and Sade.
7:00 p.m.—Mr. District Attorney.
7:15 p.m.—Ted Husing (KOMO).
7:30 p.m.—Marazzi Speaks.
8:00 p.m.—American Cruises (KCW).
8:15 p.m.—Southland Orchestra.
8:30 p.m.—Al Pearce and his Gang.
9:00 p.m.—Hawthorne House.
9:30 p.m.—Pinky Tomlin and His Orchestra.
10:00 p.m.—News Flashes.
10:15 p.m.—Blue Moonlight.
10:30 p.m.—Paul Martin and his Music.
11:00 p.m.—Eddie Swarthout and His Orchestra.
11:30 p.m.—Hari Shlith and his Orchestra.

N.B.C. KGO BLUE NETWORK (KGO-KJR-KEX-KECA-KGA)

8:30 a.m.—National Farm and Home Hour.
9:15 a.m.—Agriculture Today.
9:30 a.m.—News Reporter (KJR).
9:45 a.m.—A Woman Wonders (KJR).
10:00 a.m.—Adventures in Reading.
10:30 a.m.—Cecil Solly (KJR).
10:45 a.m.—Harmony Time (KJR).
11:00 a.m.—Marine Band.
12:00 noon—Club Matinee.
12:30 p.m.—News Reporter.
12:45 p.m.—Department of Agriculture.
1:00 p.m.—Cowboy Joe (KJR).
1:15 p.m.—Salon Orchestra.
1:30 p.m.—Landt Trio.
1:45 p.m.—Whispering Rhythm.
2:00 p.m.—Lincoln Orchestra.
2:15 p.m.—American Medical Association Convention.
2:30 p.m.—Ray Perkins, pianist.
2:45 p.m.—Box Score Extra.
3:00 p.m.—Strings at Tea Time.
3:30 p.m.—Jimmy Kemper's Song Stories.
3:45 p.m.—Science on the March.
4:00 p.m.—Paul Martin and his Music.
4:30 p.m.—Now and Then.
5:00 p.m.—Hour of Charm.
5:30 p.m.—National Radio Forum.
6:00 p.m.—True or False.
6:30 p.m.—News Reporter (KJR).
6:45 p.m.—Scouting Around the World (KJR).
7:00 p.m.—Barry Winton's Orchestra.
7:30 p.m.—Biltmore Orchestra.
7:45 p.m.—In the Mike Light (KJR).
8:00 p.m.—What's The Big Idea?
8:30 p.m.—Manufacturers' Association of Washington.
9:00 p.m.—News Reporter (KJR).
9:15 p.m.—Commodore Perry Orchestra.
9:30 p.m.—Every Man a King (KJR).
10:00 p.m.—Paniasie.
10:30 p.m.—Sir Francis Drake Orchestra.
11:00 p.m.—Nathaniel Shilkret (KJR).
11:15 p.m.—Fishing News (KJR).
11:20 p.m.—Paul Carson at the Organ.

COLUMBIA NETWORK (KVI-KIRO-KFPY-KOIN-KNX-KSL)

8:00 a.m.—Melody Ramblings with Marty Dale.
8:10 a.m.—Weather Forecast.
8:15 a.m.—Her Honor, Nancy James.
8:30 a.m.—Romance of Helen Trent.
8:45 a.m.—Our Gal, Sunday.
9:00 a.m.—The Goldbergs.
9:15 a.m.—Life Can Be Beautiful.
9:30 a.m.—Surprise Your Husband.
9:35 a.m.—Connie Worth.
9:45 a.m.—Yours Sincerely.
10:00 a.m.—Big Sister.
10:15 a.m.—Aunt Jenny's Real Life Stories.
10:30 a.m.—Harvey Harding, singing organist.
10:45 a.m.—Feminine Forum.
11:00 a.m.—Ohio State University Concert.
11:45 a.m.—Newscast.
12:00 noon—Pretty Kitty Kelly.
12:15 p.m.—Myrt and Marge.
12:30 p.m.—Hilltop House.
12:45 p.m.—Stepmother.
1:00 p.m.—Scattergood Baines.
1:15 p.m.—Life and Love of Dr. Susan.
1:30 p.m.—Singin' Sam.
1:45 p.m.—Adventures in Science.
2:00 p.m.—Fletcher Wiley.
2:15 p.m.—Lost and Found.
2:30 p.m.—Musical Interlude.
2:25 p.m.—Capt. Sanlislo.
2:30 p.m.—Rhythm Roundup.
2:45 p.m.—Enoch Light's Orchestra.
3:00 p.m.—Tea Dance.
3:15 p.m.—The Job Finder.
3:30 p.m.—Judy and the Jesters.
3:45 p.m.—Seattle P.T.A. Programme.
4:00 p.m.—Home Economics on the Air.
4:45 p.m.—Howie Wing.
4:30 p.m.—Let's Waltz.
4:45 p.m.—Howard Costiaan.
5:00 p.m.—Radio Theatre.
6:00 p.m.—Guy Lombardo Orchestra.
8:30 p.m.—Eddie Cantor.
7:00 p.m.—Amos 'n' Andy.
7:15 p.m.—Lum and Abner.
7:30 p.m.—Model Minstrels, Howard and Shelton.
8:00 p.m.—Cavalcada of America.
8:30 p.m.—News, Views and Sport Reviews.
8:45 p.m.—Knowledge Pays.
8:15 p.m.—Entertainment.
9:45 p.m.—Night Extra.
10:00 p.m.—Seattle Forum.
10:00 p.m.—Tito Guizar.
10:45 p.m.—Nightcap Yarns.
11:00 p.m.—Fats Yeo, organ.
11:15 p.m.—Artie Shaw's Orchestra.
11:30 p.m.—Archie Bleyer's Orchestra.
12:00 m.—Concert Hour.
1:00 a.m.—Night Owls.

MUTUAL-DON LEE NETWORK (KOL, Seattle)

8:30 a.m.—Haven of Rest.
9:00 a.m.—Patty Jean Health Club.
9:15 a.m.—Happy Gang.
9:30 a.m.—News Flashes.
10:30 a.m.—Morton Franklin.
10:45 a.m.—Montana Meechley's Orchestra.
11:00 a.m.—Marriage Licence Romances.
11:15 a.m.—Concert Hall.
11:30 a.m.—The Rollickers.
11:45 a.m.—Rudolsky Ensemble.
12:00 noon—News Flashes.
12:15 p.m.—Moods in Music.
12:30 p.m.—Wayne and Dick.
12:45 p.m.—Calling America for Peace.
1:00 p.m.—The Monitor Views the News.
1:15 p.m.—Music and Music.
1:30 p.m.—Lawrence Salerno, organ.
1:45 p.m.—Dance Time.
2:00 p.m.—Patty Jean Health Club.
2:15 p.m.—Dick Harding, organ.
3:00 p.m.—Comic of the Air.
3:15 p.m.—Pacific Paradise.
3:30 p.m.—Let's Play Bridge.
3:45 p.m.—The Majestics.
4:00 p.m.—Matter of Fact.
4:30 p.m.—Take a Note.
5:00 p.m.—Clinic of the Air.
5:30 p.m.—The Majestics.
5:45 p.m.—Adventures of Shalter Parker.
6:00 p.m.—Xavier Cugat's Orchestra.
6:30 p.m.—News Flashes.
6:45 p.m.—News Pictorial.
7:00 p.m.—The Johnson Family.
7:15 p.m.—Croonaders.
7:30 p.m.—Lone Ranger.
8:00 p.m.—Red Norvo's Orchestra.
8:30 p.m.—Bob Crosby's Orchestra.
9:00 p.m.—Alka-Seltzer.
9:15 p.m.—Fulton Lewis, Jr.
9:30 p.m.—Don Isham Presents.
10:00 p.m.—The Devil's Scrapbook.
10:30 p.m.—Jim Walsh's Orchestra.
11:00 p.m.—News Flashes.
11:15 p.m.—Jack McLean's Orchestra.
11:30 p.m.—Skinnay Ennis' Orchestra.
11:45 p.m.—Midnight Matinee.

PACKARD COMPLETES 4 YEAR PLAN!

TODAY a Packard costs you $140 to $425 less than it did formerly.

This is not a temporary price reduction, but the beginning of a new, permanent price policy.

It is the fulfillment of a plan that has been four years in the making—a plan to give you, not just more car, BUT A LOT MORE CAR than the same money can buy anywhere else.

With its two great factories extensively rearranged, with a multi-million dollar equipment and expansion program completed, Packard effects important savings. And those savings are reflected in Packard's new, low prices.

And because Packard is in a rare and fortunate financial position as well—having no cost-increasing interest charges, burdened with no mortgaged overhead—Packard can make this promise for the future:

NO OTHER AUTOMOBILE SHALL OFFER YOU AS MUCH FOR YOUR MONEY AS A PACKARD

REDUCES PRICE TO $1190

AND UP, delivered in Windsor, with standard equipment, including taxes.

Prices $140 to $425 lower

Price reductions range from $140 on some models up to $425 on others! So you'll save at least $140!

4 out of 5

4 times out of 5, the car traded *more* than covers down payment. Hence your monthly payments are reduced still further.

THE SENSATIONALLY low price of $1,190 is for the same beautiful Packard which formerly sold for $1,330 and up! The Packard 120 and Super-8 have also been reduced as much or more.

Yet not one detail of these cars has been changed, cheapened, or left off.

Go to your nearest Packard dealer today. Take a 1939 Packard out on the road, put it through every test your ingenuity can devise, get all the welcome facts on its economy of upkeep.

Then—even if your heart was set on some other make—*see if any power on earth could keep you from owning a Packard.*

ASK THE MAN WHO OWNS ONE

THE FINEST PACKARDS EVER BUILT—The cars so greatly reduced are the same spirited, mechanically great 1939 Packards that have delighted every "man who owns one." Never in 40 years has Packard received such a torrent of enthusiastic letters from new owners.

A lot more car for your money!

THOMAS PLIMLEY, LIMITED

1010 YATES STREET — COURTENAY AGENT: HURFORD & SHAW — PHONE G 7161

British Columbia, and mentioned his eighteen years of service with The Colonist Printing & Publishing Company, where he served his apprenticeship.

Harry Price, of the Government pressroom staff, also spoke, and on behalf of the employees wished Mr. Scott "long life, good health and happiness" during his years of retirement. More than eighty employees were present at tender him a farewell.

CALLED FOR SEPTEMBER

GENEVA, May 13 (AP).—Secretary-General Joseph Avenol today called the twentieth session of the League of Nations Assembly for September 11.

MUST LEAVE PALESTINE

JERUSALEM, May 13 (CP-Havas).—British authorities have refused to let Dr. Schmitz, Cairo correspondent of The Volkischer Beobachter, who was ordered out of Egypt last Monday, remain in this country. Schmitz came here by plane from Egypt. No reason for his expulsion was divulged.

Here IS a Full Line of Trucks!

30 MODELS

99 WHEELBASE LENGTHS

• Call on International Harvester in your search for the right truck. International builds them all—light-delivery units, powerful six-wheelers, *and every size in between.* Every one is an ALL-TRUCK truck, built to handle your jobs at lowest cost per ton or per mile. We're here to give you the facts and demonstrate the trucks at your convenience. Come in and put us to work.

INTERNATIONAL HARVESTER CO. OF CANADA, LTD.

INTERNATIONAL TRUCKS

• DEALERS ON VANCOUVER ISLAND

THOMAS PLIMLEY, LTD. — VICTORIA
HURFORD & SHAW — COURTENAY
ROBSON'S SERVICE STATION — DUNCAN
STANDARD MOTORS — PORT ALBERNI

Good Circulation Assists Natural Healing

Elasto Tablets

REGISTERED

QUICK RELIEF for LEG SUFFERERS

LEG ACHES and pains are promptly soothed when Elasto is taken. The nagging pain and weariness of swollen, congested (varicose) veins and the resulting leg troubles usually referred to as "Bad Leg" are quickly relieved and you are able to go about your work and enjoy your leisure in comfort. Leg sufferers throughout Canada praise Elasto for the grateful relief it has brought them.

You Naturally Ask — What is Elasto?

This question is fully answered in an interesting Booklet which explains in simple language, the action of Elasto working through its natural channels. Your copy is free, see coupon below. Suffice it to say here that Elasto aids the body's own healing powers. It restores to the blood certain valuable constituents which assist in the formation of organic elastic tissue, and thus assists NATURE to effect repair. Every leg sufferer should test for himself this tried and proven remedy. Nothing quite like Elasto has been offered to the general public before, it is a pleasant and effective remedy priced within the reach of all.

Read What Users of Elasto Say:

"Now walk long distances with ease."
"Have had the greatest comfort during the last three weeks."
"Bad leg sores now healed."
"Since I started taking Elasto I can go about my work in comfort and without pain."
"I can see a great improvement in my legs since I have taken Elasto."

MAIL THIS COUPON TODAY FOR FREE SAMPLE

COUPON FOR FREE TRIAL SAMPLE OF ELASTO

ELASTO (Dept. 57-A-10), 153 Craig St. West, Montreal, Canada.

Please send Free Sample and Special Free Booklet fully explaining the action of Elasto in helping Leg Sufferers.

NAME .....

ADDRESS .....

Don't long for relief - try Elasto!

your Bodyguard

Keeps you FIT in three ways

Does "acid stomach" bother you? Is your elimination faulty? Has this sluggish acid condition "got you down"? Start taking Eno's "Fruit Salt" before breakfast! This proven *body*guard not only neutralizes "acid stomach" AND restores natural elimination but IN ADDITION effectively strengthens your resistance by reinforcing your alkali reserve. One teaspoonful of Eno has systemic alkalizing value equal to 8 ounces of orange juice.

Eno contains no sulphates, no harsh mineral salts, no sugar, no analgesic. Eno is pure, safe, pleasant. There is nothing just as good. CA6/39

ENO'S 'FRUIT SALT'

Day of Deluge Dry on Records

IDAHO FALLS, Idaho, May 13 (AP).—The deluge in Snake River Valley may have been something akin to a million-dollar affair to the farmers, but so far as the weather bureau is concerned it just didn't occur.

While the rain was pattering down, an attendant turned on a lawn sprinkler, filling the bureau's measuring device.

Rather than estimate, officials recorded the day as rainless.

W. T. SCOTT IS HONORED ON EVE OF RETIREMENT

On the eve of his retirement from the Government Printing Bureau, William T. Scott was honored by his associates on Friday evening, when he was presented with a handsome Sheffield silver tray, which was suitably engraved. In making the presentation Charles F. Banfield, King's printer and comptroller of stationery for the Province of British Columbia, spoke in appreciation of the thirty-two years of service which Mr. Scott had given in the Government pressroom. Mr. Banfield also spoke in glowing terms of the fifty-one years which Mr. Scott contributed to the printing industry in

Third Section

The Daily Colonist.

(ESTABLISHED 1858)

Magazine Features

NO. 130—EIGHTY-FIRST YEAR VICTORIA, BRITISH COLUMBIA, SUNDAY, MAY 14, 1939

The Rainbow Sea Cadets on Parade

Cadet Officers—Left to Right: Warrant Officer S. Gurney, Sub-Lieutenant H. H. W. Smith, Lieutenant-Commander P. W. Tribe, Bert Drysdale, Warrant Officer H. Clarke, Chief Petty Officer Brookman.

Left to Right, Captain W. Brown, C. Filewod, Captain J. A. Philipsen, Lieutenant-Commander P. W. Tribe, Captain C. Goring, C. L. Wright.

First Aid Class, C. Filewod, Instructor

Rule of the Road Class, Capt. J. A. Philipsen, Instructor

Capt. C. Goring Teaches the Boys Sailmaking

By F. M. KELLEY

THERE is one little group of Victorians deserving of considerable credit for its continued interest in those growing lads of the city and its environs who might be interested in a sea career. Personally, although the gesture is not in any way commensurate with the character of their services to the community, I salute the members of this most unselfish coterie of citizens, one and all, for what they have already accomplished in their spare time, and occasionally when there is not time to spare, in helping 'teen-age lads for good citizenship generally. I refer, by your leave, to instructors who devote two nights a week, and many in-between hours, to teaching the one hundred odd ratings making up the Rainbow Sea Cadet Corps how to partially shape their lives.

Victorians who happen to be concerned with community service, like the members of the Victoria and Island Branch of the Navy League of Canada, the organization which has sponsored the Sea Cadet Corps from the beginning, certain I.O.D.E. groups and some public-spirited patrons who assist the good work of the instructors with something more substantial than lip contributions, need not be reminded of what has already been achieved through the fine spirit of co-operation existing between instructors and instructed, particularly during the past decade. The record is not so well known to the general public, however, the majority allowing themselves to get an entirely wrong impression as to the aims of the Sea Cadet movement and, of course, do not put themselves out ascertaining the facts.

To a great many people, the wearer of any pattern of navy or army uniform must necessarily carry a chip of challenge on his shoulder and is a potential trouble-maker. If it had ever been intended that the Rainbow Sea Cadets' uniform should be the means of building up a fighting spirit in the person donning it, there would have been no organization of its kind functioning in Victoria today. It would have folded up, as it would deserve to do, long since. No, my friends, there is no spirit of belligerency fostered in the lads enrolled in the local Sea Cadet group. Preaching it would be fatal, for it would not appeal to normal Canadian boys or their fond parents.

Variety of Ways

TRUE, the boys of the Rainbow Sea Cadet Corps are instructed in a variety of ways to take care of themselves. And won't it be a mighty fine thing for them if they know what to do defensively if the need should ever arise. Yes, they should know then how to shoot straight with a rifle, train a field gun and appreciate the value of discipline. Incidentally, these are only a few of the things that are studied by the Sea Cadets on their bi-weekly drill nights. By acquiring certain knowledge many of them have become gainfully employed on merchant vessels, while the Royal Canadian Navy shows a preference for boys growing up in the corps. Others, changing their minds about a sea career, have found desirable employment in shore jobs, and will tell you at the same time of benefits received when a member of the corps through the knowledge imparted and the discipline prevailing.

I don't profess to know the whole story of the Rainbow Sea Cadet Corps, so had better confine myself to what I learned about it in the past decade. Ten years ago, the cadets were thirty strong and had two instructors. At the present time the corps musters 106 all told, including the commanding officer, one sub-lieutenant and two warrant officers, in addition to seven instructors.

But it has reached the limit of its growth. It cannot expand. Through lack of funds, equipment and other restrictions, the number of cadets cannot go beyond a certain figure. Now at "battleship" rating, no more recruits, although there are many on the waiting list, can be accommodated. Boys have to wait a year in some cases before they can be taken "on the strength." Financial considerations have always hampered the growth of the corps, but this has been overcome, to some extent, through the successful efforts of the leaders in soliciting cash assistance. Fortunately, the problem of a drill hall was solved when Rithet Consolidated placed a building at the corps' disposal, rent free; but all fittings, furnishings, equipment and miniature rifle range have been gradually procured through the instructors, "Bert" Drysdale being the handy man who partitioned off and built class and lecture rooms, supplying material and giving freely of his time in doing so.

Rainbow Sea Cadets are instructed primarily in most subjects necessary for a boy to learn something about if he desires to enrol in either the merchant service or the navy. In addition they have a certain amount of marching and squad drill in order to acquire smartness and team work. The junior classes learn the science of the compass, how to make bends and hitches, splicing and the uses of anchors and cables, while the seniors study rules of the road, sailmaking, wire splicing, ship construction, the engines of a steamer, variation and deviation and a little chart work. There are also special classes in signaling, the average number of passes in this special study being sixty; junior first aid, in which study some fifty pass each year, and rifle shooting, indoors and outdoors.

Rope Splicing Class, C.P.O. Brookman, Instructor

Leading Cadet Rifle Shots, Drill Hall Range

Group of Chief Petty Officers and Petty Officers

In Positions Afloat

SO much for the objectives of the corps and the list of things the boys get instruction in. Let us look at what the instructors have accomplished tangibly in devoting themselves to this community service. As I write this, there are 120 boys who served with the Rainbow Sea Cadets in positions afloat. Included in the list are two officers in the Royal Canadian Navy, one midshipman, Royal Canadian Navy, one passed examinations last year for extra masters' certificate, two are serving as deck officers in the merchant marine, four are serving apprenticeships on steamers, two are aboard the training ship Conway, six are sailing on local coasting craft, four of whom have first mates' tickets, thirty boys are serving with the Royal Canadian Navy, rating from boy seamen to chief petty officers, while two are commissioned officers of England's Royal Air Force.

Worth while, is it not? Then the boys of the corps have done some noteworthy work shooting in competition with other cadet units of the Empire. This shooting excellence, which it is hoped they will never have to exercise in the slaughter of fellow-men, has virtues all its own. To be a good rifle shot means a healthy body and keeping fit, for only clear eyes and controlled nerves can achieve success at the rifle butts. In 1934-5-6-7 the Rainbow Sea Cadet Corps won the King George V Cup for Canada in the Youth of the Empire competitions; it won the Duke of Devonshire Cup for Canada in 1938, as well as took third place in the shoot for the Jellicoe Sword of Honor, and ranked in tenth place among the first one hundred cadet corps in the whole Empire.

Probably the most interesting part of the Sea Cadet year to the lad anyway, is the annual camp, when the boys go under canvas at Rodd Hill for two weeks, generally in July. The lads enjoy this experience immensely. There the camping ground is laid out as a ship's deck and the strict routine of shipboard adhered to. The corps owns two cutters and a gig, donated by admirers, which enable the lads to become acquainted with boat management during the camp period as well as the opportunity to indulge in friendly competitions, the Summer camp winding up with a gala sports programme, mainly featuring water events. Last year, too, a move the cadets unanimously welcomed was the affiliation with the Royal Canadian Navy, which provides the opportunity of participating in the drills at the Naval Barracks every Saturday morning.

Commanding the Rainbow Sea Cadet Corps is Lieut.-Commander P. W. Tribe, R.C.N.V.R., the instructors being Captain J. A. Philipsen, Captain C. Goring, for senior cadets; Captain W. Brown, indoor musketry; Bert Drysdale, outdoor musketry; C. Filewood, first aid; S. Gurney and H. Clarke, warrant officers and instructors of recruits and junior cadets; and Sub-Lieut. H. H. W. Smith, in charge of clerical work. In addition to his other activities in behalf of the corps, "Bert" Drysdale has the direction of the bugle and drum band, now twenty strong, comprising fifteen bugles, four side drums and a bass drum, which the corps proudly boasts is the best instrument of its kind in the Province of British Columbia. It might also be in order to mention the past services rendered the corps by C. M. Henry, of the Canadian permanent forces, recently transferred to the Mainland. Sea Cadet Lieut. Henry was for a period of years an assiduous worker on the instructors' staff of the local organization and is greatly missed by his former colleagues.

Secret Laughter

By Kathleen Norris

POLLY Hamilton was physically attractive, slender and swift, with a fine skin and fine wide-open eyes. She stood five feet four in her bathing suit or her tennis shoes; she had won silver cups in both. She was red-headed, neither too big nor too small, neither plain nor too beautiful for a man to desire. What puzzled her profoundly was that men simply didn't.

She had been used to praise and love all her days. From her babyhood she had heard voices saying that she was perfect; it was a delightful thing to be; she went on being perfect, for the sheer pleasure of it. Her marks for studies were always "A," or at worst "B plus." Polly somehow managed homework and practicing easily, and was always free to dance down town with Mother, or climb in beside Dad in the car. Her schoolmates had to admit that she was always quite simple and happy about her accomplishments; no arrogance about Polly. The other girls adored her, and one reason they adored her was that she never made them feel in any way inferior.

Everything went along swimmingly until Polly was about seventeen, graduated beautifully from Miss Dean's, home after six months in Europe, ready for college. It was then that for the first time Polly began to suspect that something was lacking.

All the other girls now began to have affairs of the heart. Boys took all the girls except Polly to the big ball game; Polly went as she had always gone, with her father and mother, and Doctor and Mrs. Hand, and Carol and Fred.

When Polly was twenty-four she was no nearer to a genuine love affair for all the seven vital adult young-lady years. All this was horribly agitating.

"I don't care whether I don't marry until I'm thirty!" she said cheerfully. "But I would like to know that I am."

"Am," echoed her cousin Darkie Hayes, who had married unhappily at twenty, and who now, at twenty-three, had wriggled herself free, and was being sought afresh in marriage by handsome Pel Pelham.

"Am going to be married," Polly elucidated it, flushing and a little ashamed.

Darkie narrowed her bright eyes—speculatively. "But you're so darned superior, Polly!"

"I am not!" Polly countered good-naturedly.

"Men are afraid of you, darling," said Darkie.

"Nonsense!" Polly said.

"Listen," Darkie presently said, "why don't you go with us tonight?"

"What's tonight?"

"Nothing special. We'll just have dinner at—oh, maybe at 'Lousy Lizzie's' or Catamarini's and dance, and maybe go on to Jorgenson's studio afterward. You know, Polly, girls like you are always thinking that something awful goes on at these little night parties. 'S'matter of fact they're apt to be dull."

Dull or brilliant it was what girls and men did, and unless you did it, and showed a reasonable capacity for dancing, lazy flirting over wine glasses, a certain interest in the stupid men, you did not meet the nice ones.

THAT night she went with Darkie and Pel and a big handsome rather coarse-looking man to "Lizzie's."

Lizzie's restaurant, its Negro waiters and singers, was the success of the moment. It was somewhat off the main highway, in a canyon filled with redwoods; attached to the whole place was a rather shady reputation, but as Polly reminded herself more than once as the evening wore away, decency was a matter of behavior, not reputation.

Tonight was quiet, a few couples were dancing, a few older groups at corner tables obviously celebrating anniversaries or special occasions with a determined air of recklessness and expectation. Polly danced with Russ Jorgenson, who afterwards sent her more than once an appreciative glance when Darkie and Pel were talking, a glance that said "You and I have nothing to do with these nit-wits!"

He was rather like a great gorilla, settling down to Lizzie's famous steak and onions, but he was smart, Russ Jorgenson. Polly had seen more than one canvas carrying the famous Jorgenson oaks.

"You've a place right near here, haven't you, Mr. Jorgenson?" It sounded so much like making talk! But then, Polly thought, with a little spurt of desperate secret laughter, of course that's exactly what it is!

He stared at her.

"Haven't you seen my place?"

"No, I never have," Polly said, feeling more uncomfortable every instant that this was not the way to talk to a man.

"Why don't you come up there and see it?"

"I'd love to!"

"Want to go now?"

She could not retreat.

"I'd love it."

Russ loked over at Darkie. "We're going up to my place!"

Polly felt somewhat easier. Darkie and Pel, although not the ideal chaperons, were at least company.

"No hurry. Wait until we dance this!" Darkie pleaded. She and Pel danced away, and Russ crossed his big arms on the table and laid his head upon them as if preparing for a nap. Polly powdered her nose and watched the dancers.

"I feel kind of rotten," he said, in a husky undertone. "I'm going out to get some fresh air!"

He lumbered away, and Polly, wishing that she was dead and buried, looked about the group with a rather sickly smile.

The lights were suddenly lowered to dimness, the music swooned and swelled, swelled and swooned. A pool of light showed in the centre of the dancing floor, and a half-nude, sinuous Hawaiian girl wriggled in it, her grass skirt twitching.

Everything was suddenly bright again. Polly wondered where Russ and Darkie were.

"Did you wish the check, lady?" said the waiter from the adjoining table. Polly felt a moment of violent shock.

"Mr. Jorgenson, please," she said with dignity.

It was almost 11 o'clock before Tootoo awakened coughing and crying, and there was a long session with comforting, straightening, soothing him off again.

"I think he went home; his car's gone," said another waiter.

"No, he didn't go home," Polly said with dignity.

"Here—here, Polly!" said old Doctor Hand, taking out his wallet.

"Oh, no, indeed you shan't!" Polly protested, giving the waiter the bill. "You know him here. Give him this when he comes in."

The waiters retired.

"Well," said the doctor, who was accompanied by his wife, "let's get out of here. The air's poisonous. Polly, you'd better let us take you home."

They were all out under the stars. No sign of Darkie or Pel, no sign of Russ. Polly sat on the back seat of the Hand car. At twenty minutes of twelve she was back in her peaceful bedroom.

"YOU are having a good time—you are having a good time," Polly said savagely to herself. "This is simply disgusting and vulgar and revolting. Why did I do it?"

The scene tonight was Sanglotti's; except for the name it was very little like Lizzie's. Russ was here, but he was not paying any particular attention to Polly tonight. He had with him a dreadfully common girl with ochre hair plastered in curls against her kalsomined face and a dress short and immodest. Her entire back was bare except for the two draggled ribbons that held two jeweled breast plates in place. She kissed Russ as she danced.

Polly had come with Len Wilcox. He was a harmless little soul, engaged to Molly Fitzgibbons.

Russ had not introduced Polly to his lady friend; in fact he had shown a gloomy indifference to her when Polly had asked him about her. When the blonde had been dancing with someone else he had come over to sit beside Polly, who was also deserted for the moment.

"That's just Mrs. Tormey!" he answered impatiently. "She came up to see her little girl in boarding school. You wouldn't like her."

"You seem to like her well enough!" Polly countered. But she wished she had not been so arch when Len came back, and observed that Russ had "had a nerve" to talk to a decent woman when he'd brought that woman here.

"Smoke?" said Clark Watson, who, with Mary Lou Bates had joined the party. Polly took a cigarette. She had several times made herself smoke of late, and although she did not like it much, it seemed more appropriate in such a place as this than not smoking, and safer than drinking.

"She's his mistress," Mary Lou said appreciatively. She enjoyed the word. "She looks simply terrible to me!"

"He doesn't see her any more; he lives down south now. There was a good deal of that just talk," Clark said.

"I hate this place," Len contributed, after a pause.

"It's lousy, these days," Mary Lou agreed. She yawned, and got up to dance with Len. Clark drifted away to another table, and Russ came over to sit with Polly again.

"Listen," he said. Polly could get the strong odor of alcohol on his breath and her soul felt sick within her. He was nice; he was friendly; why did he have to be so rotten? "Why haven't you been up to see my studio?" he asked.

"I want to, someday."

"Look here," Russ went on, "I'm there every day, working. I took the night off because May Tourmey was here; she's going back tomorrow. Tell me, why don't you ever come over to see my place?"

"I mean to."

"I'll do a crayon of you."

Polly told him that she would drive up to find him some day, and she said in her heart that she really would. Not too soon—not until that obnoxious blonde was gone.

Len was at the table now, and May; they were all going somewhere to have beer.

"See you later!" the others called, getting into Len's big car. Polly settled next to Russ in his car with a little feeling of safety and relief. It had been so hot and noisy inside; it was so cool and dark and restful out under the stars!

"Oh, the air's nice," she said.

"Grand," Russ agreed.

"Is the place we're going to the other side of town—where is it?" she asked, as they left the lonely hill roads and reached the familiar lights of College Avenue.

"It's down this way." He took a few turns without further comment, and stopped at her own door. "Good-night, my dear," he said. "Here's where you get down. The party's going to get rough from now on; you don't belong in it. I'm going to tell 'em you don't feel well; I'm going right home myself; I've had enough. Good-night!"

DARKIE was married a few weeks later, with her cousin Polly Hamilton for her only attendant. Darkie wore silk organdie of a delicate orchid shade, and a saucer hat of violets; Polly's gown was of faint apple green, with a great pale pink rose at the belt and another at the brim of the wide transparent hat. It was a noon wedding; at three o'clock Polly found herself alone and free.

Her mother and father had declined to be present at what was really Darkie's third venture. In Darkie's love story there had been a sixteen-year-old elopement that had been annulled. Mrs. Hamilton repudiated all connection with this further romance, and she and Polly's father had departed for Sacramento.

So there was nobody at home. Polly got into her smart little car, waved at a few other last guests who were straggling away from the scene of the wedding.

Polly drove along aimlessly, slowly, wondering what to do. Quite suddenly she though of Russ.

If ever a man wanted to paint any woman, Russ would want to paint Polly in the organdy dress. She turned her car in the direction of the canyon, left the town behind her, was up among the straggling orchards and solemn redwoods of the hills.

She began to think what she would say to him.

"If it is taking a chance to do this," Polly said half-aloud, her heart beating high with expectation and excitement as she neared the barn-like old building at the end of the lane, "then I simply will tell them! Other girls can't. It appears I'm one of the girls who can. They're not chances, when I take them. If he asks me to stay and have supper I'll stay. Why can't men and women be just friends—good heavens, I hope that isn't rain!"

The last was almost a wail. She had gotten out of her car now, and she felt the cool sweep of the wind that poured over the house from the south.

"Well it doesn't matter, Polly thought. "He can lend me an old coat!"

Which house to approach? The larger was unquestionably the studio; he had told her it had once been a barn. There was also a neat little white bungalow, looking lost and incongruous between the dark strips of forest. Perhaps she had better go there first and ask whether Mr. Jorgenson was busy?

HER question was answered before she could ask it by a pretty woman of about her own age who ran out from the house, meeting her with outstretched hands and a smile that was at once anxious and distracted.

"Gigi Hamilton! You darling! How glad I am to see you!" the woman said hurriedly. "I thought of course it was Arthur; he's due here any minute—come in, come in. I've a sick baby here and I'm all alone and I'm just about at the end of my rope."

"Edith!" Polly said dazedly. "Edith Younger!"

"Edith Onsburger," the woman corrected it smilingly. "I told Russ to tell you to come," she added, as they entered a sitting room made quite warm by a wood fire. "But he was getting off to Tahiti—he sailed last Saturday morning—as of course you know, and I never dreamed he'd remember it! It was a darling thing for you to do—look, a boy on a bicycle just brought me this telegram — there's no telephone in this barbaric place! Look, do you wonder I'm distracted! It's from my sister. She says my mother just fell down and broke her hip—she's sixty—sit down Gigi."

Polly was placing her, as she somewhat dazedly took a chair and studied her hostess. Polly knew that Edith had married a doctor; she had forgotten the name, but it all came back to her now.

"Russ and Bob are friends," Edith was saying, "and Russ suggested that we come down here for a month with Tootoo. But he's just getting over whooping cough, poor scrap, and I've nearly gone mad keeping him in bed. This morning my maid must needs give notice—odious idiot, she was no use anyway—and now this. Mama falling downstairs—read that telegram. Here, I'll read it. 'Have arranged for you to fly to Sacramento—be at Mills Field six o'clock—mama asking for you danger immediate—'"

"Oh, Edith, how terrible!"

"My baby sick—what on earth am I to do? I thought you were Arthur until I saw the car. I was going to take our car and drive myself to Mills Field, but now I don't know what to do!"

The sound of a child's whooping bark, intermingled with sleepy and fretful weeping came from the adjoining room. Edith rushed into it, coming back at once to the fire with a baby in her arms, a flushed little fellow of perhaps ten months, balled into blankets and crying bitterly.

Polly, could you take him—don't mind his crying—I'll get him some milk."

Tootoo roared in a manner positively terrifying to Polly. His face grew scarlet. Polly, trying to quiet his writhing and struggling body, followed Edith to the kitchen. She found her hostess at the stove, putting kindling in upon a half-hearted fire.

"Here, you take the baby, Edith; let me do that! Oh, darling, stop!" wailed Polly. Edith took Tootoo, who fell quiet immediately. Polly got a blaze going; poured the contents of a small iced bottle into a clean little white saucepan, held it in the very flame.

THEY presently trailed back to the fire which Polly replenished. Not good for the silk organdy ruffles, these activities, but it was impossible to think of anything now but poor Edith's predicament. Tootoo lay content and supine in his mother's arms, rapturously absorbing his meal. Edith rocked back and forth.

"Mills Field. It's about an hour's run from here. And it's nearly five now. Listen to that rain! Oh, dear. And poor mama. It may be my last chance! . . . Why on earth doesn't Arthur come!"

"Edith, why don't you take my car, and drive up to Mills Field. I'll stay here with Tootoo until Doctor Onsburger comes."

"But then what'll you do? My dear, in your darling dress!"

"Why, I can—I can turn the baby over to him."

"Oh, Gigi, my dear, if you'll do this for me I'll be grateful to you for the rest of my life! You tell Arthur that I won't stay unless it's serious."

The baby was heavy and sweet against Polly's arm. Every fibre of her being warmed to him. She heard the little creak of the door that meant that Edith had departed.

After a while Polly moved to the couch, lowered the child cautiously to the pillows. She drew a light cover over him; she felt a sense of triumph as he slumbered on.

"You and your wild oats, Polly!" she said half-aloud. She went noiselessly from the room to the adjoining kitchen.

She was mixing and stirring vigorously when a man's step sounded with sudden force on the doorstep, frightening her for the second it took him to open the door.

"Edith!" he called.

"Doctor Onsburger?"

"Yes," the man answered quickly, shutting the door against night and wind, divesting himself of soaked raincoat and dripping hat. A short square fair man wearing glasses, with a nice, rather tired face. Thirty-three or four, perhaps.

"I'm Polly Hamilton; I'm pinch-hitting for Edith," she was explaining. "She had bad news from Sacramento—Mrs. Younger was hurt. Edith went off in my car—"

"But the boy—Totooo? I've been worrying all the way down—the maid left us, you know—"

"I know. The baby's fine; he's in there asleep. I happened to come in to call; Edith and I were chums years and years ago," Polly was proceeding. "And what dumb Edith Younger ever did to get you is exactly what I'd like to know!" she added in her thoughts.

"Just happened to come in?" the man asked.

"Well, I'd been at a wedding, hence the grandeur," Polly said smiling. "And I came in casually, meaning to stay only a few minutes. She'd just had this wire, and she was almost distracted."

"Lucky for her you came along. I don't know how we'll ever thank you. I think I'll look at the boy," Doctor Onsburger said, disappearing into the sitting-room. Presently returning brushed and with a dry house-coat on, he said, "He's sleeping beautifully."

The man settled down at the table where she had just seated herself. Wild wind charged the low roof.

"I hate to launch forth into this again," Polly said.

"Tonight?" the man asked, alarmed.

"I think I'll have to. I hate to."

"I'm afraid you can't. I had to walk almost two miles. The highway bridge is out."

"The bridge is out!"

"Yes. Way back there—where the road forks," Doctor Onsburger said. "I thought of poor Edith alone here in the storm, with Tootoo not very well, and I simply had to make it. But it was a bad pull in the mud and rain. I don't see you or anyone else getting away tonight."

"Oh, dear!" Polly said, with a rueful laugh. She must make the best of necessity——"

"Edith evidently got through. She was so worried."

WHEN they had cleared up the supper disorder together they went into the sitting-room and built up the fire. It was almost eleven o'clock before Tootoo awakened coughing and crying, and there was a long session with comforting, straightening, soothing him off again. At midnight Polly's host produced from a closet a pair of silk pyjamas and a wrapper of Edith's, sheets and pillows.

"We'll fix you up here on the couch," he said, "and I'll sleep in there with Tootoo; he knows me."

"My ablutions are going to be conspicuous for brevity," Polly said. When she came back to the sitting-room she was in the pyjamas and slippers and thick kimono; the fire was drowsing behind the screen, and the doctor only waiting to call "Good night" before closing the bedroom door. Polly got into bed and turned off the light and lay thinking. She had never known a man like this before; quiet, expert, friendly, successful.

"It doesn't matter, his being short and square and fair and wearing glasses," she thought. "He's a personality. He's a tremendous—force. He makes Russ look like a great big booby boy, posing and playacting."

She fell deeply, deliciously asleep in the red firelight. Polly slept as only a woman tending a wakeful child can sleep, to awaken to find bright sunshine streaming into the room and Edith Onsburger and a strange man—another squarely built eyeglassed fair man, smiling at her.

"You angel!" Edith said radiantly. "Is my Tootoo all right? Polly—never mind your wrappers, he's a doctor—this is my husband, Arthur."

"Your ——?" Polly's hands were busily tying the cord about her waist; her eyes moved in horror from the new man's face to the face of the other man, who stood now, with the baby in his arms, in the bedroom doorway.

"David!" Edith exclaimed. "Where'd you come from?"

"Art sent me, last night," Doctor David Onsburger said. "When he had the bad news from Sacramento—how's your mother, by the way?"

"Fine!" Edith answered impatiently. "It was my sister's hysteria, as usual."

"Polly and I've been seeing the thing through."

"You—" Polly began, looking at him. "You're——"

"I'm Art's brother—" he said. "I didn't tell you. I thought it was simpler not to."

"My goodness gracious!" Polly said feebly.

In a flood of glorious sunshine they all had breakfast. Polly, once more in her draggled bridesmaid's regalia, being driven home afterward by Doctor David Onsburger. It was all explained: that Doctor Arthur had received notice of his mother-in-law's illness, and had decided to go at once to Sacramento and bring Edith news of her mother, that he had delegated his brother to go home and see to Tootoo and Edith in his place, that Edith, joined by her husband and finding her mother quite well, had decided to fly back to her sick child, and had sent a man home from the air base with Polly's car.

ALL perfectly simple when it was once explained, and perfectly simple, too, and as old as the hills what David said to Polly, and what Polly said to David on the way home. He would not come into the dignified green brick house because he was late for office appointments now, but he would most gratefully accept her invitation to dine and meet her people on Saturday night.

"Edith has told me for years about Gigi Hamilton, and how she admired her," he said, in parting. "And I knew—the moment I opened the kitchen door last night, and saw you standing with the lamp light on your hair—I knew then. It's only fair to tell you, because sooner or later you'll have to know. Every word you've said, everything we've talked about has made me feel that every minute in my life before I met you was a minute wasted."

Polly raised her eyes to his; he was holding her hand. They were standing at her own gate. She could not speak.

"A girl who would find a friend in trouble and stand by her as you stood by Edith," he said; "a girl who could be so tender with a little sick thing like Tootoo in the night. You're different from any other woman I've ever known. The—the goodness of you, Gigi, one feels it. One knows it."

He raised her hand to his lips before he turned away. Polly went slowly into the house, and when she had safely closed the front door she put her cheek against her hand where he had kissed it.

She had thought her parents in Sacramento, but when she opened the door her mother was crossing the lower hall, and looked at her in disapproval and amazement.

"Polly, what has happened to you? Your father has been telephoning everyone we can think of to know what you've been doing. Where were you?"

"I've been sowing a wild oat, Mother," Polly said, with a laugh and a kiss. "I spent the night alone in a little cabin up in Lizzie's canyon, with a man I never saw before. And virtue, darling, is its own reward."

"Polly, I must ask you, even in fun," Mrs. Hamilton was beginning patiently. But Polly, bound for a bath and change, had fled singing past her up the stairway.

(Released by Bell Syndicate, Inc.)

Saints' Tombs Doomed

THE Ulema Mejlis, highest Moslem authority of the land, has upset the Dervishes by his decision that the many turbe, the tombs of Moslem saints, in the city of Belgrade shall be removed or closed down. These tombs are little buildings with low roofs, circular and with a sarcophagus inside. They are particularly revered by the Dervish sect, but lately have become scenes of superstitious practices not only among Moslems, but also Greek Orthodox and Catholic sections of the population.

The offering of money or gifts to the Dervish in charge of the saint's resting place forms part of the rites performed at these tombs by people in trouble or desiring particular benefits. Moslem authorities adjudge these rites as being outworn ceremonies in these modern days, but the Dervishes insist that the burning of lamps at the graves and visits thereto are not opposed to the Koran's teachings, while the people still believe in the magic powers of the tombs.

Princess Patricia's Glorious Record

TWENTY-FIVE years ago, in the mud and torn country that was Flanders, a Canadian regiment made for itself a name that will never be forgotten in the annals of British military history.

That regiment was Princess Patricia's Canadian Light Infantry—raised immediately after the outbreak of the war and taken to France as the first Canadian unit to join the British Army Corps. Recently the regiment passed its twenty-fifth anniversary.

The regiment went through four and one-half years of war. It was distinguished at a score of battles. At Frezenberg it was decimated.

"B" Company, Princess Patricia Canadian Light Infantry, Stationed at Work Point Barracks, Esquimalt.

Distinguished History

IT came out of the battle with a handful of wounded and disabled men. All others were killed. It was strengthened with replacements from university battalions and became a part of the Canadian Corps.

This is all history. The history of Princess Patricia's Canadian Light Infantry is one in Canada that can match the history of the crack regiments of the Mother Country.

On May 6, at Fort Osborne Barracks, the headquarters, "A" Company and a machine gun platoon of Princess Patricia's Canadian Light Infantry trooped the regimental colors to commemorate the Battle of Frezenberg, May 8, 1915, in which engagement the regiment took part as a unit of the 80th Infantry Brigade, 27th British Division.

Founder Takes Part

THE regiment also on this occasion celebrated its twenty-fifth birthday. Actually it will not reach its twenty-fifth year until August, 1939.

Visiting Winnipeg for the celebration was Lieut.-Col. A. Hamilton Gault, D.S.O., E.D., the founder of the regiment.

It was on August 3, 1914, that Hamilton Gault, of Montreal, who had served in the South African campaign and thereafter maintained an active interest in military affairs, arrived in Ottawa to put before the Minister of Militia and Defence the proposal which was to result in the formation of the Patricia's. The minister was much interested in the proposal to arrange for formation and equipment in Canada of a military unit to be placed at the disposal of the Imperial authorities.

Name Is Approved

BEFORE leaving Ottawa, Mr. Gault met Lieut.-Col. Francis Farquhar, D.S.O., Coldstream Guards, military secretary to H.R.H. the Duke of Connaught, the Governor-General of Canada. Col. Farquhar had heard of the proposal and taken it up with enthusiasm, promising to help in every way possible. Twenty-four hours later war was declared, and on Col. Farquhar's suggestion Mr. Gault returned to Ottawa and the two men discussed the form that the unit ought to take.

It was decided to request H.R.H. the Princess Patricia of Connaught that the regiment might have the honor of bearing her name. The Duke of Connaught consented to the suggestion.

It was further arranged that Col. Farquhar should command, with Mr. Gault as his senior major and Capt. H. C. Buller, Rifle Brigade, as his adjutant.

Authority to raise and equip the Patricia's reached Ottawa from London on August 8, 1914.

Quickly Mobilized

IN the regimental charter, which Major Gault signed, the following clause is to be found:

3. As regards expense entailed in raising, clothing, equipping, pay, transportation, feeding, maintenance and all other expenditure connected with this battalion in and out of Canada, the sum of one hundred thousand dollars was provided by Capt. Gault. The remainder will be defrayed by the Department of Militia and Defence for Canada.

A week after the idea had taken form in Mr. Gault's mind, the regiment was a fact—on paper. In another ten days' time it was a fully mobilized unit, 1,100 strong.

On August 28 the regiment moved from Ottawa to Montreal and embarked on Ss. Megantic. The next morning the ship sailed, but was stopped at Quebec by Admiralty orders against troopships proceeding without convoy. The regiment disembarked and went into training at Lévis Camp, where it remained until September 27, when it sailed with the First Canadian Contingent for England.

Kitchener's Compliment

THE regiment encamped on Salisbury Plain until November 14, when orders to leave for Winchester and prepare to go to France with Major-General T. D. O. Snow's 27th Division of the V. Corps were received.

On December 16 the 27th Division was inspected by H.M. the King. Lord Kitchener accompanied His Majesty, and as he passed down the lines looking at the service ribbons of the men, he turned to Col. Farquhar with the remark, "Now I know where all my old soldiers have got to."

On December 20 the 27th Division, the ninth British division to be sent to the front, embarked for France, and by January 6, 1915, the regiment was in the trenches in front of Vierstraat.

Miserable Conditions

THE ground held by the division was low ground through which ran a succession of "beeks" which made drainage impossible, for the trenches were just in front of and level with these streams. The weather was unusually wet, the rain was turning to sleet and snow as the month advanced. The trenches were too wide for security and not even bullet-proof; and being undrained were continually falling in under the constant rains.

Major J. H. Carvosso, M.C., Second-in-Command "B" Company, P.P.C.L.I., Chief Instructor Royal Canadian School of Infantry and Machine Guns, M.D., No. 11, Esquimalt.

During February, it was discovered that the Bavarians, who were facing the regiment, were sapping a parallel fire trench immediately in front of Shelly Farm, where a small salient projected into the British line 300 yards east of St. Eloi.

It seemed reasonably certain that this fire trench was to be used as a jumping-off place for an assault upon the defences of the Mound, a locality to the right of Shelly Farm.

Officers Commanding Both killed in action. Lieut.-Col. F. D. Farquhar, D.S.O. (right), and Lieut.-Col. H. C. Buller, D.S.O., are seen above in 1914 standing beside the color that was carried with the P.P.C.L.I. through the Great War.

The First Engagement

TO prevent this, Col. Farquhar obtained permission to deliver a local attack against the trench which was being sapped. This enterprise of February 27 was no great one. Less than a hundred men took part. But it was the first engagement of a Canadian regiment on the European continent.

Honorary Colonel-in-Chief of the P.P.C.L.I. is Princess Victoria Patricia, daughter of the Duke of Connaught, Governor-General of Canada in 1914 when the regiment was founded.

Major J. N. Edgar, M.C., Officer Commanding "B" Company, Princess Patricia Canadian Light Infantry, Esquimalt.

Almost all the essentials of subsequent Canadian raids were present—the sudden assault by a handful of troops on a small section of line; the division of the attacking force into small groups, each with a special task; the systematic destruction of a trench; the attempt to obtain prisoners for identification; the withdrawal before the enemy could counter-attack, after inflicting upon him all possible damage.

Lieut.-Col. M. R. Ten Broeke, M.C., former Commanding Officer P.P.C.L.I., who will parade with ex-members of the regiment at today's memorial service.

Col. Farquhar reported "that the men showed remarkable dash that was most refreshing after two months of trench warfare." The number of congratulatory messages received by the regiment shows the interest taken by the higher command in this enterprise by the regiment.

Col. Farquhar a Casualty

THE regiment's last days at St. Eloi were very bitter. "It suffered many casualties in holding the line, and as a crowning misfortune lost its colonel. On the night of March 19 and after the Patricia's had been relieved, Col. Farquhar was hit by a chance bullet while showing the commanding officer of the relieving battalion over the line. He was carried safely back past Shelly Farm, but he died before morning at the dressing station in Voormezeele.

The withdrawal of the regiment to Poperinghe on March 23, 1915, and its transfer to the centre of the Ypres salient closes a chapter of its history.

General Smith-Dorrien, who singled out five infantry battalions for special commendation in his general report, spoke of the Patricia's as already possessing a "splendid reputation." The reputation was dearly bought. In holding the line on a difficult front for three months the Patricia's suffered 238 casualties.

In August, 1914, Lieut.-Col. A. Hamilton Gault (above) raised the regiment that became Canada's most famous foot unit, Princess Patricia's Canadian Light Infantry.

Conflict at Ypres

THE German attempt to reach Ypres from the north and northeast began on April 22 and had spent its force by April 27, having failed in its main object. The glory of thwarting it belongs to the 1st Canadian Division.

Eleven days later, Princess Patricia's Canadian Light Infantry, holding positions essential to the protection of Ypres, at the point of contact between the 27th and 28th Divisions, received the full shock of the second German effort, an attack upon the city from the east in the sector where the salient swung southwestwards in front of Hooge.

In this engagement, distinguished in official terminology as "The Battles of Frezenberg and Bellewaerde Ridges," the enemy relied not upon poison gas, but upon perhaps the most overwhelming superiority of artillery fire ever concentrated upon British trenches. The defenders had their left flank laid bare and were almost annihilated, but stood their ground.

Faced Heavy Odds

BY the fortune of war, Canadian infantry regiments were holding vital positions, with heavy odds against them, in both phases of the Second Battle of Ypres. Their success on both occasions met with generous appreciation in Great Britain from soldiers and the public at large.

The Patricia's entered Ypres for the first time on April 5. Between April 9 and May 3 the regiment carried out its duty of holding the line. On May 4 it occupied uncompleted trenches in a new position on Bellewaerde Ridge at 3 a.m., and at 7 a.m. the German guns came into action and bombarded the trenches all day. Machine guns were blown up and whole bays of trenches were demolished.

No attack followed, but the German guns worked havoc on the weak defences and when the Patricia's were relieved by the Shropshires at 10 p.m. they had suffered 122 casualties.

Heavy Casualties

THE Patricia's were out of the line only for forty-eight hours. The stand on May 8 on Bellewaerde Ridge was made, not by fresh troops or even partially rested troops, but by men who had held the front line through fifteen of the preceding seventeen days under constant shelling which twice at least developed into the severest bombardment. They lost a quarter of their strength, conducted a difficult withdrawal and did much towards establishing a new line of defence without any real respite.

Moreover, the Patricia's lost their commanding officer before the great test came. They were moved back in the early morning of May 5 into reserve on the "G.H.C." line at the junction of the Roulers railway and the Menin Road—a spot which became infamous in the war as "Hell-Fire-Corner." Here Colonel Buller was struck by a shell splinter and was evacuated with a wound which cost him the sight of one eye.

Major Hamilton Gault, D.S.O. (who had been wounded previously), had rejoined the regiment during the withdrawal on May 3 and took command. The Patricia's had only a strength of fourteen officers and less than 600 men when, on the evening of May 6, they relieved the Shropshires on Bellewaerde Ridge.

Battle of Frezenberg

THE early hours of May 8 were unnaturally quiet, but an hour or two after dawn the German artillery opened fire and the shelling rapidly became intense. At about 7 a.m. the heavier guns joined in, and so violent a bombardment began as could only announce a general action. Bellewaerde Ridge became an inferno and the 80th Brigade, of which the Patricia's was a unit, received its full force.

The recorded casualties of the Patricia's on May 8 were 392. Four officers were killed or missing, and six were wounded. Of the N.C.O.'s and men 108 were killed, 197 wounded and seventy-seven were missing. Of these last only a handful reached the German prison camps, so the total number killed exceeded 175.

The casualties on May 8 were almost identical with those suffered in the battles of Sanctuary Wood (1916), Passchendaele (1917) or Cambrai (1918), though the proportion of deaths was higher than in any other action. Between April 22 and May 17, 1915, 700 of all ranks were killed, wounded or missing in action.

Grave of "Originals"

BELLEWAERDE Ridge is the grave of the "Originals" and their reinforcements from the First Canadian Contingent. With the close of the Second Battle of Ypres, Princess Patricia's Canadian Light Infantry as a band of old regulars and reservists ceased to be.

As the remnant of the regiment moved out after the action, their comrades of the 80th Brigade turned out with one accord, lined the road, swept off their caps to the color and cheered and cheered again.

The regiment did not return to Ypres for ten months. In three different sectors of the British front the Patricia's continued to learn the art of making the best—and the most—of trench warfare. They traversed many miles of France's threatened territory and gained a knowledge of terrain which was to be invaluable in 1916 and 1918. Meanwhile they were in part assimilating, in part adapting themselves to a new type of soldier—the young Canadian of the university companies.

University Reinforcements

THE idea of forming university companies to reinforce the Patricia's took shape in the early Spring of 1915 in McGill University, Montreal, just before the casualties at Polygon Wood and Bellewaerde Ridge re-emphasized the difficulties of keeping the regiment up to strength.

In April, 1915, two graduates of McGill University—George C. McDonald and Percival Molson—suggested to the Minister of Militia and Defence the recruiting of an infantry company from university men and their friends, but not excluding others of the student age and type who would find such comradeship congenial. The suggestion was well received.

Between August, 1915, and the end of 1916 some 1,200 officers and men reached the Patricia's through the channel of the university companies. The officers were all university men, drawn mainly from McGill and Toronto, but including graduates from most of the other Canadian universities.

Join Canadian Corps

THEY saved the regiment from practical extinction after May 8, 1915, and before the formation of reserve depots for the Third Canadian Division, and it was they who beat the Wurttembergers in Sanctuary Wood on June 2, 1916.

The regiment left Armentieres in mid-September, and after several stages reached the village of Frise, six miles east of Peronne. This sector proved a much more livelier sector than Armentieres.

The short tour at Frise marked a period in the regiment's life, in that it was the last time the Patricia's held the line with the 80th Brigade. After a fortnight of training they marched away from the brigade and the division to join the Canadian corps.

General's Farewell

ON November 8, General Smith came to the parade ground of the Patricia's to say good-bye. He said, in part: "On May 8, the brigade stood firm against tremendous odds, and Princess Patricia's Canadian Light Infantry by their dogged resistance made a reputation that will never die in the annals of the British army. I am sure that whoever may be their commander or their comrades, and whatever may be their place in the line, Princess Patricia's Canadian Light Infantry will be worthy of their past records and the best traditions of the 80th Brigade."

On November 25 the regiment entrained for the north, proceeding to its billets at Fletre. From this day onward till the morning of the Armistice when the regiment reached Mons—three years of constant fighting—the Patricia's story is found in the records of the Canadian corps.

This Week's Best Books

By LIBRARY SERVICE

"Dry Guillotine," by Rene Belbenoit. This is a shocking and inhuman story, monumental in its power. It is a straightforward account of life on Devil's Island. Beginning with his early life as a respectable citizen of Paris, the author describes his war experiences, the theft for which he was condemned to Guiana, the trip on the prison ship, and the horrors of the daily life in the camp. He concludes with the tale of his escape and arrival in the United States clad in rags, but carrying thirty pounds of manuscript notes from which he wrote the book.

"Man and His Lifebelts," by E. T. Bell. One of America's straightest and most pungent thinkers takes apart the lifebelts which the trusting human race has grasped through the ages in its futile search for salvation, and holds them up before the X-ray of his lucid mind. Religion and democracy are attacked as unreliable. "The objective, fact-finding spirit of science is considered our salvation."

"Man and His Lifebelts" is written in a jocular style, calculated perhaps to gain the attention of lazy readers and mollify the caintankerous. Dr. Bell is a professor of mathematics at the California Institute of Technology.

"World Was My Garden," by David Grandison Fairchild. In his autobiography, "The World Was My Garden," David Fairchild tells the absorbing story of his wanderings over the glove seeking growing things which would enrich the table and landscape of American life. For more than twenty years he was in charge of the Division of Foreign Plant Exploration and Introduction of the Department of Agriculture, and he writes of his species of immigrants with a tenderness which statesmen might emulate. There is practically no corner of the world which he or members of his staff have not combed for a seed or a cutting which might thrive in some part of America.

This book is more than the autobiography of a man; it is literally the story of the search for things men live by.

Mr. Fairchild writes modestly of his explorations and of the hardships of invading strange places in pursuit of seed or root, but beneath his casual reporting runs the fine spirit which explains the man.

"Reaching for the Stars," by Nora Wain. The author of "House of Exile" writes a human document of gripping intensity. In 1934 Miss Wain, an American Quaker and student of Oriental philosophy, went to Germany where her husband wanted to study music. At first she was in sympathy with the new Germany, but during her stay here faith was severely shaken. From her experiences she "has distilled the essence of four years of observation as a resident of Nazi Germany, and has portrayed the impact of totalitarianism on the German people with rare sensitiveness."

"Civilization Against Cancer," by Clarence Cook Little. The American Society for the Control of Cancer says, "We must fight cancer with knowledge." "Civilization Against Cancer" contributes the knowledge the average man needs, both for his own information and protection and for his awareness as to the part he can play in aiding others in the fight against this disease.

The author describes the advance of research, methods of diagnosis, legitimate forms of treatment, the importance of early detection, the part all can play in the control of cancer. Brilliantly clear in his exposition, Dr. Little has written a book which fascinates and challenges to a battle no less worthy than that waged by our pioneer ancestors against the foes of the civilization they were building.

Dr. Little is an outstanding leader in the field of cancer research. He is the director of Roscoe B. Jackson Memorial Laboratory and managing director of the American Society for the Control of Cancer. He was formerly president of the University of Michigan.

"Mediterranean in Politics," by Elizabeth Monroe. This book breaks new ground in identifying and describing the vital interests in the Mediterranean upon whose defence England, France and Italy expend so much energy and thought. It is not so much a history of their relations as a survey of the motives which determine their policies—which impel Great Britain to strengthen Malta and lend money to Turkey, or Italy to broadcast news in Greek and intervene in Spain. Its arguments, based on information which the author collected during two long journeys in 1937 and 1938, will cause many readers to reconsider the importance of the sea route to India, and to take a new view of France's security in French North Africa.

The book also deals with the fortunes of three lesser powers—Turkey, Egypt and Spain—who enjoy importance thanks to their position at the Mediterranean bottleneck. It discusses the prospects of Arab unity, and the probable effects of the present German thrust towards the Balkans and Adriatic. In fact, it provides a background indispensable to the man or woman who would understand the events which are disturbing our peace of mind from day to day.

The book is written for the general reader who will find each chapter leavened and made vital with local allusions and descriptions secured at first hand, while four excellent maps will show him, at first glance, the chief interests of Great Britain, France, Italy and Turkey in the Mediterranean basin. It is a first-rate piece of political scholarship designed to be read.

In **"History of an Autumn,"** Christopher Morley presents his Time Capsule, as he says, of the Autumn of 1938, striving to set down in a few words the mood of those historic weeks, as he himself could catch and feel it here. "History of an Autumn" is, to a large extent, a personal book, in as much as its author has his own definite point of view on a moot question. But it is also a reflection of general bewilderment and unease, and as such it is at its best.

No one can read this little book without a deep sense of the tragedy not only of war's actual destruction, but of its defeat of beauty and thought and spiritual values, its negation of civilization, its terrible withering of life.

Precious metal "sandwiches" made of platinum foil spread between two layers of gold are used for certain types of hammered dental fillings. The platinum is used to increase the hardness of the gold.

To the Source of Deadman Creek

By Robert Connell

WITH the new park at Thetis Lake the name of "Thetis Lake Road" seems to be in danger of diversion from its old and proper claimant. Fashion follows the automobile and the thoroughfares that befit it. The old roads with their twists and turns, their ups and downs, their ruts and rocks, are either deserted or left to timber-trucks, or if improved, transformed almost beyond recognition. I am glad to say that the Thetis Lake Road—the original and only one—still maintains its pristine qualities. It is on the whole a very good road; it has neither mud to stick in nor hills to stall on. It is ideal for the pedestrian. Cars and trucks are rarely met. The footing is good, the roughest places are covered with the slaty rocks of the Goldstream valley, and their flatness is pleasant compared with the sliding rotundity of gravel-pit pebbles. It is full of variety; rocky hillocks and ledges, grassy spaces, inviting woodland vistas, running waters sufficient for a modest fisherman, thicketed hollows, and, not least, a glimpse of a secluded lake before the feet turn homeward. "Running waters," I said; why, there is a veritable river—by name at least—one of those that the compilers of our topographical maps picture by little blue dashes with three little blue dots between each pair and designate as "streams, flow disappearing in places," sign and phrase summing up neatly the rather Californian character of our climate as regards distribution of rainfall.

As we rise from the gently sloping flat at the head of Plumper Bay we skirt the east side of Seymour Hill and pass the danger zone of the revolver butts, where, however, all is quiet and safe. Pleasanter to contemplate are the farmhouses that appear on the sides of the valley on the right, seen through the trees. How delightfully verdant are the slopes and how cosy this nearer home looks with its little garth of flowers and shrubs closing it in! How peaceful the pasturing cattle!

"Down the green pastures lazily they graze"

as Bloomfield sings in his "Farmer's Boy."

Below Mitre Rock

BUT now the road below the Mitre Rock whose dark bulk rises overhead almost perpendicularly, broken only by a V-shaped cleft near the top. Let us see what the top is like. At the further end the woodsman has been at work. There is a smell of resinous fir as we ascend and we come on great stumps. Counting the growth-rings on one, we find it began its life in the stormy days of the first Charles and was a mere sapling when Cromwell ruled. Up we go from ledge to ledge among the wild flowers, treading on rosy beds of sea-blush and among innumerable blue-eyed Maries. And when the long summit is reached we find its hollowed surface gay with shooting stars that range in tint from pale mauvish pink to deep rose, and fill the air with their strange pungent but not unpleasant scent, the older flowers already turning their faces upward. In little colonies of their own the fawn lilies are in full flower.

Down we go to the road, where we stop to admire the open grassy places, where are corners golden with our western buttercup or white with the common daisy or rich in the pink ragged-robin and scattered camass. Sometimes the little blue-and-white lupine with its silvery-silky leaves or more profusely the pink-flowered stork's bill, a well-established alien, or in purplish patches the diminutive dwarf owl's clover, often no higher than a thumb-joint and with almost microscopic flowers, vary these wayside lawns of the wild. But the flowers have no complete monopoly of bright color, for along the road butterflies flit, blue ones that look like little bits of the sky, gay orange tips and mourning cloaks with colors a little dimmed by the Winter rest. If we stop to examine a flower we may see a gaily colored beetle costumed in black and yellow horizontal stripes or a bee fly poised above a neighboring blossom, for all the world like a diminutive humming bird with its vibrating wings and long proboscis.

A PLEASANT POOL ON DEADMAN CREEK

The Open Spaces

FROM one of these open spaces bounded by rocks that drop steeply into a little valley we look down into a characteristic piece of Highland woodland scenery. Here is a little bit we can get within the narrow confines of our notebook in a hasty sketch; a lofty mature Douglas fir rises on the left, a purple grey pillar, its color accentuated by the countless furrows and ridges of its aged bark, between us and it is the slim trunk of an oak, attenuated by its struggle for light and branched in a very simple open zig-zag design by the seeking in one direction and another for its place in the sun; to the right, yet so little removed that their branches touch the dark foliage of the fir, are two tall and slender maples, their limbs but little removed from the vertical of their trunks, and their heads clad in veils of tender newly-opened leaves with hundreds of pendant flower-heads; behind is a background of pale green and grey and soft purplish brown, the amazing intricacy of the mixed coniferous and deciduous woodland.

Now we come to a little stream flowing very smoothly and quietly between its banks. It is the lower portion of an extensive drainage system that connects Thetis Lake waters with those of Mackenzie Lake and of a swamp at the southwest corner of Scafe Hill, and then by way of Little Thetis Lake joins the river we first spoke of which lies just ahead. Meanwhile we stop for a little to look at the marshy ground about our present stream with its shining green clumps of yellow arum leaves—the flowers are almost gone. But in the drier part near the road where are countless daisies, and by looking closely we can see elsewhere the pale blue flowers of the thyme-leaved speedwell looking upward to the wanderer with the customary benediction of their kind. The thickets of hardhack are brightening in color, though they still bear overhead the brown plumes of last year's flowering.

Around the Corner

A LITTLE further on around the corner we come on the main stream of which the former is a tributary. This bears the rather hackneyed name of Deadman Creek: "hackneyed" because in The Geographical Gazetteer of B.C. there are no less than eighteen items, rivers, creeks, islands and lakes, besides a channel, an inlet, and a bay that bear the name "Deadman" or "Deadman's." One creek has been changed to "Murder Creek," which is scarcely more cheerful. The dullest part of Deadman Creek is where it approaches Portage Inlet and its broadened waters are tidal. Elsewhere, so far as my experience goes, it is a picturesque little brook, often tumbling down over the rocks and delighting itself in little foaming cascades and falls. Above the little bridge today the water is much too low for noisy foaming display. It comes down out of the shady woods along the rocky bed it has itself carved out, widening in places into pools that mirror the trees and bordering plants, and then narrowing and twisting between boulders and under banks, but always crystal-clear. A path runs along the bank on one side, running down to the stream and then climbing over a shoulder of the hillside. It is a fisherman's trail worn by the feet of enthusiasts over many years, the folk in whose name an old songster sings in Walton's pages:

"When we please to walk abroad
For our recreation,
In the fields is our abode,
Full of delectation;
Where in a brook
With a hook,
Or a lake,
Fish we take;
There we sit
For a bit,
Till we fish entangle."

In Quiet Pools

WHAT a lovely spot it is! The lady ferns are out in softest greenery, reflecting their vase-like forms in the quiet pools, while the moss is dry away from the water it is moist and green on the rocks where the brook touches it; there the leafy liverworts lift their transparent fronds to the moist stone, while their chief masses lie submerged on the stream-bed. Firs and maples, alders and willows, and above the green tracery the sombre dark of the coniferous forest. Overhead is a sky of brilliant blue across which fleecy clouds of the color of purest light pass quickly between the tree-tops. Wordsworth's scenery was no doubt in many respects different from ours on the Deadman, but his lines on Airey-Force Valley seem singularly suitable:

"Not a breath of air
Ruffles the bosom of this leafy glen.
From the brook's margin, wide around, the trees
Are steadfast as the rocks: the brook itself,
Old as the hills that feed it from afar,
Doth rather deepen than disturb the calm
Where all things else are still and motionless."

While there is no stirring of the leaves down here, while, seated on a mossy trunk, we pencil the forms of the scene for our readers, there is a wind high up among those distant firs and in the nearer ones whose tops are hidden from us: a gusty whispering as of hoarse-throated giants of the wood, coming at times with startling suddenness since here all is so peaceful and still. It is little wonder that our forest-dwelling ancestors worshipped the mighty oak and made Ygdraisil, the ash tree, the symbol of the universe, of things in heaven and on the earth and under the earth.

The Blue Violet

RETURNING to the road, we see by the roadside the common blue violet, a true blue, and though without the scent we ordinarily associate with violets possessed of a faint pansy odor of its own. The road proceeds across the valley in which the Deadman runs in its descent from Pike Lake and we rise slowly. It becomes even more lovely, though the wayside flowers are less in number and variety. And now we have at our feet a wayside border of the lovely smooth-leaved violet with its fine yellow flowers and shining foliage, and if we watch we may see here and there our pink lady's slipper rising above the grass and may even—if our noses are keen—scent it in the air. At length we come within sight of Pike Lake. Between us and its attractive waters, glittering in the sunshine, is a business-like fence; but the drop of the fence at a hollow in the road enables us to have a tolerably clear view. Returning we take one of the numerous timber-tracks that lead off to right or left, our choice of this being inspired by a desire to examine some imposing white rocks. We go down to a little swamp-like stream-bed and crossing to the other side away from the road we scramble over the light-weathering ridges of an acid diorite in whose harsh recesses but little plant life is found. Then crossing back, we go up on a higher ridge where we find the pale rock cut by dykes and larger intrusive bodies of dark diorite with the development of the usual gneissic or banded structure, but of a rather rude kind. Here there are more plants, although it is evident that the area has been fire-swept and that the native flora has had difficulty in reasserting and re-establishing itself. But there are dwarf lupines and shooting stars and Spring beauties to say nothing of a widespread entanglement of blackberry runners stretched at just the height to trip the unwary on a descent. Further whitish ridges extend around, equally denuded of trees and of humbler plants.

Arbutus and Oaks

UP in this region it is very interesting to notice the presence of arbutus and oaks, especially the latter. Neither tree takes up its abode naturally in a coniferous forest and its presence always suggests that it was the first-comer and has been subsequently squeezed by invaders. So here there are to be seen numbers of oaks dead or dying and occasionally an arbutus in little better condition, while all around are the young firs which have over-reached the primitive dwellers. And then again, there are the huge firs three or four hundred years old or more who have lived their lives in independent seclusion and long boasted a dress of gracefully curving branches that swept the ground around them on every side. These constitute are aristocracy of the forest, and it is sad to see them go to make cordwood for domestic fires.

We are half way back on our return walk when we steal down a woodland walk among abundance of trees and yet hardly in proper forest. A little way on we see a great shoulder of rock rising up, and as the sun shines on it among the general shade it seems a desirable place this last day but one of April when shadows are still really cool. It has just the right angle for restful reclining, and the rock is softened somewhat by the covering of rock-selaginella, wirier than moss, but none the less acceptable. So here we lie and watch the clouds as they still pass across the opening between the tree-tops. There seems an infinite depth in the wonderful sky as if the sight might pass on and on forever through the translucent hue. Around us are fir, Douglas and balsam, cedar, maple, willow, arbutus, and oak. Stonecrop and Spring beauty are scattered here and there among the selaginella, and, without seeing, our fingers recognize them by their fleshy water-storing leaves.

Ground Spiders

BUT we must be up. As we rise the sun reveals the webs of ground-spiders up the slope ahead, and as we approach each quietly we can see in the circular doorway a small brown spider waiting for its prey. At the top or our rock of rest we find ourselves in the presence of a still higher one with steep and in parts precipitous sides. To the summit we clamber and are in the midst of flowers and ferns, the latter favoring the sheltered clefts of course. Fawn lilies are in abundance in the deeper-soiled hollows between ridges of rock. Blue-eyed Mary in some of its plants attains a stature of nearly a foot, camass is just opening out, and there are a few tufts of scarlet paint brush to give a new color to things. The folded sword fern looks out from the larger crevices, the gold-back fern displays its new fronds under a roof of projecting stone, the bladder fern is arrayed in tender green, but already we find its groups of spore-capsules plainly to be seen, and away from the rock the normal sword fern is unfolding its golden-furred fronds.

Anw now as we are back on the road we must note the bracken croziers on every side and the dark crimson still lingering on the flowering currant, the golden flowers of the Oregon grape and the misty white bloom of the wild cherry. And as we are waiting for the bus we have time to discover what is perhaps one of the largest cascara tree hereabouts. Without more accurate means of measurement than a notebook we make out its diameter at the ground to be nearly two feet, while above the first division of the trunk it is well over a foot. At any rate it is a fine tree with a noble crown of branches and long may it be spared.

Students to Exchange Visits This Year

AMONG those who cheered most lustily as King George and Queen Elizabeth rode in procession through London on Coronation Day in 1937 were the occupants of two large stands placed as near to the heart of the Empire as any could be that day.

They cheered as the Royal coach emerged from the palace gates in the morning and they were still there in the afternoon when Their Majesties returned. They were seen by thousands of Londoners. Empire and foreign visitors packed in stands and on foot along the wide sweep of causeway around the Victoria monument where Constitution Hill meets the Mall, before the very gates of Buckingham Palace itself, and those who saw them knew who they were, for boys and girls all wore uniform blazers on which was emblazoned the single word "Canada", and there were 330 of them.

Oxford and Cambridge

BEFORE these young Canadians returned to Canada some weeks later, they had done a great deal of visiting around in Great Britain. Some had been guest students at the great universities of Oxford and Cambridge or at Summer schools on England's sunny south coast. They had seen nearly everything of historic import in cities of London and Westminster. They had been to Windsor Castle and Hampton Court, Milton's cottage and the churchyard at Stoke Poges where Gray conceived his "Elegy."

Cathedral towns and ancient castles were visited by many of them; Warwick, Kenilworth and Stratford-on-Avon and a multitude of other places and scenes famous in history and literature were eagerly and enthusiastically devoured by the eyes of the youths and girls from far-off Canada.

At Summer schools, and in London, too, they met fellow students from the other Dominions and from the Colonies, and they made friends also with British boys and girls of their own age.

Girls Tour Canada

IN the same year two parties of British schoolgirls visited Canada, one group staying in the East and the other travelling West as far as Winnipeg. They were guests in Canadian homes in various parts of the country and enjoyed typical Canadian Summer life, swimming, canoeing, sailing and camping with Canadian girls.

The visit to Canada of these girls was followed in 1938 by the arrival here of a party of schoolboys who carried out a similiar programme, but with an important addition. They spent a happy week in camp in the Rockies, a camp founded by the National Council of Education League which, since 1910, has jointly been responsible for the exchange of visits and many tours by Canadian teachers and students in Great Britain and Europe.

This year the camp on Sulphur Mountain will be known, appropriately in the year of the Royal visit, as "The King's Camp" and the guests there will be schoolgirls from Great Britain, from Canada and from Australia and New Zealand.

Schoolgirl Special

FROM their arrival at Quebec in the Ss. Duchess of York on August 4 until their departure from Montreal in the Ss. Duchess of Bedford on September 9, the girls will travel by special train—a "schoolgirl special"—and at various stops en route to the West they will be joined by Canadian schoolgirls.

The National Council of Education has stressed the fact that Canadian girls are especially invited to join with the English and overseas visitors in the week at the King's Camp at Banff and in the trans-Canada trip, enjoying a unique holiday with girls of their own age from Britain, Australia and New Zealand.

Staying with Canadian residents, in most cases with those who have daughters of an approximate age, the British visitors will stop for a day in Quebec, four days in Montreal and vicinity, one day in Ottawa, a day at the Lake of the Woods in Western Ontario, a week at the King's Camp, two days in Vancouver, a day in Victoria, a day in Nelson and the Okanagan Valley, and a day at Winnipeg.

Trail Riding Feature

FROM Fort William they will travel east on the Great Lakes to Port McNichol and thence by train to Toronto, where they will spend four days, during which they will make a day's excursion to Niagara Falls.

During their week at the King's Camp the young Empire visitors and their Canadian friends will spend their days in trail-riding, swimming, hiking and climbing of a not too strenuous nature; at night they will sing songs around the camp fire; and both day and night they will breathe the purest air in the happiest of surroundings, the Canadian mountain woodland.

A short eastern Canada itinerary, including visits to Montreal, Ottawa, Toronto and Niagara Falls, has been arranged for girls who are unable to take part in the trans-Canada trip. For these girls a considerable amount of private hospitality will be provided, more particularly at Summer homes in the Georgian Bay district and other holiday centres.

Students Abroad

WHILE the British schoolgirls are visiting Canada this Summer, two Canadian parties, one of girls and another of boys, will be concluding tours in Great Britain. The boys sail from Quebec on June 30 in the Canadian Pacific liner Empress of Australia and the girls sail from Montreal July 7 in the Duchess of Bedford.

The boys' tour will include eleven days in London, a visit to the battlefields of France and Belgium, four days in Paris, a week at Eastbourne, the famous health resort on the Sussex coast, a visit to Devonshire, the English lake district, the Scottish lakes and six days in Edinburgh.

A group of thirty-five will be guests of the Home Fleet by special invitation of the First Lord of the Admiralty, the Earl of Stanhope, K.G., and will attend the combined exercise of the Navy, Army and Air Forces.

During the London visit of the Canadian boys, they will be taken to see Windsor, Eton and Stoke Poges, Kew Gardens, Richmond and Hampton Court, as well as historic buildings in London itself, and will also spend a day at Aldershot, the vast military centre of Britain, visiting also one of the larger airdromes, by special invitation of the Air Ministry. They will return to Canada on August 26, arriving at Montreal in the liner Duchess of York.

Scotland and Wales

THE Canadian schoolgirls visiting Great Britain this Summer will sail from Montreal in the liner Duchess of Bedford on July 7 going first to Scotland. They will spend six days in Edinburgh, five days in Wales, visiting Bangor, the Llanberis Pass and Carnarvon Castle, four days as guests of the Cheltenham Ladies' College, three days visiting Warwick, the Shakespeare country, and Oxford, four days in London and eleven days at the annual Holiday School of English, which will be opened by Canada's former Governor-General, the Earl of Bessborough, at Tunbridge Wells, Kent, on August 14. They will return to Canada on September 2, arriving at Montreal in the Canadian Pacific liner Montrose.

At the Holiday School of English, the girls will hear lectures by such well-known Empire figures as Malik Sir Firozkhan Noon, who was a recent visitor to Canada, Abdullah Yusuf Ali, Brian Cook, the well-known artist, Aidan Crawley, educationist, Douglas Kennedy, director of the English Folk Song and Dance Society, John Peart, director of education at Winchester, Ernest Raymond and Hector Bolitho's, well-known authors.

Teams Exchange

IN addition to these three overseas excursion parties, the National Council and the Overseas Education League, have arranged for an English boys' cricket team to visit Canada this Summer, and for a Canadian school's cricket team to visit Great Britain. The Canadian boys will sail on June 30 in the Empress of Australia and the English boys will not leave for Canada until August 5. A special match has consequently been arranged to take place at Lord's on July 29 when the two teams exchanging overseas visits will meet each other.

Canadians also will have the opportunity of seeing girls cricket teams in action this Summer, as two teams will be included among the schoolgirls who are coming for the trans-Canada tour and the week at the King's Camp.

Cricket has not yet become a game that is participated in by Canadian girls, but the young visitors hope that some teams may be got together to meet them in Canada. In any event they will give a series of demonstration games in the larger centres included in their itinerary.

Cultural Value High

ANYONE who was at Wolfe's Cove, Quebec, when the British girls sailed for home in the Empress of Britain, or saw the Canadian lads being entertained by the Home Fleet off Portsmouth the same year, the thousands who watched the Canadian boys and girls cheering their King and Queen during the Coronation procession will easily understand the value to the Empire of such exchanges of visits between the youth of the Dominions.

The girls who will visit Canada this Summer, coming from Great Britain, Australia and New Zealand, and the boys and girls who leave Canada this Summer to travel in Great Britain are the future parents of men and women who may settle and dwell in any part of the Empire, fathers and mothers of children who, on maturity or before, may be instilled with a desire to visit and travel within the Empire because of the friendships made and the understanding gained by their parents who are exchanging visits this year.

The same can be said of previous years, of every year since the Overseas Education League and the National Council of Education started the ever-rolling ball of visits on its way with a party of Manitoba school teachers way back in 1910. The same may be said of future years when these visits will be carried on and possibly extended.

These youngsters will play their part in the destiny of our Empire and the bond that exists already between them and ourselves will be closer for their visits. Bonds such as these are the hope of the world and its future peace and prosperity.

Trouble Follows A Ship

By GEORGE BONAVIA

TROUBLE dogged the course of the sailing ship Golden Empire, Capt. Parnall, on a voyage from San Francisco to Victoria sixty-nine years ago. Even after arrival at the Outer Harbor here an event occurred which caused excited comment in the peaceful port.

Having completed the formalities of landing, Parnall left the windjammer riding comfortably at anchor in the Outer Harbor on February 29, 1870, and made his way to the city on ship's business. On his return he was amazed to see the ensign of his vessel hoisted upside down when his carriage approached the landing. Wishing that he had a pistol in his belt, he shouted to the driver to lose no time in nearing the Golden Empire.

At the same time officers of H.M.S. Sparrowhawk noticed the signal of distress on the vessel. A boat's crew made record time in boarding the vessel with cutlasses drawn ready for action.

They found the mate, carpenter, steward and one seaman had been cruelly lashed to stanchions on deck. The mate explained the carpenter managed to free himself and untie the others, after which the ensign was speedily hoisted upside down as a signal of distress. Several mutinous members of the crew had tied them up, lowered a boat, and set sail across the Strait with four oars and a sail hastily constructed from a canvas bath. They were nowhere in sight.

Taken Into Custody

CAPTAIN Parnall told an officer from the Sparrowhawk that he had turned six seamen over to police the previous day, but did not anticipate any further trouble. Those who stole away in the ship's boat had been part of three crews he shipped at San Francisco for the voyage. The six men handed over to the authorities had been signed on at $20 per month for two years and each given an advance of $30.

At San Francisco he had been forced to pay boarding house runners a large sum for men, but they enticed them away before the Golden Empire could sail. Then he paid a second lot of runners to procure a crew, and made the men a cash advance. They also disappeared. Parnall said he paid heavily for a third lot of seamen, and placed six of them in irons so they could not follow the others.

Being unable to secure enough men to work the vessel, he paid four runners $100 each to help on the voyage. When off San Francisco he released the six in irons. An hour later, the entire crew went on strike, including the helmsman. They demanded white bread instead of hardtack.

Parnall again handcuffed the six men, and there was no further trouble until arrival at Victoria. They appeared in police court on March 1, and were each sentenced to serve three months at hard labor. Those who stole away in the ship's boat after tying up their comrades were not heard of again.

Education of a Prince

CROWN Prince Michael of Rumania is learning history in the way that the Queen Mother (Queen Mary) likes to teach her grandchildren, the English princesses. Michael is now seventeen and is on something of a grand tour of ancient buildings and museums as part of his education. He has lately been spending sessions in the State Records Office in Bucharest examining documents dating from the fourteenth century, and has also seen a good deal of the training school, the records library and the store rooms, to learn about preservation of state records.

Britain's Newest Budget

By J. Edward Norcross

Taxation Increase—Conscripting Youth—Bombings in England—Presents the News—Capital Punishment—R. B. Bennett Active

LONDON (By Air Mail).—As a Parliamentary correspondent remarks, a statement of first-class importance from the Prime Minister at 3:45 p.m. is becoming a standing fixture of the day in the House of Commons.

Question time ends at 3:45 o'clock. What follows seems extremely casual to the uninitiated. The Leader of the Opposition, perhaps, asks the Prime Minister if he has any further information about this, that or the other, or, possibly, a private member on the Government side puts a question to him on some important topic.

Then, sometimes without any warning whatever, the Prime Minister makes a weighty announcement. Thus, during April, the House and the country learned of the creation of a Ministry of Supply, of the doubling of the Territorials and of conscription, to say nothing of day-to-day developments in the international situation.

But it is not quite so offhand as it seems. There is no need to imagine that had it not occurred to somebody to put a question to Mr. Chamberlain the public would have remained ignorant of what was going on behind the scenes. Intimations are sent to the Opposition Leader in advance that the Government will welcome such and such a question, or a back bencher is put to ask one. Then the machinery starts.

Even in these exciting times the last week of April stands out, being distinguished by the opening of the heaviest peace-time Budget ever known, and the announcement the very next day that the Government had résolved on a measure of compulsory service—and also on the conscription of extra profits, particularly those of armament makers, in war time.

Gladstone Recalled

MINDFUL of the old joke about what Mr. Gladstone said in 1878, the House of Commons laughed uproariously when Sir John Simon, opening his Budget, began by remarking that in the year 1853 the great statesman had presented the first of his thirteen Budgets, and that he had made a magnificent speech on that occasion which lasted four hours and three-quarters. The total expenditure for which he had to provide in that year was $266,000,000. Sir John was budgetting for $6,425,000,000 plus—and neither Sir John nor anybody else knows what the plus will come to before the financial year is done.

Sir John went on to say that the House of 1853 listened to Mr. Gladstone with close attention and received his proposals with enthusiasm, possibly because on that occasion he proposed to abolish the income tax of 7d in the pound (rather less than 3 per cent) by annual penny stages. The Crimean War broke out six months later and, observed the Chancellor of the Exchequer, the prospect of abolishing the income tax vanished beyond recall.

"My task," he continued, "is to present Budget proposals at a time when the standard rate of income tax is 5s 6d in the pound (27 1-2 per cent) and . . . the total expenditure more than twenty times that with which the Budget of 1853 had to deal."

The Victorians enjoyed long Budget speeches. Disraeli, in 1858, outdid Mr. Gladstone by speaking for five hours, a British non-stop record. It was not until 1885, however, that the House was staggered by a Budget which for the first time in the history of the country passed the half-billion-dollar mark. As to income-tax, some members of the House can still remember that bright occasion after the South African War when it was reduced from 1s 3d to 11d in the pound (from 6 1-4 to 4 1-2 per cent). In those days the National Debt was rather less than four billion dollars; today, Sir John Simon stated, it stands at more than forty billion—£8,163,000,000.

The Chancellor stressed the comparative figures for defence expenditure since rearmament was taken seriously in hand, comparing the $1,325,000,000 of 1937-8 with the $2,000,000,000 of 1938-9 and the proposed $3,150,000,000 plus of 1939-40, rightly calling this last a stupendous figure.

"Heavy as the burden is," he said, in conclusion, "it is part of the price which this country will willingly pay in the cause of world peace and national safety."

Of this there is no doubt. The Budget has had a very favorable reception. Opposition criticism, as usual, urges the conscription of wealth which, in view of the proposed increases in the surtax and death duties, seems somewhat misdirected. What with income tax and surtax, very wealthy people now pay about seven-tenths of their revenues into the national treasury.

Tax on Motor Cars

NOBODY would have been surprised had Sir John increased the standard rate of income tax. He has not done so, partly on the ground that it has been raised every year for three years. He has, however, taken it out of the people who pay income tax in another way. He has added 66 per cent to the tax on private motor-cars which, in general, are owned by them.

Their cigarettes, too, are going to cost them more, but in this respect they will suffer with all consumers of tobacco alike, the Government having added another 48 cents to the tobacco duty which already stood at $2.37 a pound. It means another 2 cents on the ordinary packet of twenty cigarettes now sold at 24 cents.

The Chancellor of the Exchequer laid down the principle that everybody should pay something towards the extra cost of defence, so he has put another half-cent per pound on the duty on sugar, the fourth of the principal changes made to give him the $120,000,000 more needed.

The Budget, however, was not without one pleasant surprise. For years the people interested in the living theatre have agitated for a reduction of the entertainment tax. They are to have it—not a very big one, but it is something to get, any at all in the present state of public finances. The consumers of photographic film will pay more to offset the concession.

There has been some grumbling, principally by the manufacturers, who fear the industry will be affected, over the steep increase in motor-car duty. Surprise is expressed that Sir John did not levy a tax on pedal-cycles. A duty of $1 per annum would have brought in something like $10,000,000. The cost of collection, however, might have been comparatively high so, possibly, he counted this among the suggested taxes which he said he had avoided partly on that account.

Much satisfaction is occasioned by the Chancellor's expressed determination to get after the tax evaders. He did not go into the measures he proposed to adopt.

"The avoidance against which these are directed," he said, "is that which occurs through the ingenious use of one-man companies. These schemes of tax avoidance (of surtax and death duties) are so flagrant and are so deliberately devised to get round the legislation of 1936 and 1937 that I have no hesitation in recommending that retrospective effect shall be given to them, in accordance with the very clear warning I gave last year."

In the course of the discussion that followed the Chancellor's address, Mr. A. P. Herbert, the well-known humorous writer who sits for Oxford University, said he regretted that Sir John had not got the extra money he needed by levying a tax on betting.

"That," said Mr. Herbert, "is one of the matters which justify foreigners in the prevalent conclusion that the English are raving mad."

Conscription Act

WHETHER by accident or design, the country was well prepared beforehand for the announcement that conscription would be introduced. For weeks several leading newspapers had been carrying on a vigorous campaign in favor of compulsory national service and printing despatches from their foreign correspondents intimating that the introduction of conscription would be most reassuring to the nations Britain was undertaking to protect against aggression.

Then came reports that, despite Mr. Chamberlain's undertaking that there should be no conscription in peace time, the question was under consideration and that several cabinet ministers were urging it on him.

Finally, it was stated very definitely in a number of papers that a decision had been taken and that it would be announced very soon.

There was no shock to the public mind, therefore, when Mr. Chamberlain told the House of Commons that military training was to be imposed on lads in their twenty-first year, the less so, indeed, since the measure proposed was a much milder one than anybody had expected. In point of fact, there seems to be less criticism of the action of the Government in bringing in conscription than of the very limited form in which it is to be introduced. The thin end of the wedge is just a little too thin, many people think.

It has caused a tremendous rush into the Territorials for on the day of the announcement it was still possible to evade liability for conscription by joining the auxiliary forces. Thousands of beardless youths quickly besieged the recruiting stations, the officials at which worked far into the night and some of them all through the night. Next day the boys would have been too late.

Quite apart from this, the Territorials are filling up their ranks very rapidly. From all over the country come reports of battalions being brought up to war strength and beginning the work of doubling their numbers. In London several battalions have already accomplished this latter.

The lads who are conscripted are to have six months' training and may then join the Territorials or the Army Reserve.

Bombs by Rebels

IT is strange that the Irish rebels who are planting bombs here and there in England do not realize that their efforts are wasted. In no event could they have effected their object, that of alarming the public to such an extent that a popular demand would arise for the unification of Ireland regardless of what Ulster had to say about it, but people have so many other and more serious matters to worry about just now that the campaign of the incendiaries passes almost unnoticed.

The organization of the malcontents must be a fairly large one, for, despite the fact that scores of its members have been arrested and that most of those arrested are either in penal servitude with long terms ahead of them, or on their way to it, explosions occur in one place or another every week. In one night lately five were reported in Liverpool, all of which did a great deal of damage to private premises in the business centre.

In less troubled times people would talk of nothing else—there might be a scare paralleling that of Jack-the-Ripper days. But the newspapers record them under small headings on their inside pages and they cause not the slightest public excitement. The general feeling is that sooner or later the persons responsible will all be in jail and then the outrages will cease.

So far, too, little has been accomplished in the way of damage proportionately to the extent of the campaign and the consequences to many of those engaged in it. The most serious outcome so far is the extra expense which the public authorities are incurring in guarding reservoirs, bridges, electric plants and other utilities.

Despite its—and the public's—concern with desperately serious matters, The Times devotes a whole leading article to an examination of the reasons for the abandonment by juveniles of the collection of cigarette cards. No longer, it remarks, do children ask: "Got a cigarette picture, Mister?"

"The improvement was not, as good citizens hoped," says The Times, "an improvement in public manners and elementary education. It was despair of getting what they asked for. Cigarette cards have become the meat of their masters; and . . . are now coveted, collected, classified, catalogued and commercialized by grown and serious men."

Cartophily, in fact, now takes its place beside stamp-collecting as is signalized by the appearance of a new magazine, The Cigarette Card, from which it is learned that real collections are "housed," not in mere albums but in cabinets with a capacity of 52,500.

Dated cigarette cards, it seems, go back to 1884. That is, so far as is known at present. The Cigarette Card implies that if a card were discovered with an earlier date cartophilists would rejoice almost as much as would mathematicians were a formula devised by which it could be decided whether or not any number was the sum of two cubes.

"He that finds a cigarette card quite definitely dated 1882," says The Times, "will win among cartophilists renown equal to his that shall find a skull older than the Piltdown. . . . Whether the piece he rescues from the oblivion of that hoary antiquity be the portrait of some prehistoric actor or actress—Henry Irving, Ellen Terry or Letty Lind—or whether it shows W.G. with beard and bat, or Thomas Atkins in Victorian uniform . . . his fame will surely spread beyond the front-page news in The Cigarette Card. . . . The British Museum, the Victoria and Albert and the National Art-Collections Fund will begin to keep an eye on him."

News on Front Page

LONDON was quite startled the other day when The Daily Telegraph, which gobbled up The Morning Post a year or so ago, came out with a front page wholly devoted to news.

Gone was that front page filled with classified advertisements in which one began with the births, marriages and deaths and went on to the "Agony Column" to note "Lovey-Dovey's" appeal to "Dear Robin" to write to her, and "Mother" telling "George" that all was forgiven and he must come home, in which the Chancellor of the Exchequer announced that "B.D." had sent him £20 as conscience money, wherein also numbers of people, determined to see the Cup final, offered a fair price, the highest price, or even any price at all, for tickets, and ladies of good social position were informed that without any other qualification they could be put in the way of adding to their incomes.

Gone, but not very far. It had become the back page and they were all there—the nice family who want to secure a home where air raid precautions are unnecessary; the lady who will teach four languages for half-a-crown a week, the gentlepeople who want guests to share expenses, and the country school that wants three ladies to act respectively as cook, parlormaid and housemaid.

The extent of the revolution may be imagined when it is stated that The Telegraph is the very next thing to The Times itself, the two being the only daily papers of the classical type left in London. Not that there is anything flamboyant about The Telegraph's new front page. There are no "streamers" across its seven columns, one double-column head—and one only—being the largest displayed. In fact the page looks very much like the principal news page which one formerly found inside to the left of and facing the editorial page.

What next? The Telegraph has tasted blood and there is no telling where it will end. Perhaps—who knows?—one of these days it will astound the City men on the 9-12 and the denizens of country rectories with a comic strip or a cartoon.

WAR VETERANS GUARD HYDRO PLANTS AGAINST POSSIBLE SABOTAGE

The Ontario Government has taken a serious view of the bombing outrages in England and Ireland, and in order to be prepared for any such trouble in Ontario, guards have been placed over important hydro plants throughout the Province. Above are thirty-four war veterans and men employees of the Hydro Electric Power Commission, who are on guard at the Queenston plant with the status of special constables. The other photograph shows part of the plant as it appears from above.

Object to Envoy

MEMBERS of the Labor Party in the House of Commons are protesting against the appointment of Lord Lothian as Ambassador to the United States on the ground that he has "pronounced pro-German sympathies and tendencies."

This has been stigmatized as an attempt "to make that old turnip-head ghost, the Cliveden Set, walk again."

Cliveden is the home of Lady Astor, and Lady Astor has, in her time, made statements which might be regarded as pro-German. So, because Lord Lothian is a frequent visitor at the lovely house on the Thames, he is charged with being pro-German also, and this regardless of certain articles of anything but pro-German tone lately contributed to the press by him.

The Marquess of Lothian has had a varied political career. He was secretary to Lloyd George from 1916 to 1921, being then in his early thirties and a member of the House of Commons as Philip Henry Kerr. He served under the National Government as Parliamentary Under-Secretary for India in 1931-2 shortly after he had succeeded to his title. Just before the last general election, he joined Mr. Lloyd George's Council of Action but found he could not stomach its policy.

It will be recalled that he was defeated by Lord Tweedsmuir in the election for the Chancellorship of Edinburgh University, one of the reasons being that he was a Christian Scientist.

Penal Reforms

NO CHANGE in the law respecting capital punishment will be made as part of the Penal Reform Bill which the Home Secretary is seeing through the House of Commons.

A Labor member moved in committee that the death penalty be suspended for five years, saying that he was convinced that if the clause were enacted it would be reintroduced.

The question was debated at length. One member suggested the substitution of the guillotine for hanging, declaring it a greater deterrent.

Sir Samuel Hoare said there was no duty of the Home Secretary that gave him more anxiety or was carried out with greater care and sympathy by successive Home Secretaries than that of advising the Crown as to the remission or retention of a sentence of death. He did not believe that in the lifetime of any member of that committee any innocent man or woman had been condemned to death. The question was too serious to be dealt with as an amendment to a bill devoted to other purposes. It should be considered in a bill devoted to that and nothing else.

The amendment was rejected but a suggestion that the death sentence should be simplified and the use of the black cap abolished is to be discussed by Sir Samuel Hoare with the judges.

The black cap is a piece of silk nine inches square worn by the judges on two occasions only, when they pass sentence of death and when the Lord Mayor of London pays a state visit to the law courts. Its origin is unknown, but it is thought that it originated in the thirteenth century when many of the judges were also ecclesiastics and, as Churchmen, forbidden to inflict the death penalty. The black cap was donned to hide the tonsure so that it might be plain that they were acting in an exclusively civil capacity.

The popular view that the black cap is a sign of mourning for the prisoner is fallacious.

Bennett Active

MR. R. B. BENNETT is gradually slipping into the public life of the capital. Another Canadian, Lord Greenwood, was in the chair at a recent dinner given in his honor at which 600 leading men were present. Mr. Winston Churchill was among them and received a remarkably cordial greeting.

Mr. Bennett, on that occasion, suggested that the methods of consultation between the Dominions and the Mother Country might be improved if each Dominion were represented in London during a part of the year by a Cabinet Minister.

Mr. Bennett dismisses the theory that the King can be neutral as King of Canada or Australia while a belligerent as King of Great Britain. He argues that the single policy of the Empire ought to be worked out at meetings of men who are all members of Governments and so equally able to take part in framing decisions. In the last war Dominion Ministers sat in London as members of the Imperial War Cabinet, but Mr. Bennett's idea seems to be a kind of Empire Cabinet, formed of the resident Dominion Ministers and the British Foreign Secretary, which would function in peace-time.

This has raised the question here whether or not the Dominion High Commissioners do not perform effectively all the duties Mr. Bennett would assign to ministers stationed in London. It is recalled that Sir Robert Borden, in his memoirs, wrote that the High Commissioners have the same right to consult and be consulted, and carry the same weight as representatives of their countries, as if they were Cabinet Ministers. Mr. Bennett apparently does not agree with this.

On the afternoon following the dinner, Mr. Bennett was guest of honor at a luncheon given by the Canadian Women's Club. His old friend the Countess of Bessborough, one of the most beautiful women in England, presided.

There will be no old age pensions for spinsters at fifty-five. The demand for these, which has been pressed for several years by an organization formed for the purpose and has been the subject of petitions to Parliament, had been referred to a special committee which has now reported.

The committee finds that it would be impracticable to grant pensions to spinsters at fifty-five and to withhold them from other classes of insured women at that age. The cost would be $22,000,000 a year now and $29,000,000 ten years hence. If they were granted to other classes of insured women at that age the present cost would be $70,000,000, rising to $90,000,000 ten years later.

One argument made on behalf of the spinsters fails in the face of statistical evidence. It has been asserted that had it not been for the war many of the spinsters would have husbands or would be widows. In the former case they would have the protection of the male wage-earner; in the other they would enjoy widows' pensions.

The committee finds that the proportion of spinsters to women of comparable ages is no greater now than before the war, but admits that life is somewhat harder for spinsters than for married women or pensioned widows. They find no support, however, for the allegation that industrial life presses more hardly on spinsters than on other classes.

No matter what the findings of the committee, it is extremely improbable that the Government would have taken any action at this time. The marvel is that the present social service commitments are being maintained. Despite the expenditure on armaments they are being increased for the present financial year by $25,000,000, largely for pensions and education.

Protecting Radium

ONE difficult little problem in connection with the possibility of air raids is the safeguarding of radium. Radium to the value of $3,000,000 is scattered here and there in hospitals and clinics throughout the British Isles. A bomb might scatter the supply of one of these institutions.

Such a loss would be expensive, but that is by no means the worst hazard. Scattered radium would be real danger to people in its neighborhood. The emanations from an infinitesimal quantity might prove fatal.

Apparently there is nothing for it but to store it in bombproof shelters when not in use and the Radium Commission is urging this course on the authorities concerned.

Incidentally the chance that raiders may come is giving a considerable impetus to the removal of burning pit heaps. The heaps consist of refuse from coal mines. They are great hillocks sometimes a hundred feet high. Years after they have been formed chemical decomposition, freeing the sulphur in the debris, starts fires in them, the fumes from which poison the air for a considerable distance around, to the great discomfort of the inhabitants of neighboring villages.

An agitation to compel the owners to abate the nuisance has been going on for some considerable time, but has accomplished very little. It has now been found, however, that the burning slag heaps, pillars of fire by night and of smoke by day, would form excellent beacons for raiding aircraft by means of which these could find their way to industrial centres.

So a third reading has been given in the House of Commons to a bill empowering local authorities to deal with the burning heaps under the Public Health Act—that is, to compel the owners to remove them.

The boom in shipbuilding resulting from the Government's proposals to subsidize shipping and shipbuilding is assuming large proportions. Three weeks ago, to quote an observer, the industry was in the doldrums; old-established yards were closing down, and it seemed that nothing could save them from extinction.

Then came the Government's announcement of its intention "to administer a generous whiff of oxygen . . . in the form of long-term subsidies on what must be admitted to be a generous scale.

"Since then more than 100 merchant vessels, totaling over 500,000 tons gross, have been contracted for and other orders are known to be impending. . . .

"One most satisfactory result is that the flow of British tonnage orders to foreign yards has abruptly ceased . . . A number of valuable British contracts contemplated for new liners and cargo vessels which might have gone to Germany, Holland and Scandinavia are now likely to be cancelled."

New Fishing Leaders

A NEW fishing leader, which will not fray, split or become brittle, is invisible in water and possesses elastic qualities permitting a uniform "give" of about one inch per foot and resuming normal length with much the same action as a rubber band, has just been made available to the Canadian angling world.

Designed to fill the place in the fishing fraternity now occupied by Spanish silkworm gut, the new leader will be placed on the market in standard weights and lengths, both level and tapered. Actual field tests by expert anglers have shown that the new leader, made of nylon synthetic filament, a recent product of the chemical laboratory, is far superior in every way to the Spanish gut and is consequently in no way a substitute for the old-fashioned leaders any more than Spanish gut was a substitute for the horsehair leaders of long ago.

The new leaders can be tied dry and without moistening of any kind will straighten out perfectly with a slight pull. The strength of the new leader material is equal to that of the best natural gut and possesses exceptional wearing qualities because the material contains no fibrex and every strand is chemically controlled. The leader sinks as readily as natural gut—an important feature for the dry fly fisherman—and, having considerably less sheen, is less visible when in use. The leader material itself absorbs a very minute percentage of water and its resiliency remains regardless of how long it may be in use in alkaline and other destructive waters.

Wooden piles supporting wharves and trestles along the Atlantic and Pacific Coasts undergo constant danger of damage by marine borers, organisms which get into the piling and destroy the wood. To combat the menace, a device has recently been developed which is said to drown out the borers by fastening sand-filled wooden jackets bolted with corrosion-resistant monel nuts and clips around the piles, thus raising the mud line to a point just above the water level. The marine borers cannot live below the mud line since sufficient oxygen is not present to sustain life, it is said.

River beds have long been an important source of the world's gold supply. In order to recover the gold that has been washed out to sea through the river mouths, a special deep-sea dredge has been designed for "mining" this gold at ocean depths as great as 1,000 feet. Working parts of the dredge bucket are made of chromium-nickel alloy steels in order to withstand the tremendous water pressure involved in this unique operation.

Suburb and Country

AGRICULTURE IS A FIRST PRINCIPLE: ON IT RESTS THE LIFE AND HAPPINESS OF MANKIND—Julian A. Dimock

Training Sweet Peas to Even and Strong Growth

THE malden or first-formed stem of a sweet pea is most reluctant to thicken and strengthen. Bud-drop and petal-marking are constant worries, while the quality of the flowers that do open leaves much to be desired. That is the reason why stopping is now universally acknowledged to be the better course, the growing point being removed when the plants are five inches tall.

For a time after planting, growth is not energetic. New roots must form and lay hold on the good things you have provided for them. You can tell by the vigor and rapidity of the growth when the roots are enjoying their pasture. By that time the days are summery. The sweet peas enjoy the conditions, and thrive even more encouragingly if each evening you spray the haulm with clear water. That attention is well worth the time devoted to it.

Now we must deal with the training of the plants, which is a very important matter. We will take the cordons first. They must be tied or ringed immediately above every second leaf, always in the interests of safety leaving three or four inches of the top free.

Clip off the tendrils and remove the side-shoots with the point of a penknife blade when they are an inch long. After the flower buds form, remove any that reveal the least indication of deformity. Apart from that, no flower stem elimination is essential.

Avoid Overcrowding

PRACTICE no set system of side-shoot removal with sweet peas cultivated for ordinary garden display, but don't allow promiscuous overcrowding. Take out any side-shoots that cause it, particularly those that take an inward course, as their position with regard to light is unfortunate. Of course, the tendrils must remain, as here they are clingers, while the sacrifice of flower stems, except in cases of abnormality, is superfluous.

Don't allow your sweet peas to flower too soon. In a dry or a cold Spring, plants two feet tall sometimes put out buds. If these are allowed to go on the plants are so much weakened that they can do very little good later on. Three feet is an appropriate height for bud formation. If necessary, nip off earlier comers, and as soon as the right buds appear initiate the feeding programme.

Firstly, water each plant with two pints of a solution prepared by dissolving quarter ounce of commercial sulphate of iron crystals in two gallons of water. That is an over-all tonic, the best preventive of premature bud-drop known.

The Feeding Programme

A WEEK later, start the normal feeding programme. There are now on the market many prepared sweet pea foods. They ensure the production of the finest possible flowers. You can with confidence rely on one of these proprietary preparations.

Alternatively, you can mix your own. The following is a well-tried formula: Five parts superphosphate of lime, three parts sulphate of potash, and one part each of sulphate of lime, sulphate of ammonia, and sulphate of magnesia (or Epsom salts). All the parts are by weight.

Mix the ingredients thoroughly and apply weekly to the end of the season at one ounce per yard run.

Do not apply a lot of liquid manure to sweet peas. They like a more balanced food, such as the one we have prescribed.

After flowering gets thoroughly under way, mulch one foot of each side of the rows or at the outside of the clumps, with a three-inch layer of strawy manure, leaving a strip of bare soil near the stems to permit watering and feeding.—Home Gardening.

PREPARING FOR A NEW CROP

Keith and David Duncan unloading stones from a stone boat on their property on Stelly's Crossroad, near Brentwood. They operate a seed farm.

Everlasting Flowers May Be Used for Two Purposes

ONE of the merits of the everlasting flowers is that they can be used as cut bloom directly they open in Summer, or they can be dried and brought into use round about Christmas.

This merit makes the flowers valuable to those who grow for home use, a specially good line for market growers.

Amongst the most popular everlastings are the helichrysums. These make shrubby plants two and a half to three feet tall. They flower from July till September and can be had in bronze, crimson, pink, yellow and white.

Helichrysums do best in the heavier soils and are gross feeders. Farmyard manure or other organic substitute should be dug in a spit deep at the rate of one good barrow load to twelve square yards. In addition, the following artificials should be forked into the top spit: sulphate of potash, one ounce to the square yard; meat and bone meal, three ounces to the square yard, and superphosphate, two ounces to the square yard.

How to Sow the Seed

THE seed should be sown thinly in drills twelve inches apart. When the plants are through they should be thinned out to nine inches apart. The blooms should be cut with as long stems as possible and made into long sheaf-like bunches so that they can be packed for market six or nine to a case.

The seed should be sown outdoors in drills six inches apart. When the plants are an inch or two high they should be thinned out to three inches apart.

When marketing, the Rodanthe is pulled up by its roots, which are subsequently cut off. The stems are then bunched according to the market requirements.

Another everlasting is the acroclinium, which can be had as a rose, salmon pink, white or cream. It is one of the earliest annuals to bloom and will flower six weeks from the time of sowing. It grows to a height of one foot.

The seed should be sown thinly in rows six inches apart, the plants being thinned out to three inches later.

Xeranthemum grows to a height of two feet. Superbissimum is the best variety, being of a purple color and definitely double and globular. The seed should be sown in rows one foot apart, the plants being thinned out to nine inches apart when an inch or so high.

Statice sinuata is also popular. Sow either Market Grower's Blue or Starke's Hybrids, which contain many art shades. Later the crowded seedlings are thinned to nine to twelve inches.—The Smallholder.

Discovery of hormones which stimulate root formation has made it easier to propagate plants from cuttings. These hormones in powder form may be applied to seeds, a pinch in the packet, well shaken and they will speed up growth, as well as having a disinfectant effect.

The time to make notes about tulips is when they are in flower. Bulbs must be planted in the Fall, when memories of the varieties we liked have grown dim.

Sanitation Important in Rearing of Hogs

INTESTINAL worms and certain diseases that are carried over in the soil from year to year are common enemies of swine, states R. M. Hopper, Dominion Experimental Farm, Brandon, Man. The presence of either of these ailments causes heavy losses of young pigs, and those that survive are likely to be unthrifty and unprofitable. The medicinal treating of pigs for worms or disease is laborious and costly. The most dependable means of avoiding trouble due to these causes is the adoption of suitable preventive measures. This involves maintenance of sanitary conditions in the pens, yards, and equipment, especially during the period from birth until the young pigs are weaned and well started on feed.

The sows should be washed with warm water and soap a few days before farrowing time. This precaution is necessary to remove worm eggs that may be adhering to the skin or hair. The farrowing pen should be thoroughly cleaned in preparation for the sow. This can be accomplished through the use of boiling water and lye, using lye at the rate of one pound to each forty gallons of water. The floors, walls and equipment such as troughs and guard rails, should be well scrubbed with a deck brush or old broom to remove all the filth in which worm eggs are likely to be embedded. For complete protection the sow and litter should be moved to a clean pen at ten-day intervals during the suckling period.

Transfer to Clean Ground

WHEN the weather is suitable for the young pigs to be outdoors, the sow litter may be transferred to clean, uncontaminated ground that has not been used for swine for at least two years. The rigid adoption of these precautionary measures at the Experimental Farm, Brandon, has materially reduced the losses of young pigs and improved their general health during the whole feeding period. Better health of feeder pigs results in a reduction of the feed required to rare animals to market weight and increase their rate of gain.

The practice of using the same area of ground year after year for pigs is certain to eventually result in serious trouble. Strict sanitation in and about the pens, and the utilizing of clean ground each year for the sows and litters is sound procedure in the interest of healthy, thrifty bacon hogs. Such measures provide the best insurance against the heavy losses that occur annually due to worm infestation and soil-borne diseases.

Demand for Flowers

ROSES headed the list of sales of cut flowers and greens grown indoors in Canada during the year ended May 31, 1938, and gladioli topped the sales of cut flowers grown outdoors. Cut roses numbered 13,133,824 sales with a value of $744,518, out of a total of 48,405,432 indoor-grown flower sales, valued at $1,849,702. The sales of gladioli numbered 1,044,755, out of a total of 3,588,213 outdoor-grown cut flower sales, valued at $54,175. The total value of floricultural and ornamental nursery stock reported as sold in Canada during the year was $2,976,940.

Care of Trees That Refuse To Bear Fruit Each Year

PERMANENT "duds" among fruit trees may be of two kinds—those which have remarkable vigor, but steadfastly refuse to bear and those which produce a superabundance of fruit buds, but, by failing to make wood, remain stunted.

Too-vigorous growths on fruit trees may be caused by over-manuring with nitrogenous manures, especially when this class of manure has not been properly balanced with other feeding material. In that case it is wise to entirely withhold nitrogenous manures for one season and at the same time give the trees suitable applications of potash and phosphates.

Strong wood growths may also be caused by over-pruning.

When, however, trees make excessive growth under good cultural conditions, another line of action becomes inevitable. Commercial apple growers often overcome the difficulty by grassing down their plantations to reduce the sap flow.

This certainly restrains the wood growth, encourages the development of fruit buds and at the same time ensures the production of fruits of a high color.

But private growers have to make recourse to a simple operation known as bark-ringing, a method known and practiced for many years. Growers have the choice of two different ways—the "gardener" and the "Long Ashton" methods.

The former consists in removing two half rings of outer bark about three-quarters of an inch in width. They should be about four inches apart and cut on opposite sides of the stem. Both half rings are thus entirely separate, but the ends of each should be a straight line down the stem.

The Long Ashton method consists in making one ring a quarter of an inch wide, which completely encircles the tree. As soon as made it should be covered over with grafting or insulating tape.

All bark-ringing should be done round about blossoming time, when the sap is running well and the bark lifts easily.

Stunted trees may be the result of bad cultivation, improverished soils or imperfect drainage.

Where, however, trees remain stunted under good cultural conditions it is quite possible that the trouble is due to the outer bark not swelling properly, and, by its tightness, restricting the sap flow. This is a well-known complaint, referred to by old-time gardeners as "hide-bound."

Bark-binding is easily rectified by making a slit through the outer bark with the point of a pruning knife, the slit being carried right down the stem from the head of the tree to the soil-level. The main branches may also be slit.

Many Annuals Are Slow To Show Above Ground

FAILURE with annual flower seed is likely to be due in most cases to one of two causes—the time they take to germinate and the tininess of the seedling plants.

Annuals which germinate quickly, such as zinnias, which come up in a few days, are easy for most garden makers. But larkspurs take fifteen days, petunias, twenty; sweet peas, fifteen, and in general there is a great variation in the time it takes flower seeds to start growing, with many varieties taking much longer than the beginner is likely to expect.

Consequently many a sowing is given up for lost before the seed has had time to grow, and when the seedlings do come they are not discovered.

Tiny flower seedlings are easily destroyed by the wash of rains across the bed. They are subject to other hazards which will usually destroy them unless the gardener has discovered and is taking care of them. A beginner is well advised, if he sows such flowers in a flat (seed box) or in a seed bed, in rows which can be marked. The bed should be surrounded by a wooden curb two inches high, which will keep rain from washing over it.

When the seedlings appear they will be recognized because they are in a row, and can be identified from the label. The gardener can become familiar with the appearance of the different flowers in the seedling stage. He will then be equipped to sow them broadcast in the border another year with the assurance of being able to tell flower seedlings from weeds.

How to Grow Tall, Stately Hollyhocks

A STUNTED hollyhock is a travesty of the beauty of this noble plant—oldest and best-beloved of the garden. It must be tall, sturdy, a towering giant, to give the colorful display of which it is capable. The better the soil preparation, the higher will hollyhocks grow.

The most stately hollyhocks are grown in trenched ground. If you cannot give them this, then for each specimen take out a two foot deep two inches wide hole, and fill this with a mixture of good loam and rotted manure, decayed vegetable rubbish, or prepared hop manure.

Tread the mixture in well if planting immediately, though it is better to prepare the sites a few days before planting to allow for soil shrinkage.

When planting, let the roots go down to their fullest extent, fill in with fine soil, making it firm, and water thoroughly if the soil is dry. Allow a distance of at least two feet between plants in groups.

Severe weather is not to the young plants' liking, and on cold nights a little litter should be sprinkled over them until they are well established.

When the flower spikes are pushing up, place a mulch of rotted manure around each clump. This will be of great benefit, especially if the soil is light or poor. An occasional application of liquid manure will also aid the production of robust spikes.

Don't neglect staking as soon as the flower spikes begin to form, and remember that if, as soon as the lowest blooms commence to develop, you can cut off the top of the spike, you will obtain maximum flower development.

Laying of Small Eggs

THE laying of small eggs is a trouble likely to be encountered at this season by the owner of two-year-old hens.

Frequently this is because the birds have been allowed to put on fat.

Fat hens must be given a slimming course of Epsom salts—one teaspoonful for every twenty-five birds, or to each pint of drinking water, every second day for a fortnight—and be made to work for their food. Bury their grain thoroughly in the litter and hang up their greenfood to give them exercise.

On the other hand, the laying of small eggs may be the result of under-feeding. If the birds show no signs of fatness, make sure that the last feed is a real crop-filler.

Break Hens of Habit of Eating Eggs by Care of Housing and Feed

THE habit of egg-eating is acquired, not inherited. It is contracted when the birds are kept under conditions which are opposed to comfort, good health and contentment.

Egg-eating is a vice which can be more profit-losing than a disease, for it directly lessens the number of eggs collected, while the cost of housing, feeding and management remain unchanged.

Egg-eating is likely if the birds are nervous and lazy, if they are fed improper mashes and if housing conditions enable eggs to be broken easily.

To cure this trouble is difficult; to prevent it, easy.

Closely-confined birds with no work to do become mischievous and dissipate their energies pecking eggs.

Back-garden birds and those kept in intensive houses must therefore be kept active and interested by giving them floor litter which is at all times light, loose, dry, clean and easily moved so that grain scattered into it becomes covered and requires searching for. When litter becomes heavy the birds are unable to scratch it over and an outbreak of egg-eating is then likely.

If the mash does not contain sufficient animal food, such as fish meal, the birds endeavor to supply the deficiency by breaking the eggs and eating the yolks. An abnormal appetite will not occur if the mash is complete.

A lack of shell-forming material, likely if no oyster shell is provided, results in the birds searching for this essential, and because it is provided by egg shells the birds think that they are right in supplying the deficiency by egg-eating.

Egg-eating is much more likely to break out if an egg is broken in the nest, for the hen, in trying to clean the nest, eats the egg, finds it attractive to the taste and looks around for more.

Accidental Egg Breakage

TO prevent egg-breakage, each nest box should have a floor area of at least twelve inches by fourteen inches by fourteen inches high, well littered and free from fleas. Crowded nests mean broken eggs, and one box should be provided for each four layers.

Active egg-eating is in progress if the beaks are found to be stained with dried egg yolk, if hens are found running around with pieces of shell in their beaks and if the nest box litter contains coagulated egg material.

No cure can be effective until the causes described above have been removed.

To stop a bird breaking an egg, the end of the beak is cut off so that the fleshy part is exposed.

To baffle persistent egg-breakers, at least six pot eggs are placed in each nest and a few in the litter. The hens peck at these and, finding the "shells" have apparently become unbreakable, eventually give up trying to smash them. Thus the habit may be broken.

Another method of killing a bird's desire for eggs is to "blow" an egg and fill it with a paste consisting of equal parts mustard, bitter aloes and cayenne pepper. This treated egg is placed in a position so that the culprits are sure to peck at it.

As a safeguard for newly-laid eggs, nest boxes can be made with false sacking or wire netting bottoms so that the eggs roll away out of danger before the hens can turn around and break them.—The Smallholder.

All cucumbers will climb if they are permitted to go so. In a small vegetable plot, cucumbers, tomatoes, peas, beans and melons can be grown on the fence.

Annual Poppies Provide Dainty Form and Fine Color Shades

THERE is an amazingly wide range of hardy annuals, and perhaps not one of them is more popular, certainly none more easily grown, than the annual poppy in its several colorful and attractive varieties.

By all true gardeners the Shirley poppy is regarded with great affection. It is a flower of simple charm displaying a very wide range of lovely colors. There are single and double Shirley poppies, both very beautiful, but perhaps the singles are the most generally popular and widely grown.

Massed in the garden they are indeed lovely and, if the flowers are gathered before they are fully expanded, they are charming when arranged in a vase with some grasses.

A good mixture will provide a wonderful array of colors, and a number of distinct varieties are to be obtained from any seedsman.

One of the best and prettiest of these is Orange King, orange-scarlet flowers with a pale centre and golden antlers. Rose-pink is a good fixed shade, splendid for cutting and garden decoration, while a mixture of dainty shades is obtainable wherein only such delicate colors as salmon, peach and apricot are found. The stronger tints have been eliminated and have themselves been formed into a mixture of rich colors.

For all ordinary purposes a real good mixture will give great satisfaction, and it should include most of the forms enumerated above.

The double varieties are obtainable in mixture, and another very lovely strain of "doubles" resembling the Shirleys, and which everyone should grow, is known as Ryburgh Hybrids, or the ranunculus poppies.

Many Brilliant Colors

INCLUDE the tall papaver somniferum, the poppies with broad greyish-green smooth leaves and great double flowers. Many colors can be obtained separately, such as white, mauve, scarlet, pink, rose, and one almost black. They are stately plants, and you will not do better than grow carnation mixed and pansy-flowered mixed, two fine strains.

Do you know the peacock poppy, papaver pavoninum? It grows only eighteen inches high and has intense scarlet flowers with a broad purplish-black band. It is a splendid plant for the front of the border, as is papaver umbrosum, with bright crimson blooms distinctly spotted with black. The tulip poppy, papaver glaucum, grows only fifteen inches high. Its scarlet flowers are very dazzling. This is a good front-of-the-border plant, or it may even be grown on the larger rock garden or on the top of a retaining wall.

The seeds must be sown where the plants are intended to flower; it is difficult to transplant annual poppies with any measure of success.

Any ordinary good soil will do. The surface must be raked down to a fine tilth, the seeds sown thinly and evenly, and a very light covering of fine soil given. The seedlings should be ultimately thinned to a foot apart.

The plants must be well supplied with water in dry weather, and throughout Summer the spent flowers should regularly be removed to insure a continuous display of bloom.

It is a good plan to make a second sowing soon after midsummer, or to allow a few pods to ripen and sow themselves.

Calliopsis Is One of Gayest of Flowers

ONE of the gayest garden flowers and hardy enough for almost any climate is the calliopsis. An annual form of the coreopsis, the true name for the perennial strain, it has recently been developed to new beauty, and is known for its wiry stemmed blooms brilliantly colored in yellow and maroon and crimson. For table bouquets it is unsurpassed.

The rich red types are most effective for garden decorative purposes, but they need the lightening touch of a yellow edging to set them off properly. Most of the varieties have this trimming, differing in width and intensity, with a maroon, scarlet or crimson centre. An effective arrangement is to have the tall varieties in the centre of a bed, with the dwarf types as an edging.

Calliopsis may be planted early or late, and because of their rapidity of growth they are particularly suitable for a late planting where some other flower has failed. Soil conditions do not matter so much—they will grow anywhere—but they demand plenty of sun. Plant them where they are to grow, as transplanting is not always satisfactory, and when they have made a fair growth, thin them out to twelve inches apart for the tall varieties and from six to eight inches for the dwarfs. When midsummer comes, the blooms will form a solid mass, covering the foliage almost completely.

Of the herbs which have survived in cooking, parsley is the most popular. Dill is next. Tarragon, which is the favorite flavoring for vinegar, is a tender perennial, but there is an annual form which gives much the same flavoring.

A Page For CHILDREN

Tiko Is Tickled

TIKO was laughing as he walked down the country lane. He was laughing when he reached the Painter Elves' Palace under the fallen cottonwood tree that lay by the side of Happy River. But he laughed most of all when he finally sat down in his most comfortable chair and pulled off his shoes. His shoes had been pinching him all day and you cannot laugh heartily if your feet are sore.

He laughed till he gurgled and spluttered and two of his friends, painter elves like himself, rushed for some water for fear he might choke.

"Whatever is the matter with you, Tiko?" demanded one. "You are usually so glum and melancholy when you return from your work."

"Well," giggled the aged elf, his long white beard still shaking with his pent-up mirth, "I have seen the funniest things today!"

By this time more than a half dozen of the elves in the Palace had gathered around Tiko and were urging him to tell what had happened to him.

"No interruptions, mind you," warned Tiko, as he began his tale.

"I was working, as you know, on the early honeysuckle blossoms that grow along the pasture fence near Dugan's farm. By the way, did you ever see the honeysuckle out as early as it is this season?"

"Get along with your story, Tiko, or we'll pull your beard right off," shouted an indignant fellow-worker.

"As I said, while I was working on the honeysuckle blossoms down the pasture trail came a very, very angry fairy. It was the Youngest Fairy, the son of the Tree Master. And I don't believe I have ever seen anyone quite so angry since Enriko there fell into the purple pansy paint last Spring."

Enriko hung a shamed head. How he regretted that careless accident! His long beard had never regained its lustrous white color, and the elves kept teasing him because of its faintly purplish tint.

"Well," the painter continued, "the Youngest Fairy was cross! He kicked at the leaves; he scuffled in the dirt; he poked twigs at the flowers; and even threw a pebble at a little cricket who had chirped him a merry hello.

"Now here comes the funny part to my story. A little girl was coming along the trail in the opposite direction. She, too, was cross and showed her temper in much the same manner as the angry tree fairy.

"I watched them come closer and closer, and was about to shout a word of warning when all of a sudden it happened! The fairy missed the bit of grass at which he was aiming his spiteful kick, and smash went his foot into the little girl's ankle.

"The blow wasn't very painful, but the shock was terrific! You should have seen what happened! The girl sat down on the trail with a thud, while Youngest Fairy went sailing over backwards and landed kerplop! You've guessed it! He picked the only mud puddle in the whole trail for his landing field.

"He was a mess! His neat Spring suit was streaked with dirty, sticky clay, while his long pointed hat was nowhere to be seen. Where it went I do not know, for we never found it!

"Youngest Fairy was the first to recover himself, and decided that the accident was entirely to be blamed upon the mortal.

"'You clumsy child—why don't you watch where you are going? There are times when you humans are the most stupid things in the world.'

"The little girl was so astonished at the turn of events, she could hardly believe what she saw and heard. A fairy that spoke and seemed to be really alive. Was she dreaming?

"'Look at my Spring suit—why you knocked me into the mud! You are a nastry brat—that's what!'

"'Oh, you naughty thing!' hotly retorted Dagmar—for that's who the little girl was, the newcomer to Happy Valley. 'I didn't knock you at all. To be exact, you kicked me—and you kick very hard, too!'

"With that, she rubbed her shin and glared angrily at the sprite, who was searching on the muddy ground for his pointed cup. It was his especial pride, bedecked with a soft feather from the downy nest of a woodland duck. Then, whirling with a suddenness that startled the seated girl, Youngest Fairy pointed an accusing finger.

"'You stole it!' he fairly shouted. 'You stole my beautiful new Spring hat. That's why you knocked me into the mud—you are a robber and a thief!'

"'Oh! oh!' cried Dagmar. 'That's not true. Why, I never even saw your old hat!'

"'But you did take it,' the fairy boy shouted at her.

"Dagmar said no more, but stood up, reached out her hand and carefully picked the little creature from the path. She marched over to the pasture fence near where I was watching and gently hung Youngest Fairy on a nail.

"How he kicked and shrieked for mercy, but Dagmar was firm.

"'You shall stay there until you learn to be less rude! Why, although I was cross this morning, I didn't take it out on my family or friends. I went for a long walk to see if I couldn't come home happier and more pleasant.'

"'Let me down!' shouted the fairy. 'Put me down, you wicked child!'

"'No,' said Dagmar, 'I shall look for your hat. When you apologize, I will let you come down from the nail.'

"As she spoke there was a sudden crash, as if a huge fire cracker had exploded. She turned quickly to see the Tree Master dressed in shiny green garments and looking very wrathful.

"'And just what are you doing with my youngest son?' he demanded in a deep gruff voice that thrilled Dagmar as she stood facing him.

"Before the tot could reply, Youngest Fairy screeched in his shrill voice, 'She knocked me in the mud. She stole my new hat, then she hung me on the peg. Change her into a stump or a rotten log, Father!'

"'Silence, lad!' thundered the Tree Master, and turning to the girl he said softly, 'Is this the truth? Did you do all those terrible things to my son?'

"Dagmar was no longer afraid of the Master Fairy. She faced him boldly and said, 'No, Sire, I did none of those things, except to hang him on the nail. I did that to keep him still while I searched for his lost hat.'

"'You see,' she continued, 'I was coming along the pasture trail and we bumped into each other. I fell down and your son tumbled backwards into the mud puddle. In the confusion, his hat was lost and he accused me of stealing it. In order to get him out of the road, I put him where he hangs now.'

"The Tree Master smiled at Dagmar and said, 'Well spoken, little lady! You need not fear me. I think my son has learned a well-deserved lesson today. He has been a very rude and ill-mannered lad lately. But if he apologizes and promises to be a good fellow from now on, I think we will let him down from his perch.'

"Youngest Fairy, with tear-filled eyes, promised to try to be a better behaved fairy in future. He said he was sorry to have been so rude. So Dagmar carefully lifted him from his precarious position on the nail.

"Then reaching out to the honeysuckle vine that trailed along the snake-fence, she plucked an orange-tinted blossom. With a quick motion she placed it on the Youngest Fairy's head. It was just the right size.

"Youngest Fairy leaned over the puddle and glimpsed his reflection in its still water. Why, it was even nicer than the hat he had lost. How pleased he was! He capered and strutted around in the morning Springtime sunshine until his father sternly reminded him that they must leave.

"'Goodbye, young lady,' the Tree Master said. 'Thank you for teaching my son a little of the better qualities of mortals. Good manners are useful both to humans and fairy folk.

"With a shining flash of silvery wings, the Tree Sprites were gone. Dagmar stood there looking at her hands that had lately held a fairy and a fairy hat. Was it real? Ah, yes, there on her finger tip was a little fleck of orange—part of my paint from the honeysuckle flower. Then she knew it was true. She had seen and spoken to fairies!"

Tiko concluded his story with a grand flourish of tiny arms, and sat down amid the applause of his fellow workers.

"That was a grand tale!" laughed an elf, as they started to prepare their paints for the next day's work.

But Enriko was silent. "Some day," he mused, "I'll meet that little girl. She seems to be a smart child—maybe she will know how to take purple stains from white beards."

A Merry Life on the Ocean Wave

THE picture house is everywhere, in towns, in the backwoods, on the fringe of deserts, in every country and clime. It has become possible for a popular film actor to have an audience of hundreds of millions.

The navy has caught the infection. The Admiralty has placed an order for 150 sets of talkie apparatus for the use of warships and navel bases. The naval chiefs have set up a branch to control the service and its programmes. Sailors themselves will work the apparatus.

It is hoped that thousands of films will be shown, with a weekly change of programme in a sea-going ship, just as though it were a landsman's kinema.

The cost will be met by the Admiralty: it will be about £12,000 a year. Each Jack Tar is to pay a penny a week, and this will be supplemented by a grant of a penny a head.

Thus the life of the sailor is becoming very different from that of the days when the Royal Navy was manned by the press gang and ships were constantly in a state of mutiny. The more we learn of the hardships of the sailors of the bad old days the more we wonder at the brilliance of the victories they won.—The Children's Newspaper.

"Cussit, the cairn terrier who has been so popular at the Royal Victoria Yacht Club for a good many years, was caught by the photographer just before setting out on a sailing trip. "Cussit" is an intelligent dog and can do many tricks, most of which he has invented himself. He has left for Cowichan Bay to make his home, and is greatly missed by members and friends of the Yacht Club, with whom he was a favorite.

Where Shakespeare Walked

A BIRMINGHAM solicitor, Mr. Philip Baker, owning land in the neighborhood of Stratford-on-Avon, left a thrill for posterity in his will, which has now been proved.

He bequeathed to the public Hathaway Farm, near the famous cottage that was the home of Ann Hathaway up to the time of her marriage to William Shakespeare in 1582.

The cottage itself, characteristic of the small yeoman farmer of Tudor days, for such was Ann's father, stands in a lovely old garden with its thatched roof and timbered walls much as it was in those far-off days when the poet went there courting. On the opposite side of the road is a bank fragrant in Summer with wild flowers. It is thought to be the very spot of which Shakespeare sang in his verse beginning "I know a bank where the wild thyme blows," the bank from which Oberon bids Puck fetch the flower that shall charm Titania's eyes during her sleep.

Hathaway Farm will now join the cottage as public property, for Mr. Baker has left it as a pleasure resort for ever "to alleviate the cares and strenuousness of modern life." The cottage has since 1892 been the property of the Shakespeare Birthday Trust.—The Children's Newspaper.

Juliet Loses Her Romeo

CHINA'S miseries are beyond the power of man to realize, so merciless are her invaders and so difficult are the ways of approach for those who would succor her myriad sufferers.

It is only the occasional tragedy which finds its way into the news that brings into relief the appalling tragedies now being enacted every hour in this vast country. Here is one that will appeal to all Shakespeare's countrymen.

A company of amateur actors carried on their performances through the darkest hours of the war, playing those immortal comedies and tragedies which should make the whole world kin. The two leading members, Miss Yu Pei-shan and Mr. Chao Shu-tung, had become famous for their performance of the parts of Romeo and Juliet.

Having helped to relieve the anxious hours for soldier and civilian in Tankow, the company moved out to Hsuchow, where they acted their plays until the Japanese advance compelled a retreat.

While they were moving to safer quarters they were suddenly attacked by Japanese airplanes with bombs and machine guns. Romeo was killed in the rush to cover, but Juliet escaped with her life and eventually reached Hankow, never again to play out that terrible tragedy (written by an Englishman) whose most moving episodes pale before the hourly happenings in twentieth century China. As was said in our own country the other day, the drama outside the theatre was bigger than anything Shakespeare could write.—The Children's Newspaper.

The Pussy Willow

There's a sentry by the country creek,
But he's, oh, so humble, kind and meek,
And he stands so solemn and still,
And he lets you pass on your own free will.
He's as soft as any pillow,
For he's a grey pussy willow.

ILACE ROSKELLY,
Aged Ten.

A housing estate proposes to provide tenants with bicycles. The common wheel.

A doctor can soon see through a patient. Especially when the patient is bored.

Games and Tricks

Pitchstone

TWO players with two marbles play this game. One boy throws his marble down. If his companion can hit it with his own, he wins ten marks, and has the right to try again, aiming from the spot at which his marble stops. He may keep on till he misses, when the other player takes a turn. A certain number should be fixed upon—say, one hundred—and the player whose marks reach this first will be the winner. Sometimes this game is played with smooth pebbles.

Blindfold Games—Buff With a Wand

ONE of the players, called Buff, is blindfolded, and stands with a cane in his hand in a circle made by the rest of the players. The players dance round him while someone plays a quick tune on the piano, but they all stop if the music suddenly ceases and Buff points his wand towards anyone in the circle. The player towards whom he points takes hold of the end of the wand while Buff gives a cry in imitation of the voice of some animal or bird. The person holding the wand answers in the same manner, and if by the sound Buff can guess who the player is, they change places. If he fails, the music starts afresh, the players dance round, and he must try again to guess aright.

Jingling

IN this game every player except one is blindfolded. The one who can see carries a small bell and, moving about among the rest, jingles it every now and then, slipping away before he can be caught. It often happens that the players, in their efforts to grab the jingler, catch one another and are not convinced of their mistake till they hear the bell again in a distant part of the room. This is a good game if played with care, but it should not be allowed to become too boisterous.

Burma and Her Telephones

WHEN we consider the character of the country, it may be justly claimed that Burma has the world's cheapest rural telephone system.

Her fifteen million people are scattered over nearly 200,000 square miles, yet it is now possible to speak from anywhere to anywhere in that land of tinkling bells between eight p.m. and midnight for one rupee (1s 6d).

Three rupees is the charge for a three-minute conversation at other times, while five rupees a month is the minimum rental for a telephone.—From The C.N.

Why the Elephant's Legs Are Short

FOR three generations the people of the New Zealand city of Christchurch have gazed on the stuffed elephant in their city's fine museum. Now the new curator has told them that the elephant's legs are about a foot short all round, probably by shrinkage.

This stuffed elephant had an unusual history. In 1869 he and a colleague roamed the Jardin des Plantes in Paris and were the favored pets of the Parisians. The elephants were named Castor and Pollux.

Alas for the poor elephants! In 1870 Paris was besieged by the Germans, food became scarce, and Castor and Pollux were killed and turned into elephant meat. The hide of one of these elephants was acquired by the Christchurch Museum over sixty years ago, and there it is in New Zealand today.

Old-time Charlie Chaplin films are to be turned into talkies. Everyone will say: "Hear, hear!"

The Year's Festivals

Mother's Day

MADELINE Mabel Maxton, "just Madge to you, stirred in her sleep. A sunbeam danced softly over her face, she half opened her eyes and blinked a time or two, then she opened them both wide and sat up suddenly. "Why, Aunt Maimie!" she exclaimed, "how nice to find you in bed beside me. I'd forgotten all about it until I opened my eyes and saw you and we're going to have such fun today. Let's you and I get up and creep downstairs before anyone else is about."

Aunt Maimie Maxton, turned a sleepy head on her pillow and smiled at her niece. "Very well, my dear," she said, and they both stretched and jumped out of bed into the path of the jolly sunbeam streaming in through the window.

"Now we mustn't make a sound," warned Madge a few minutes later when they were both dressed and she peeped outside the bedroom door. "It's quiet as quiet," she said, so they each picked up a package from the dressing table, and like two guilty conspirators stole softly down the stairs. Mat, the Maxon collie, opened one eye and thumped a welcome with his tail as they entered the kitchen, then he stretched and rose to greet them like the gentleman he was. Minnie, the cat, rubbed her soft sides against Madge's legs, gently purring her surprise at this unusually early rising for Sunday morning.

As though they were actors in a mumming play, with broad grins on their faces and suppressed giggles, the two laid the table in the dining-room. They were nearly finished when a sleepy boy trundled down the stairway with a package under his arm. "I sorta suspected something was going on down here," yawned Maurice Murdoch Maxton.

"Oh, hello, Mudge," said Madge, "pop your package on Mun's plate with the rest. You're just in time to squeeze the oranges while I go into the garden to pick nosegays for each place," and away went Madge with her scissors.

"And now, Madge," said Aunt Maimie, when the table was decorated to their satisfaction, "you go and bring Midge down with his gift and we'll let him ring the gong while I make the coffee and fry the bacon."

Madge soon returned with the youngest Maxton, Michael Minto, you will remember, thrilled to pieces to be allowed to bang the gong to his heart's content.

"What on earth's all the racket?" inquired a deep voice from the top of the stairs.

"Come on down, Dad," they all yelled from the bottom, and in a jiffy down came Father Maximillian Maxton with a package under his arm.

"Yum, yum," he sniffed the air appreciatively. "Delightful breakfast aroma; but why all this thusness, my infants?"

"You know perfectly well," laughed Madge, hugging him. "Now put your package at Mum's place and come and hide here with us under the stairs."

"Oh, I'll crick my neck," he complained.

"That doesn't matter," said Mudge consolingly. "Come on, Aunt Maimie. Hush, hush, she's coming."

And as Mrs. Matilda Maxton closed her bedroom door and started down the stairs, the family in full force burst forth with "For She's a Jolly Good Fellow." As she reached the bottom stair they rushed out en masse smothering her with kisses, dragged her to her place at the table and a truly hilarious breakfast.

"Aunt Maimie, Mum did like her presents, didn't she?" said Madge as the two of them strolled around the pool in the afternoon.

"She certainly did, dear," replied Aunt Maimie.

"I'm so glad, and now let's sit here by the water and I'll call the boys and you tell us the story of Mother's Day."

"The observance of Mother's Day, as we know, is quite recent. It seems to have been the inspiration of one, Miss Anne M. Jarvis, of Philadelphia, who thought that at least once a year mothers should be especially remembered by their children, so in May, 1902, she arranged that a special service should be held for them in one of the churches, and suggested the wearing of white carnations. Next year the idea spread to other churches, and the second Sunday in May was chosen as the date. By 1911 the day was observed throughout the United States, in Canada, and even some more distant countries. Leaflets about it were published in various languages. Red carnations were worn by those whose mothers were living and white ones by those whose mothers were dead. There was a request for a commemoration stamp, but this was not granted until 1914, when Postmaster-General Farley had a three-cent stamp engraved with a miniature reproduction of Whistler's famous portrait of his mother. The commercial world has been quick to capitalize on the idea; each year the shops are filled with cards and mementoes for the occasion.

"The custom has various predecessors. Mothering Sunday on the fourth Sunday in Lent was for long a holiday for young people especially in service that they might visit their parents on that day. It was usual to take their mother a present, often a simnel cake shaped like a pork pie and made of a rich mixture like plum pudding. These cakes are still made and the holiday observed in some parts. But the custom of holding a festival in honor of motherhood is very much older than that, it dates back at least to the ancient Greeks who worshipped Cybele, the mother of the gods. Their ceremonies reached Rome by about 250 B.C., and on the Ides of March, a festival of Hilaria in honor of Cybele, was begun and continued for three days."

"Isn't it funny how even our newest things don't seem to be new at all?" said Madge.

"It seems almost uncanny sometimes how far back things go; look at all the things that Aunt Maimie has told us about," added Mudge.

"True," agreed that lady, "and now let us follow the very ancient and honorable Chinese custom of tea drinking and have some of that beverage ready by the time Mother and Father get back from their walk."

The Incredible Journey of Men Before History

WE speak of Australia as the youngest continent, but in truth she is very old.

From London's Guildhall Museum there has just been sent out to the Museum of Perth in Western Australia a collection of antiquities of Roman London, and we may presume that a jug which is older than any Thames bridge, pins and needles older than civilization, and a pipe which was smoked before ever an Englishman had seen Australia, will give our Southern Commonwealth a feeling of a culture far older than the history of their land.

And yet the unwritten history of the Island Continent goes back so far that all these other things seem as of yesterday. It was during our own century that a human skull was found at Talgai, near Darling Downs in South Queensland, and the discovery throws back the story of man in Australia probably hundreds of thousands of years.

With the Talgai skull were the fossilized teeth of dogs that had clearly been the servants and companions of this ancient man.

Here were indications of one of the most astonishing voyages in the history of the world, a voyage far from the West to Australia perhaps hundreds of thousands of years ago; a voyage made in boats by men and their wives, accompanied by dogs they had already domesticated and taken into partnership as their helpers in hunting and defence.

When they arrived in Australia the land was peopled by animal giants, compared with which our biggest kangaroos are pygmies. Those early men and early dogs must have killed and eaten the Australian giants as our forefathers killed and ate the mammoth.

There were the beginnings of a race in a continent to which all things seemed possible, but age after age elapsed before other domesticated animals reached Australia, until, in fact, Captain Cook took them. These people were cannibals who could not build a house of even the roughest type, and whose mental equipment was so deficient that they could not count up to more than five.—The Children's Newspaper.

Stepfather "Jack"

YOU wouldn't know about old Jack unless you lived on Webb Street or visited there occasionally. Jack is dead now. Someone killed him the other day, with a car. He was fifteen and getting a little deaf. He moved slowly; and there are those who do not understand about dogs.

Jack was no ordinary dog, for his great passion in life was—kittens! Mother cat kept him supplied more or less regularly all the years of her life and each succeeding family of kittens was treated with the same untiring devotion. They soon learned that the huge monster who towered above them meant them no harm and soon tumbled over him in utter abandon, much to his delight. With patient watchfulness and ever-ready tongue he performed his matronly chores until each kitten emerged sleek and wet. He'd coax them then to sleep beneath his chin and would lie motionless as long as they slept.

When the kittens were awake, his lumbering anxiety for their welfare and safety was comical to behold. He shepherded them all day long and was only completely happy when they were all snuggled into his thick coat. He spent much of his life bringing up one family of kittens after another and not even advancing age dampened his ardor or curbed his watchfulness. He was the perfect kindly stepfather.

Jack was a neighborhood character and all childhood loved him. The placid wave of his plumed tail was the signal for a delighted shout of "Here, Jack. Here, Jack!"

Now Jack has passed to his reward. To the place of many bones. Where kittens do not grow up and mysteriously disappear from one's ken. Where the days are full of sunshine and the nights are not so warm but that a kitten might want to cuddle comfortably beneath one's chin; where faint winds bring scent of home and dreams of the master's whistle.—Margaret Nickerson Martin, in Our Dumb Animals.

Great Britain and the Dominions Overseas

"Fed-Up" Briton Is Dangerous in Times of Crisis

Continued Tension Proves Too Expensive to the "Nation of Shopkeepers"—Scottish Gummed Stickers Kept as Curiosities—Some New Slang Phrases in Use by Taxi Drivers

By GLANVILLE CAREW

LONDON (BUP).—It should be recorded, at this stage in the latest international crisis, that the British people are getting into a dangerous state of mind. They are not afraid, because fear is something which does not come easily to them; they are not yet conscious of any great menace, because menaces in the past have been very remote, but they are getting "fed-up," and any good psychologist who has a knowledge of the British character, and especially the English character, can tell you that a "fed-up" Briton is one of the most dangerous people in the world.

This has not yet shown in the British press, but it is showing among the British public, and, curiously enough, it showed very significantly in the House of Commons debate in which British pledges of assistance were being extended to Greece and Rumania. If any members of the German and Italian diplomatic staffs were present and knew their Britain, they probably took back a very readable report.

UNEXPECTED REMARK

For the House, which had listened to Mr. Chamberlain's recital of what had happened in Albania with complete calm, interspersed only by laughter where some explanation from one side or the other seemed ludicrous, suddenly heard the Premier say what a great effect the occupation of Albania had had on public opinion in Britain.

Now a very unexpected remark and one that, in other times, might have been passed over in silence, but it touched a chord in the breast of every member in the House and they answered the two words—"public opinion"—with the loudest "Hear, hear," the House's way of showing approval, that the House heard since the Premier had given his pledge to Poland several days before.

They were illustrating one of the benefits of democracy—the way in which duly elected representatives of the people can come back to Westminster after visiting their constituencies—and most of them had been home for Easter—and bring back a point of view, garnered from the people in the various parts of the country — which can change the course of governments.

All they had brought back was that the taxi drivers, the butchers, the bakers and the candlestick makers, had told them—the same phrase that one can hear now throughout the length and breadth of England. That phrase is: "It's about time we did something about all this."

And when the British people, who are an easy-going, pipe-smoking and contemplative race on the whole, start to talk like that, using that dangerous understatement which is so characteristic of them, it is time for other people in Europe to "gang warily."

HURTS THE SHOP

Napoleon said of the English: "They are a nation of shopkeepers." That was a profound, if only partly true, observation. And they are getting "fed up" because the continual state of crisis, besides offending their feelings for justice, law and order, is also interfering with "their shops."

The writer was having tea on Easter Sunday with a real estate agent whose business is buying and selling large shops. There was a telephone call and the real estate agent answered it. Five minutes later he came back with a long face.

"That was Smith," he explained. "He wants to cancel that deal he made with me last week. He says he has just heard there is going to be a war in nine days' time, and he is making no new commitments. If he does it, it will cost me £200."

And that is one very good reason why the British are getting "fed up" with the gentlemen on the continent, who, they believe, are responsible for all the present tension.

After that heavy note, heavy because this is a time of crisis, let us introduce a lighter one.

On certain letters now being posted from Scotland is being affixed the following notice on a small gummed sticker:

"National Registration means military and industrial conscription in Scotland.

"Don't register.

"Don't volunteer.

"Keep Scotland out of England's wars."

It has to be recorded that such sentiments are being kept by those who receive them as museum pieces.

SOME NEW SLANG

To London's slang should be added a few new phrases, chiefly in use among London's 11,000 taxi drivers.

Broadcasting House, one of the most imposing buildings in London, is just the "Big Hutch" to them.

The Athenaeum, where the great minds of Britain have foregathered for the last hundred years, is merely "The Cough and Spit," a phrase that has come down from the old hansom cab days, and which seems to indicate that brains and lung troubles went together in those days.

But, like everything else, the old people had far more descriptive phrases than the youngsters today. "The Steering Wheel," journal of the taxi business, records that the practice of using slang phrases like this is dying out.

Which is too bad, for there are many of the new buildings of London that could do with far more impressive and expressive names than their owners have given them. You probably have some in your city, too.

MINISTER WANTS MORE SETTLERS

SYDNEY, N.S.W. (BUP).—Sir Earle Page, Australian Minister for Commerce and leader of the Federal County party, is about to start a special survey of the northern part of the New South Wales coast to find out how many foreign farmers the area can absorb.

The Minister in convinced that it would be to Australia's advantage to encourage rural settlers from northern European countries and the western United States, apart from the existing flow of Jewish refugees and emigrants from Southern Europe. He said recently that he would ask the Federal Government to encourage such settlers.

Dutch and Danish representatives have already visited Australia to investigate the possibilities of settlement.

RHODESIA MINES MANY MILLIONS

BULAWAYO (BUP).—Minerals worth $1,000,000,000 have been mined in Northern and Southern Rhodesia since the country was first occupied by Europeans.

Of this Southern Rhodesia has contributed $735,000,000, of which gold brought in over $560,000,000.

In the last years the output of chrome ore has increased and gold mines, which had once been abandoned, have been steadily reopening since the end of the old gold standard.

A group of old mines—the Killarney group—are shortly to be reopened in the Filabusi district.

Skating Marvel At Age of Seven

PAARL, Transvaal (BUP).—Seven-year-old Willie Greyling is South Africa's juvenile roller-skating marvel.

He celebrated the opening of a new roller-skating rink in Paarl by gliding between eighty beer bottles set in five narrow rows. Previously the highest total was seventy-two bottles.

Afterwards he thrilled the crowd with a "slide to death" performance in which he skated down a narrow plank placed five feet six inches high against a vertical ladder. This feat had never previously been done by anyone under eighteen.

FEELING GROWS AGAINST JEWS

Vicious Campaign Being Carried On in Union of South Africa

CAPETOWN (BUP).—A vicious campaign of anti-semitism is being carried on in the Union of South Africa, causing consternation among the Jews and some alarm to the moderate elements of the Nationalist Party.

The signal for the new anti-Jewish drive, which is being carried on openly and secretly, was the introduction of Eric Louw's Aliens Bill. Louw gave up his post as South African Minister to France to re-enter politics, and is credited with the ambition of wanting to succeed his chief, Dr. Malan, as head of the Nationalists.

At a number of by-elections anti-semitism appears to be the only issue. At Paarl, where there is a predominantly Dutch-speaking population, the clash has been most severe. Paarl was the cradle of the South African Grey Shirt organization, one of South Africa's Fascist bodies, which has now linked itself with the "Purified Nationalist Party."

SERIOUS CONCERN

The revival of anti-Jewish feeling in the rank and file of the Nationalist Party is causing serious concern to the Government.

Apparently the Nationalist Party, as it is composed today, is powerless to resist the new influence in its ranks. Two months ago, there was a chance that it might do so, for Dr. Malan had always refused to adapt his policy to accommodate the Grey Shirts, and it was through his intervention that previous negotiations with them broke down.

Then Louw returned, a new force took control of the party. He has become convinced that the Nationalists had a long way to go before they could attain office. At the last election in 1938, the Nationalists slightly increased their seats, but they are still in a minority in the Assembly. Louw is said to have turned to anti-Jewish policies as the most effective way of gaining popularity with the masses.

When Louw introduced his Aliens Bill, Dr. Malan had the choice of standing by his previous declarations and restrain his impetuous lieutenant, or accept the bill. The first course meant his end as leader of the Nationalists; the second the predominance of Louw in the ranks of the party. He chose the second, and the Grey Shirts, who had been waiting for this moment, promptly threw in their lot with the Nationalists.

The result is that the Nationalists have subordinated all else in their political programme to the immediate claims of anti-Jewish policy.

FEELING GROWING

In other directions, anti-Jewish feeling is growing. The Afrikaans Economic Front, recently launched under powerful auspices, is a manifestation of it. The object of the front is, in the entire country, "Buy Afrikaans," but in the Dutch-speaking districts this is interpreted, "Don't Buy From the Jews."

The Ossewa-Brandway movement, a semi-military organization intended to run parallel with the existing commando system, has also done much to mobolize feeling against the Jews.

In professional circles anti-Jewish feeling, hitherto vague, has found definite channels of expression.

It is in the political sphere, however, that the fate of anti-semitism must be decided, and coming by-elections may prove the turning point for the Nationalists, success for whom would encourage them to intensify their agitation.

Owing to the wave of anti-Jewish feeling, trade is depressed, the share market is weak, and building is almost at a standstill. Jewish business interests are realizing their assets and sending money out of the country. Experts say that while the present agitation continues, there can be no trade revival.

SHADOW BANKING SYSTEM IS READY

LONDON (BUP).—A "shadow" system to carry on banking business in England in the event of destruction by bombs is now almost ready.

The last arrangement—collection of duplicate specimen signatures from all depositors—has been completed.

Since the September crisis duplicates of records have been taken and deposited in branches all over the country. Every branch holds records of another office, maybe miles away, so reducing risk of wholesale destruction of original accounts and stock.

"The arrangements mean that if a branch were destroyed in an air raid its business could be carried on by another office," a bank official said.

"It is, of course, impossible to replace valuables left in safe-keeping, but there is little danger of bombs penetrating the vaults in which they are kept. We have taken records of stocks and bonds in our keeping, and these could probably be replaced."

Young Woman Trains Father's Horses

Chief Trainer for Her Father's String of English Race Horses, Seventeen-Year-Old Myrtle Lathom and Two Assistants Have a Morning Workout.

Pilots Are Learning To Fly Atlantic in Small Room Ashore

Continuous Stream of Wireless Messages Brings Report of Weather Conditions—Smallest Detail of Actual Flying Organization Is Maintained

LONDON (BUP).—In a little room overlooking Southampton Docks, a group of men are daily flying the North Atlantic—in theory. They are the officers who will man the British flying-boat services to begin this Summer between Southampton, via Foynes in Eire, and Montreal.

In front of this little group are charts showing the whole route. A continuous stream of wireless messages brings information about weather conditions on various sections of the route and at varying altitudes.

The messages come from ground stations on the other side of the Atlantic, from ships crossing the ocean, and from data collected by meteorological experts on this side.

ALWAYS IN TOUCH

To such perfection has this system of wireless communication been brought that when actual crossings begin, ground stations on either side will be in touch with the commander of the flying-boat throughout the whole of the 2,000 miles crossing.

Now, these messages are being used daily in the little room at Southampton, which resembles the control cabin of the flying-boat, to plan imaginary voyages.

Organization that will operate during the actual flights is maintained to the smallest detail. Allowance is made for wind and weather changes shown in the meteorological data, and courses are planned to avoid bad weather zones by changing course or flying at a different altitude.

Astronomy also plays its part in the study which these Atlantic pilots are making in their little room. Radio-direction conclusions are checked by celestial observations. To assist in this, Atlantic flying-boats will be fitted with a transparent retractable navigating dome.

PROTECTING DOME

When raised above the level of the fuselage, the dome will protect the navigator when making his observations of the heavens from the slip-stream caused by the flying-boat's dash through the air.

Out on the Atlantic, ships of all nations wireless their meteorological data, but for the opening up of the air crossings vessels specially equipped will be stationed at suitable points.

Anchored in mid-ocean, they will be floating observatories, in touch continuously with shore stations and commanders of the flying-boat route.

One phase of these floating weather ships will be the sending up of small pilotless balloons to which automatic wireless transmitters will be attached. By means of these information will be obtained concerning barometric pressure and other conditions of the upper air.

TEACHER CAN'T READ

CARDIFF (BUP).—For more than forty years, eighty-three-year-old Moses Jones has been teaching school children the Welsh alphabet in a Merthyr Sunday school.

Last week he received presents of cash from parents and past pupils in gratitude of his work.

Yet Jones can neither read nor write.

Watching for More Apples From Canada

LONDON (BUP).—William Barker, a twenty-four-year-old Canadian, wants to find an English girl to correspond with him—but the problem now is to find William, though he is pretty large.

It began with a barrel of apples, delivered at Mrs. Shergold's village store at Cattistock, Dorchester.

On the cardboard cover was scrawled:

"I am William Baker, twenty-four, and I stand six feet seven inches in my socks. I want a pretty English girl to write to me."

"Unfortunately," Mrs. Shergold said, "I destroyed the cover without copying the address. I remember the wording of the message."

So William will be watching for the postman in vain, unless he repeats himself on other apple barrels.

EXAMPLE FOR EUROPE

JOHANNESBURG (BUP).—An Englishman, an Irishman, a Scotsman, a Jew and a German were recently elected as new members of the Arlington Village Board, near Johannesburg.

Will Leave on Long Adventurous Voyage To Explore Amazon

Captain George Osborne of the Girl Pat Will Head Party of Young Explorers From England During This Month

LONDON (BUP).—Twenty-four young men and women, headed by Captain George Orsborne, of The Girl Pat, and Lionel Seccombe, the B.B.C. sports commentator, are leaving in May on a six-months' voyage which will take them up the Amazon, 2,500 miles in search of a long-lost American airman, to look for the solution to the ever-growing mystery of the Marie Celeste, to visit Devil's Island, to the sources of the Orinoco in the quest for gold and to look for Captain Kidd's treasure off Florida.

The adventurers also expect to go lion hunting in Northwest Africa, near Dakar, crocodile shooting in South America and shark fishing.

Plans are nearly complete. At Grimsby the 500-ton trawler Hermosa is having a last coat of white paint before she comes to London.

The owners of the Hermosa are H. C. Dawson and his wife, who are taking their little son.

CAREFULLY CHOSEN

Not all of the berths have yet been filled, and Seccombe said that the organizers are being careful to choose only those who will be suitable for such a cruise.

"We also have a trained crew of ten," he said. "At the moment we have a dozen certain starters.

"I am taking 200,000 feet of film to get six feature travelogues. There's to be a film cameraman and a still photographer in the party.

"Our principal object is to have a good time. A first-class chef, for instance, was one of our first considerations."

It is at the Salvage Islands that, working on a theory of his own about the Marie Celeste, Captain Orsborne hopes to see and actually film volcanic islands which, rising and falling into the sea, may provide a solution to the mystery.

The other important piece of filming will be on Devil's Island, where Seccombe said he had got permission from the French Government — the first ever granted to take shots of the prison settlements.

TRAIN OVER MONTH LATE

Flooding of Usually Arid Central Australia Delays The Traffic

ADELAIDE (BUP).—A train arrived at Alice Springs, in the heart of Australia, from Port Augusta, Southern Australia, thirty-four days late!

This was just one of the results of flooding of the normally dry, arid areas of the centre of Australia, where in some districts children of three years have never seen rain.

Practically all of Australia has been suffering from a long dry spell which has only just been broken by exceptionally heavy rains.

The train which reached Alice Springs after thirty-four days was the first one to arrive for six weeks. Other trains, carrying food, general supplies and sixty-eight passengers, reached the place in the following forty-eight hours, and the food shortage, rendered acute by the floods, was relieved.

Passengers had difficulty in occupying their time during the long journey from Port Augusta.

Every available book and newspaper on the train was soon read. Card parties went on for hours. Children paddled in the water beside the stationary train.

When the train crossed one river, debris on the top of telegraph poles showed how high the flood waters had reached.

BILL IS SOUNDING DOOM OF GRETNA

LONDON (BUP).—Gretna Green's much-tarnished romance will shortly be ended.

A bill which has passed the Lords and was given a unanimous second reading in the Commons abolishes "consent" marriages.

It came out in the debate that 10 per cent of the marriages in Scotland have been of this type. Gretna Green with its anvil ritual had merely exploited the practice.

Colonel Colville, Secretary for Scotland, said that of the 2,285 of these marriages in one year only 419 were subsequently registered.

Hardest blow at the Gretna myth was struck by Rev. James Barr, who denied it had ever possessed a blacksmith or anvil. The "anvil men" had been soldiers, fishermen, and a weaver—not blacksmiths.

PROVE WEATHER NINE MILES UP

LONDON (BUP).—The National Physical Laboratory is getting satisfactory results from a new "barometer."

One way of sounding air conditions at present is to send up a balloon carrying recording instruments. When the balloon comes down the records are examined.

The National Physical Laboratory has gone one better and developed a lightweight short-wave wireless transmitter which can be sent up with a balloon and will automatically transmit information about pressure changes and temperature.

The balloon is sent up with the transmitter attached to a parachute. When the balloon bursts the transmitter comes down slowly by parachute.

Heights up to nine miles and distances of over 100 miles have been reached.

The laboratory now aims at getting information about wind direction and velocity during the flights and for the purpose is working on a new short-wave direction finder.

USING EGGS FOR SMALLPOX CURE

CAPETOWN (BUP).—Serum for anti-smallpox inoculation is being produced from eggs at the South African Government Serum Institute near here.

At the institute a large number of calves are kept. They are injected with pox germs and the serum is drawn from their blood. But owing to blood variations, there has been difficulty in getting a standard serum.

By deriving serum from eggs a standard product can now be obtained. The eggs are injected with serums and after a period of incubation the serum is drawn off. The Mowbray Institute has set up poultry runs for the hens.

S. AFRICA TO HAVE MINT

CAPETOWN (BUP).—South Africa is soon to have its own mint under the Union Government. The existing Royal Mint at Pretoria will cease to be a branch of the British Royal Mint.

The Union Government is preparing a bill to this effect, and it will shortly be introduced into the House of Assembly.

BEATING CONSCRIPTION

These English Youths, Pushing Their Way Into an Army Recruiting Office in Scotland Yard, London, Want to Enlist Before the New Conscription Law Becomes Effective and They Are Drafted Into Service.

Search for Lost Poodle 7,000 Miles

PRETORIA (BUP).—Midget, a Maltese poodle, has been found again after a search lasting two years and extending over 7,000 miles.

Her master, P. Winter, left her in his car at Krugersdorp. When he came back she was gone. Some months later he heard that a poodle like Midget had been seen in Durban.

He wrote to the Durban SPCA and learned that the dog found had been given to a woman who had gone to England.

He wrote to the RSPCA in London, and when the tourist was at last traced it was found that she had given the poodle away to another Durban family.

So Mr. Winter traveled to Durban to find that Midget's new mistress, a little girl, refused to give up her pet. However, her parents agreed when Mr. Winter offered them ten guineas and another pedigreed poodle.

AN IMPRESSIVE SIGHT

Wedding Pages in Period Uniforms of the Guards and Pretty Young Bridal Attendants at Westminster Abbey, Gaze in Awe at the Coldstream's Hat.

COMICS

The Daily Colonist.

(ESTABLISHED 1858)

THE VICTORIA COLONIST, VICTORIA, B.C., SUNDAY, MAY 14, 1939

COMICS

MUTT & JEFF

By BUD FISHER

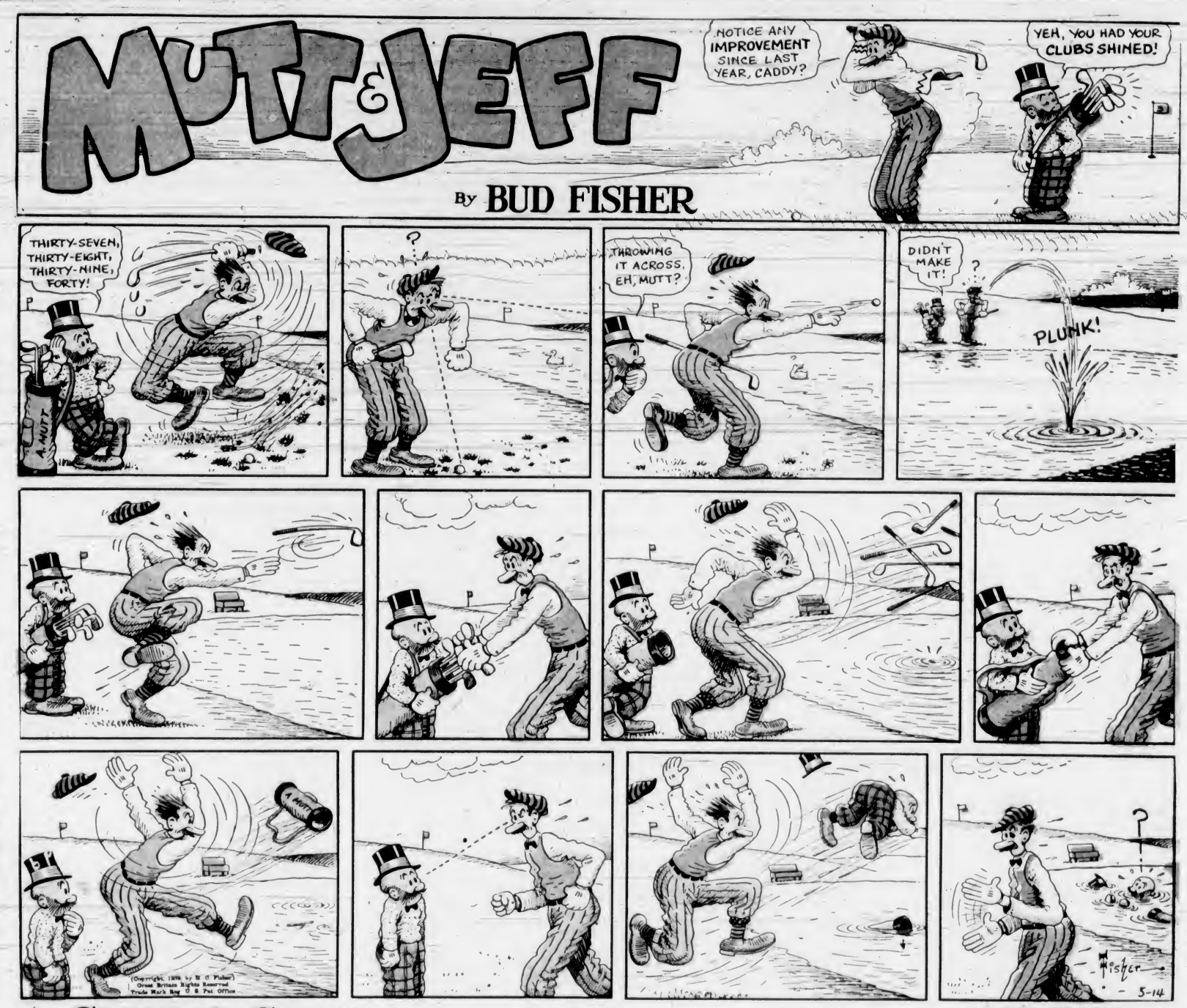

CICERO'S CAT
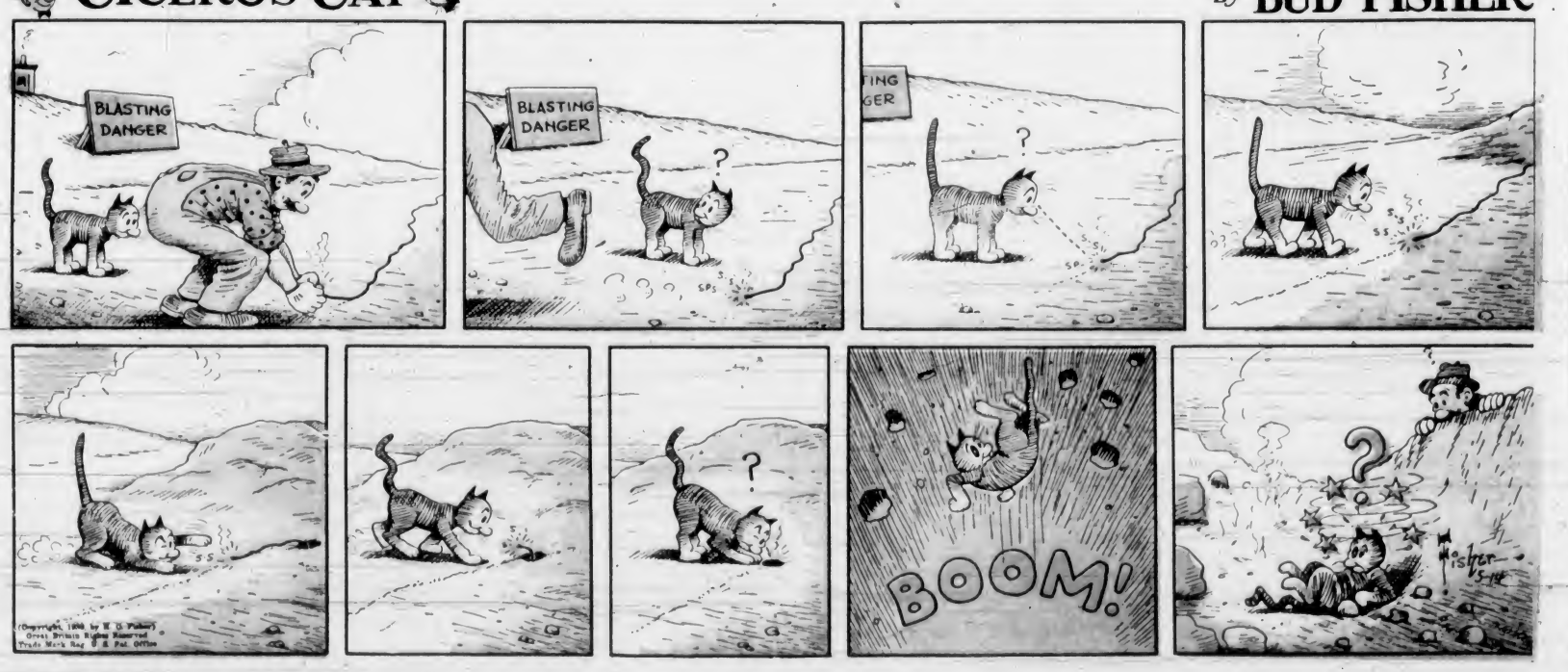
By BUD FISHER